Shop early in the season and early in the day.

The Washington Post.

Today and tomorrow—Fair and warmer. Gentle northerly winds, becoming southerly.
Yesterday—High, 36; Low, 20.
1931—High, 42; Low, 27.
Details on back page.

NO. 20,620. ENTERED AS SECOND CLASS MATTER. POSTOFFICE, WASHINGTON, D. C. WASHINGTON: TUESDAY, NOVEMBER 29, 1932. COPYRIGHT, 1932, BY THE WASHINGTON POST CO. THREE CENTS.

BRITAIN TO PAY ONLY INTEREST DECEMBER 15

Plans to Invoke Special Clause To Cut Sum.

MILLS TALKS WITH LINDSAY

Pound Hits New Low; Latvia Joins in Asking Delay.

By HAROLD J. T. HORAN.

Great Britain intends to invoke the special proviso contained in its debt funding agreement for postponement of $30,000,000 of its scheduled $95,550,000 war debt payment due on December 15, it was learned authoritatively here yesterday. In this way the British payment would amount to only $65,550,000 and would be on account of interest alone. The principal amount alone is postponable, according to the provisions of the agreement.

However, this step will only be taken as a last resort in the event the congressional reaction to the British note now in preparation remains unchanged.

British Ambassador Sir Ronald Lindsay called at the Treasury Department yesterday and remained for almost an hour with Secretary of the Treasury Ogden L. Mills. According to the text of British-American debt funding agreement, formal application should be made 90 days before the due date, for postponement of the principal.

This Date Has Lapsed.

This date has lapsed but since a precedent has already been created in the case of Germany, which benefited by the decision of the Treasury Department to waive formal notice, the same proceeding could be invoked in favor of Great Britain.

Sir Ronald declined to discuss the purpose of his conversations with the Treasury official. Secretary Mills had gone over the debt situation in great detail earlier in the day with President Hoover at the White House. Secretary Stimson, who had cut short a hunting trip in the South to return for the debt negotiations, also was present.

On leaving the White House conference, Secretary Mills said:

"We are still waiting to hear from Great Britain and the other countries."

Latvia Asks for Delay.

One other country was heard from yesterday when Latvia joined the procession of European nations that have asked for debt postponement. Latvia has already notified the Treasury Department it would be unable to pay

Continued on Page 5, Column 5.

Flood Waters Pour Into Panama Canal

13 Spillway Gates Open First Time in History to Protect Dams.

Balboa, Canal Zone, Nov. 28 (A.P.).—Flood waters pouring down the Chagres River into the Panama Canal made it necessary today for thirteen of the Gatun Dam spillway gates to be opened—the first time in the history of the canal that such extraordinary measures have been necessary.

Canal hydrographic stations up the river were washed out and the cofferdam at Madden Dam was flooded. Lock culverts from Pedro Miguel to Gatun were open, and canal traffic was stopped. Officials expected the flood to prove more serious than the one in 1923. The flood started yesterday afternoon and reached a record discharge of 200,000 cubic feet per second.

Guards watching the Gamboa Bridge of the Panama Railroad, at the point where the Chagres enters the canal, reported that no slides had occurred, and similar news came from guards at Gaillard Cut. Contractors at Madden Dam said that as a result of the flooding of the cofferdam they would be delayed two weeks in their work.

Machine Gun Bandits Rob Bank of $17,500

Tupelo, Miss., Nov. 28 (A.P.).—Five unmasked bandits today robbed the Citizens' State Bank here of $17,500 in cash and bonds valued at several thousand dollars.

Armed with a machine gun and pistols, four of the bandits entered the bank while a fifth waited outside in the automobile in which the five fled toward Memphis after looting the institution.

Beer Action

Discussed by Roosevelt and Robinson, Along With Farm Relief.

Warm Springs, Ga., Nov. 28 (A.P.).—During a series of conferences Franklin D. Roosevelt today went over with the leader of his party in the Senate the plans by which he hopes the short session can make sufficient progress with the Democratic program to avoid an extra meeting early in his administration.

After his meetings with Senator Robinson, of Arkansas, there came word that the Democrats expected virtually to control the Senate in the short session, that unofficial committees probably would be set up to deal with several important subjects, and that executive appointments would be laid aside by the Senate until after inauguration.

Among the measures on which particular stress was laid in the talk between the two were the prospects for enactment of farm relief and beer legalizing measures at the short session. The beer measure would go hand in hand with steps to balance the budget.

To this question, Mr. Roosevelt was giving serious thought. During a press conference late today at his cottage,

Continued on Page 5, Column 5.

CHAIRMANSHIP LOSS EXPECTED BY NORRIS

Halts Talk of Hot Fight With Democrats on Senate's Organization.

By J. BERNARD McDONNELL.

Senator George W. Norris, of Nebraska, leader of the Republican progressives in the Senate, yesterday called a halt to growing talk of a prospective bitter battle over organization of the Senate.

The senator bluntly said he expected to lose his place as chairman of the judiciary committee when the Democrats organize the Senate, and, whatever regret he may have over losing his chairmanship is compensated for by his pleasure in the election of President-elect Franklin D. Roosevelt, for whom he fought in the recent campaign.

"I supported Mr. Roosevelt as a matter of principle and the outcome is satisfaction enough," the Nebraska veteran of many hot battles said. "I am quite ready to give up the chairmanship of the judiciary committee which, in my opinion, is the most important committee in the Senate."

The pronouncement by Senator Norris is expected to serve as the guide for the other Progressives who

Continued on Page 4, Column 2.

2 Bandits Take $4,000 After Shooting Banker

Stamping Ground, Ky., Nov. 28 (A.P.).—Because he did not put up his hands promptly, Ben Keenon, assistant cashier, was shot and wounded in the shoulder today by bandits who held up the Stamping Ground agency of the Farmers Deposit Bank of Frankfort, and escaped with between $4,000 and $5,000.

DRIVE OF WETS IN HOUSE FACES THREAT OF BOLT

May Be Put to Rigorous Test Next Monday in Planned Vote.

WORDING OF GARNER'S BILL CREATES STIR

Sumners Voices Disapproval of Provision for Calling State Conventions.

(Associated Press.)

A threatened bolt by groups in both parties may put the potency of House wet strength to a rigorous test next Monday in the vote planned then on the Democratic outright prohibition repeal proposal.

Grumblings were heard in various quarters yesterday on Capitol Hill over the form of the resolution made public by its sponsor, Speaker Garner, calling for flat repeal and ratification through State conventions.

Several Southern Democrats said they preferred to vote on a resolution similar to the Glass amendment in the Senate providing for outlawing the saloon and Federal protection to dry States.

Text of Resolution.

Following is the text of the prohibition repeal resolution which it is proposed to have the House of Representatives act on the first day of Congress:

"The eighteenth article of amendment is hereby repealed.

"This article shall be inoperative unless it shall have been ratified as an amendment to the Constitution by conventions in three-fourths of the several States within seven years from the date of its submission to the States by the Congress."

Senator Norris (Republican), Nebr., chairman of the Senate judiciary committee, said he was opposed to the Vice President-elect's proposal, but favored modification of the Volstead act. He said he was ready to vote on repeal, but did not think it would pass at this session.

Garner Mapping Plans.

Apparently undisturbed by opposing views, Speaker Garner went forward with his plans to force a vote Monday on his proposal drafted on the basis of the Democratic platform. He submitted it to Chairman Sumners of the House judiciary committee.

Sumners, a fellow Texan, immediately voiced disapproval of the State convention provision. The legislatures, he said, could act more expeditiously, although the Congress had authority to set up the

Continued on Page 4, Column 1.

Mrs. Roosevelt Stresses Help for Jobless Girls

New York, Nov. 28 (A.P.).—In behalf of "the girl without a job," Mrs. Franklin D. Roosevelt, who on March 4 will take over as wife of the President, one of the Nation's biggest jobs for a woman, made a speech tonight.

She spoke in Carnegie Hall, at a benefit concert for the Woman's Trade Union League of New York, earnestly asking her audience to give this winter to the league, the Y. W. C. A. and other organizations that are trying to help the unemployed girls not only all the money they could afford to give but also "a little of yourselves."

Mayor Cited

Johnstown's McCloskey Is Accused of Perjury and Releasing Prisoners.

Associated Press Photo.
EDDIE McCLOSKEY.

Johnstown, Pa., Nov. 28 (A.P.).—Red-headed, fighting Eddie McCloskey, Mayor of Johnstown, tonight was charged with perjury and "releasing Commonwealth prisoners" from the city jail without authority, in informations filed with an alderman.

McCloskey won national repute a few months ago when he provided a camp here as a haven for the bonus expeditionary veterans after they left Washington.

Alderman George Patterson issued warrants for the mayor's arrest after hearing the allegations of R. Milton Good, a private detective, who said he

Continued on Page 5, Column 8.

DEMOCRATS EXPAND D. C. ORGANIZATION

New Committee Is Formed; Aid in Absentee Voting Is One of Aims.

Plans for the most extensive and active organization the Democratic party has had in the Capital since suffrage was taken from the District, were carried forward by John F. Costello, national comimtteeman, with the organization last night of the Democratic Auxiliary Committee of the District of Columbia.

Composed of Democrats, who were active in behalf of party victory in the recent national election, the auxiliary committee will work with the District Democratic advisory committee, which was recently organized and through which came selection of Admiral Cary T. Grayson as chairman of the inaugural committee.

Conway W. Cooke was named chairman of the auxiliary committee, and Mrs. Lester J. Pollock was named vice chairman and Miles V. Engelbach secretary-treasurer.

Nathan B. Williamson was made chairman of the executive committee,

Continued on Page 2, Column 1.

Arizona's Dry Law Is Formally Killed

Gov. Hunt's Signing Ends State's Enforcement After Referendum.

Phoenix, Ariz., Nov. 28 (A.P.).—From his sick bed in a hospital here, Gov. George W. P. Hunt today signed an order declaring Arizona's prohibition law null and void. The 73-year-old executive, without ceremony, thus carried out the mandate of the electorate at the November 8 general election.

Arizona's prohibition law was adopted six years before national prohibition. The only liquor law now effective in the State is the Federal act. The vote on repeal of the State law was 63,850 to 36,218, the canvassing board announced just before Gov. Hunt made the repeal effective.

Hunt also signed a constitutional amendment lowering the pay of State legislators and reducing the House membership from 64 to 39.

MARCH LEADERS TO ASK DISTRICT TO FEED GROUPS

Will Present Plea Today to Commissioners; Rejection Likely.

STATE THEY EXPECT 3,000 TO COME HERE

Opposition Is Met by Most of Contingents Moving on Capital.

The District Commissioners will be asked today by leaders of the "Hunger March" to board and lodge the army during its stay here from December 4 to 7, and, in addition, to furnish the marchers with a meeting hall.

In view of the announced policy of the Commissioners neither to feed nor house the visitors, the mission of the committee will not likely be successful, and the 795 men and women now en route here are due for a cold reception.

Leaders of the march, headed by William Reynolds, of Detroit, will appear at the District Building at 10:30 o'clock this morning to demand: Shelter for 3,000 for the nights of December 4, 5 and 6; food for the same number, that is, one meal on the evening of December 4, three meals on December 5 and 6, and breakfast on December 7.

Predict 3,000 by Sunday.

Though the marchers, who are being prompted in the movement by radical elements, are predicting 3,000 visitors by next Sunday, reports from police authorities, to date, have placed the number at 795.

The first disorders of the "hunger march" occurred in Birmingham, Ala., yesterday when a group of radicals sought to stage a meeting without a permit. One of the demonstrators was arrested.

Meanwhile, from the office of Attorney General Mitchell it was intimated that the request of Washington civic leaders to have the Federal Government take control of the situation when the marchers arrive will not be acted upon unless it is apparent that District police are unable to maintain order.

List of Statutes Given.

So that the District Commissioners will be prepared to act promptly when required, Corporation Counsel William

Continued on Page 2, Column 2.

Warm and Clear On Weather Card

Untimely Cold Wave May Return This Week, Is Forecast.

A respite from the cold spell is expected today. No encore is anticipated until the end of the week at least.

Predictions were that the temperature would remain well below freezing until early today. Warmer weather and clear skies, was the outlook for today and tomorrow. A low of 26 degrees was predicted before dawn.

Harrisonburg, Va., reported a temperature of 11 degrees early yesterday. It was one of the lowest readings ever recorded there in November.

Holdup Slayer Gets Death as Requested

Los Angeles, Nov. 28 (A.P.).—Dallas Egan, alias Robert York, demanded in court today that he be sentenced to death for the murder of T. C. Kirkpatrick, of Detroit, wealthy Olympic games visitor, who was shot down in a jewelry store holdup here.

Interrupting an insanity plea offered for him by his attorney, Egan asked to be hanged at San Quentin Prison. Judge Isaac Pacht passed the death sentence as requested.

GREEN HINTS AT FORCE TO WIN 30-HOUR WEEK; GUNMEN MENACE DOAK

WILLIAM N. DOAK.

WILLIAM GREEN.

Urges 5-Day Plan Begin in Federal Departments.

CONVENTION APPROVES IT

Grip of Racketeers on Labor Revealed in Death Threats.

Cincinnati, Ohio, Nov. 28 (A.P.),—Under the impassioned leadership of President William Green, delegates to the national convention of the American Federation of Labor late today thundered their approval of a 30-hour work week. The proposal met unanimous approval on roll call.

"We must let the world know we demand action in response to our appeal to reason or we will secure it through force if necessary," Green declared, in recommending adoption of the resolution for a six-hour-day, five-day-week work schedule.

Debate on the resolution extended only to a committee's recommendation that officers of the federation be given authority to forward the program. There was no evident opposition to the proposal itself.

200 Racketeers Sent Up.

The convention's action provided a climax to a stirring day in which delegates heard Secretary of Labor William N. Doak fire vigorous broadsides at racketeering and assert his own life has already been threatened by labor racketeers.

"We have already sent up 200 of these racketeers," said Doak, "and we will continue our fight, despite opposition and threats—even threats of death."

President Green, urging universal adoption of the shorter working week, asserted the federation would call upon major political parties to make good their promise for shorter work week legislation at the coming session of Congress.

He declared the federation would request the Federal Government—"the greatest employers"—to make the 30-hour week effective among Federal employes.

No Reduction in Pay.

The committee report, unanimously approved by the convention, calls for universal adoption of the short week as "the only means whereby prosperity can be restored." It emphasized that "such reduction in labor hours carry with it no reduction in pay."

Instead of adopting the committee's recommendation that officers of the federation be instructed to make the program effective in any manner they saw fit, the delegates ordered the executive council to appear before Congress and "industry generally" for presentation of the convention's "demand" for action.

Green, asked to explain what he meant by "force of some kind," said only that he referred to "economic force." He refused to amplify the explanation further at the time.

While the action on a short week is not binding on member unions, an American Federation of Labor office

Continued on Page 4, Column 3.

COURT TO CONFIRM WARDMAN AUCTION

Justice Letts Files Opinion Approval Would Be to Best Interests.

Satisfied that the best interests of all the note holders would be served more adequately through a confirmation of the foreclosure sale of the Wardman Real Estate Properties, Inc., Justice F. Dickinson Letts in District Supreme Court yesterday filed a memorandum opinion in which he declared he would sign an appropriate order confirming and approving the sale.

The properties were auctioned off on the steps of the courthouse two months ago, after repeated postponements of the sale date. The bondholders' protective committee, composed of 93 per cent of the persons who bought bonds secured by the properties comprised the committee.

The properties brought $2,800,000 at the sale, but that price is subject to other encumbrances totaling slightly in excess of $4,000,000.

"The sale was fairly conducted and complied in all respecst with the decree of foreclosure and sale," Justice Letts wrote, adding that the bondholders' committee was not shown by the evidence to have done anything amounting to fraud, either constructive or actual.

The committee will now turn over its purchase to a new corporation, to be managed by Arthur Hellen and Frank Stetson, both well known attorneys here, and by a Baltimore banker, who will have actual control of the properties.

In his opinion, Justice Letts wrote he regretted that the price received for the properties did not bear a better relation to the assessed valuation and the market value, as testified to by realty experts, but that he was forced to take judicial notice of the huge drop in real estate values here and the scarcity of money in quantities sufficient to bid on the property.

One Saved, 3 Drowned When Boat Overturns

Victoria, B. C., Nov. 28 (A.P.).—After clinging six hours to the hull of an overturned motor boat, from which his three companions dropped to death in the waters of Puget Sound, W. H. Berry, a Seattle barber, was rescued today by the steamship Princess Charlotte.

He was brought to a hospital here.

CITY HEADS OPPOSE REALTY TAX BOOST

More Open Minded on Rise in Gasoline Levy; See Need of Added Revenue.

The District Commissioners, while expecting a vigorous fight for increased municipal taxes at the approaching session of Congress, are united in their opposition to any enlargement of the $1.70 a hundred rate on realty property, Dr. Luther H. Reichelderfer, chairman of the board, revealed yesterday.

With respect to proposed increases in taxes on gasoline and motor vehicles and the substitution of an income tax for the present intangible personal property assessment, they are more open minded. In fact, they realize the District government must obtain additional revenue from some source or other within the next few years or else operate on a basis far below that of the last several years.

"The District must get additional revenue either from a larger Federal contribution or an increase in certain taxes," Dr. Reichelderfer said, "and the prospects are none too good for the former."

The Commissioner indicated that a revision of the motor vehicle tax, probably with the assessment based on the weight and horsepower of the vehicle rather than its age, would be favored by the District heads. Such a tax would be more suitable, he intimated, and at the same time doubtless would add to the District's income from that source.

Auditor Daniel J. Donovan is preparing data on the future financial needs of the District. It is roughly estimated, however, that the municipal revenue must be increased $5,000,000 or $6,000,000 if the standard of

Continued on Page 5, Column 1.

One Killed, Two Injured In Polish Student Riots

Lwow, Poland, Nov. 28 (A.P.).—University classes were suspended today as a result of campus riots in which one student was killed and two seriously injured.

The authorities vainly tried to persuade the students that the killing was the work of a drunken hoodlum and that it did not reflect feeling between Jewish and anti-Semitic elements. These efforts were fruitless and the battles continued, with fighters armed with stout sticks. Windows were smashed in the governor's residence and in several Jewish shops.

Gay Rocking Horse Added To Post Toy and Doll Fund

Many Phone of Playthings Awaiting Distribution to Needy.

A gay brown plush toy horse rocked merrily away in the Library of The Washington Post last night, a gift from an anonymous donor to The Post Toy and Doll Fund which is keeping The Post telephones busy with good news of waiting toys and dolls for the needy children of the Capital City at Christmas time.

"My name is Rollo," neighed the horse to the Santa Claus Lady. "There is a history back of me. I can not tell it, because my mistress who gave me to The Post Toy and Doll Fund does not want her name to be used. But I can tell you I was once owned by a proud little master. I came to him on a Christmas several years ago and he laughed merrily when he saw me. I can tell you. I rode him hundreds of miles around the nursery floor. Now I am going to bring a Merry Christmas to some little Washington boy for Santa Claus. Again I am proud of myself and I promise lots of good rides for my new master."

What was the history behind the gay little horse? Had the little boy who once owned him outgrown childish things or was he a treasured relic of some little boy of yesterday whose memory is all that is left of him to his sad parents. It would

Continued on Page 4, Column 6.

THE POST TOY AND DOLL FUND

Previously acknowledged	$65.80
Mrs. Constance Williams	25.00
James B. Davis	1.00
In Memory of Nellie	1.00
In Loving Memory	2.00
Anne and Georgie	1.00
Socrates Mudturtle	.10
Xantippe Snapping Turtle	.10
Just Plain Mudturtle	.10
Total received to date	$96.10

PINEHURST, N. C.—Carolina Hotel now open. Golf, riding, tennis and outdoor sports in land of pines and perfect climate. Reduced rates.—Adv.

THE FEDERAL DIARY
(By George D. Riley)
BRAND NEW COLUMN ON THE ACTIVITIES AND INTERESTS OF THE GOVERNMENT WORKERS
BEGINS TODAY
ON
PAGE FOUR
Keep Abreast of All the News All the Time
IN
THE WASHINGTON POST
The Capital's Greatest NEWSpaper

Only One High School Boy In Three in Cadet Corps

Washington Survey Reveals General Avoidance of Military Training, Although Physically Unfit and Athletes Alone Are Exempt Under Rules.

Only 32.7 per cent of the 5,867 boys in District public high schools are members of the Cadet Corps, it was announced yesterday by Dr. John C. Eckhardt, chairman of Central High's Parent and Teacher Association's committee on Cadet Activities. The committee has been investigating conditions in the local high school Cadet Corps and have uncovered that there are an extraordinary number of nonparticipants among the students.

There are only two ways in which a boy over 14 can remain out of the public school Cadet Corps, District regulations state. These are, participation in varsity athletics or a certificate from a doctor giving documentary evidence that the youth is not physically fit.

The committee has left no stone unturned in its efforts to boost the cadet enrollment, both at Central and the other schools. The common excuse given by many boys is that their parents can not afford to buy a uniform, which costs $17. Investigation proved that the average cadet wore his uniform almost 40 per cent of the school year and then sold it to a lower-class boy for an average of $4, bringing the outlay down to $13, or $4.34 a year.

Four points are taken by the committee report to show the desirability of cadet training. They are:

1. A boy must learn to be punctual and to coordinate his muscles so that they become well-trained servants of his will.

2. A boy learns to carry himself properly and to breathe correctly.

3. A boy learns to subordinate his own desires, both mental and physical, to the good of the mass.

4. A boy no longer has time to hang around street corners nor to create expensive habits. There are three hours each week during which he can not smoke.

Summary of Inside Pages

Pages.
2—Legion Seeks Home Support.
Shuler Denied Radio Appeal.
St. Lawrence Pact Praised.
"Squads Right," Faces Down.
3—Tea House Trial Today.
Rebels Menace La Ceiba.
Convicts Blamed for Blaze.
Fidacs Honor Unknown Hero.
Five Rescued in Fire.
4—Free Beds Go Unclaimed.
The Federal Diary.
Gale Lashes Dixie.
Taylor Named to Rail Post.
5—The Democrats.
Violence Flares in Coal War.
British Note Due Today.
6—Editorials.
7—Society.
8—Bridge Tournament Opens.
Women's Features.
9—The Post's Comics.
Radio Programs.
10—News of the Suburbs.
About the Showshops.
Slogan Winners Announced.
11, 12—Sports.
13, 14—Financial News.
15—R. F. C. Loans Increased.
Classified Advertisements.
16—Relief Fund May Be Split.
Compulsory Retirement Opposed.
Brown Outlines Police Plans.
Health Talk Given.
Ticket Broker Wins Appeal.
Peruvian Exhibit to Open.

BOB SHULER DENIED RADIO CASE APPEAL

Decision Against Californian Sets Precedent on Free Speech in Broadcast.

The Court of Appeals of the District of Columbia gave the Federal Radio Commission about 1,000,000 watts of power yesterday when it sustained the action of the commission in canceling the license of Station KGEF, in Los Angeles, operated by the Rev. Bob Shuler.

This is one of the most important radio decisions handed down by the courts, as it is the first time that the question of free speech in the radio act has been squarely met and judicially determined. The commission is now on solid ground in deciding similar cases.

Station KGEF was denied a license when the commission came to the conclusion that the station was not serving the public interest, convenience or necessity.

"Some of the things urging it to this conclusion," reads the brief, "were that the station had been used to attack a religious organization, that the broadcasts by Dr. Shuler were sensational rather than instructive, and that in two instances Shuler had been convicted of attempting in his radio talks to obstruct the orderly administration of public justice."

Covers Wide Rrange.

The decision takes up nearly six closely printed pages and covers thoroughly the question of the interstate commerce feature of radio, the question of taking property without compensation, the authority of the Federal Radio Commission over a Federal-controlled agency, and the question of censorship. The decision refers to the various types of broadcasting done by the Rev. Mr. Shuler and among other things says:

"If it be considered that one in possession of a permit to broadcast in interstate commerce may, without let or hindrance from any source, use these facilities, reaching out, as they do from one corner of the country to the other, to obstruct the administration of justice, offend the religious susceptibilities of thousands, inspire political distrust and civic discord, or offend youth and innocence by the free use of words suggestive of sexual immorality, and be answerable for slander only at the instance of the one offended, then this great science, instead of a boon, will become a scourge and the Nation a theater for the display of individual passions and the collision of personal interests. This is neither censorship nor previous restraint, nor is it a whittling away of the rights guaranteed by the first amendment, or an impairment of their free exercise."

Cousin Asks License.

It is reported that the Rev. Mr. Shuler's counsel will apply for certiorari to the Supreme Court of the United States. Attorney Thomas P. Littlepage said he had not the slightest fear of the final outcome. He said this was one of the soundest and most complete decisions interpreting the law and sustaining the Federal Radio Commission that has yet been decided and would have a most salutary effect both as to the clarification of the law and in behalf of clean broadcasting.

In addition to Mr. Littlepage, attorneys who appeared in the case were Thad H. Brown, Duke M. Patrick and Fanney Neyman for the Federal Radio Commission.

It was a coincidence that on the day the District Court of Appeals handed down its decision that the commission had actly rightly in denying the Rev. Bob Shuler a license for broadcasting, his cousin, the Rev. A. G. Shuler, of Jacksonville, Fla., made a plea before the Federal Radio Commission for permission to operate a broadcasting station. The application was withdrawn after Mr. Littlepage, who represented the Tampa and St. Petersburg stations whose frequencies were applied for by the Rev. Mr. Shuler, had been heard.

DEMOCRATS EXPAND D. C. ORGANIZATION

Continued from Page 1.

which is composed of the officers and Miss Etta Taggart, C. C. Lowe, Ralph Cusick, William J. Crane, Mrs. Helen Griffin, Thomas E. Ott, Maurice E. Wentzell, Dr. Lewis Cassidy and Allen G. Thurman 3d. John T. Bramhall, president of the advisory committee, was made an ex-officio member of all committees.

One of the first tasks of the new committee will be to help carry out the plans for the inauguration of President-elect Roosevelt, but that job is to be incidental under the plans outlined by Mr. Costello. The committee is to be made into a constantly political organization, ready to furnish aid in any contest which may arise throughout the country. Expansions of the list of absentee voters in Washington, both in and out of the Government service and both Republicans and Democrats, is to be undertaken in an effort to offer any party candidate the full force of Washington residents entitled to vote in his district.

Since election day many hundreds of men and women have poured into the central committee headquarters at 1320 G street northwest, seeking jobs or trying to hold jobs they already have or to get better ones. Among these have been policemen and firemen who want promotions, or to be reinstated.

Under the plan outlined by Mr. Costello, of which the auxiliary committee is an important part, all requests for aid in getting jobs will go through the newly formed committee which will work in close cooperation with the advisory committee. Because of the increasing pressure for jobs and other favors this aspect of the organization's activities undoubtedly will be an important one for at least several months after the new administration is launched, but Mr. Costello emphasized that it was not to be a job-hunting machine and was not intended as such.

"President-elect Roosevelt already has spoken on the subject and he has been correctly pictured to the people of Washington and the country as a friend of the civil service," Mr. Costello said. "We Democrats of the District are simply going ahead perfecting our organization at the present time before the enthusiasm of the campaign is lost in our many personal interests. We are going to have a constantly active, constantly alert and enthusiastic party organization in the District that will be of aid to our party candidates wherever and whenever it can."

'Squads Right' Faces Doom As New Order Wins Favor

Command Would Be "Right Face" If Drill, Based on French System, Is Adopted Officially, Which Appears Certain.

(Associated Press.)

"Squads right" in the Army apperas to be doomed.

A simplified drill is nearing perfection which promises to replace the old-time training order which has been dinned into the ears of every Army man.

The new close order drill, with which the Regular Army and various militia regiments have been experimenting, does away altogether with the "squads right" and "squads left" in military exercises. It has already gained the approval of numerous experts because of its efficiency and simplicity.

While the new drill has not as yet been adopted officially by the Army, recommendations have been made which make it appear probable to officers at various posts that it will be approved soon by the War Department.

During the last eighteen months the new infantry drill has been undergoing strenuous tests at the infantry school at Fort Benning, Ga. Experiments there were so successful that the drill was passed on to other Army posts and several national guard units, including the First Virginia Regiment at Richmond, which boasts of having fought under George Washington.

By the improved maneuvers, squads will line up eight abreast instead of four abreast as under the present relatively complicated regulations.

In the new drill, based on the French system, the command will be "right face."

LEADERS OF HUNGER MARCH TO DEMAND FOOD OF DISTRICT

Continued from Page 1.

W. Bride yesterday submitted to the Commissioners a list of statutes under which the hunger marchers might be arrested if they become disorderly.

Emanuel Levine, leader of the radical wing of the bonus army, said when found in the offices of the "Hunger March," that he was in no way connected with the movement.

However, an Associated Press dispatch from New York says that Samuel Stember, who was associated with Levine in Communistic activities in the bonus army, announced that a group of bonus-seeking veterans would join the "hunger march."

Claims 3,000 in Capital.

Stember told a meeting of veterans that there are now 3,000 men in Washington with headquarters at 905 I street northwest. He said 1,900 are on their way to the Capital from the Midwest. If there are so many veterans in the Capital they escaped notice of police who made a recent survey of itinerants.

Apart from their request to be made today for District aid, the leaders of the march are trying to obtain housing facilities of their own initiative, but they are having difficulty, because, they charge, the authorities are intimidating property owners and preventing the obtainance of adequate housing.

Members of Committee.

The committee which will seek an audience today with the Commissioners comprises Reynolds, Paul Bradley, of Baltimore; Charles Spencer, Amelia Spencer and Robert Johnson, of Washington, and a small group from Philadelphia.

If they are successful in reaching the Commissioners, they also will ask that Superintendent of Police Ernest W. Brown be instructed to issue a permit to parade to the Capitol when Congress convenes on Monday.

Maj. Brown has already said he will not issue a permit to parade unless Capitol authorities grant permission to them to demonstrate within the grounds, believing that to issue one permit and to deny the other would be senseless.

Taken From District Code.

The list of laws which would cover any disorderliness by the hunger marchers, submitted by Mr. Bride to the Commissioners, was taken from the District code and transmitted without comment by Mr. Bride.

The list covers a wide variety of offenses, such as vagrancy, unlawful assembly and numerous forms of disorder, and also sets forth the powers of the Commissioners with respect to the Police Department and the protection of the lives and property of District residents.

Both the Commissioners and Mr. Bride denied they have received any word from the Justice Department as to whether aid is to be accorded the District in connection with the planned demonstrations.

Unless the Justice Department or some other Federal department has different plans, the Commissioners will adhere to their originally announced policy of permitting the marchers to enter the District with the understanding that neither food nor lodging will be provided them by the municipal government, according to Dr. Luther H. Reichelderfer, chairman of the board.

Refusal in Cumberland.

Opposition was met by nearly all the contingents now moving toward the Capital. In Cumberland, Md., the city council yesterday unanimously voted to refuse the demand for shelter and food made by the "hunger marchers" who are due to arrive here on Saturday. The group which will arrive at Cumberland is one of the larger of the units, and now numbers 430. The group is now in Toledo, Ohio. It is made up of contingents from Wisconsin, Minnesota, Indiana and Michigan.

A group of 100 from Boston, Springfield, Providence and other New England cities, reached New Haven, Conn. This group provoked a disorder on Boston Common before it left.

In Cincinnati, Ohio, a delegation of 200 avowed Communists called at the office of City Manager C. A. Dukstra to demand help for the marchers. Police arrested two men and a woman and broke up the group.

Meeting in New York.

In New York a contingent of 400 unemployed held an organization meeting at which they were instructed to provide themselves with sardines, apples, lemons and chocolate before starting their march tomorrow. They will "march" in trucks.

Brig. Gen. Frank D. Tenderon, adjutant of Ohio, wrote to the District officials yesterday that it is Ohio's policy "to discourage, insofar as it can legally be done, this intended movement."

So far, authentic information received by Inspector Frank S. W. Burke shows the following groups en route or about to leave from Indiana, Wisconsin, Illinois, and Missouri, 450; from western New York, 150; from New England, 95; from Pittsburgh, 100; from Billings, Mont., 20.

House Gallery Seats Reserved on First Day

(Associated Press.)

Joe Sinnott, veteran doorkeeper of the House of Representatives, is not going to take any chances of letting demonstrators get into the galleries on the opening day of Congress.

The 594 seats available are going to be reserved.

"No ticket, no admission," Sinnott said yesterday. "We don't usually reserve the seats on the opening day of the short sessions, but because of the interest in the prohibition repeal proposition and the threatened invasion of Reds, we are not going to take any chances."

Each member of Congress will be entitled to one seat in the galleries and only one, Sinnott said.

Not since Woodrow Wilson delivered his last message in person to the Congress, have the seats been reserved on the opening day of the short session.

Nebraska Farmers Leave With Others for Capital

Newman Grove, Nebr., Nov. 28 (A.P.).—Twenty-eight Northeastern Nebraska farmers, in two motor trucks, left here today on their long trek to the farmers' relief conference in Washington, D. C.

Delegations from Oregon and Idaho joined the Cornhusker State delegation here just before the caravan moved eastward. Other State groups are expected to merge with the motor truck lines as it chuggs "on to Washington."

Leaders of the "march" said their first stop will be in Omaha and that the members will be guests of a farm implement company for a meal in the Nebraska metropolis.

The farmers expect similar caravans from other sections of the country, and representatives of the various national farm organizations, to join them in Washington to draw up a program for agriculture, the program to be presented to Congress when it convenes in December.

The caravan is not sponsored by any farm organization. The Nebraska group, which sought participants under the name of "Farmers Holiday Association (Madison County)" elected officers before departing and made Anton Rosenburg, of Newman Grove, president.

Wheat Title Won By Canadian Again

Herman Trelle Receives Award at Exposition in Chicago.

Chicago, Nov. 28 (A.P.).—Herman Trelle, Canada's one man agricultural college, today won for the third consecutive year the title of Wheat King of America, one of the two peak awards of the hay and grain show held annually in conjunction with the International Live Stock Exposition.

Thomas E. Smith, of Darby, Mont., who, with his father, C. Edson Smith, has generally hovered in the near vicinity of Trelle's throne, took the reserve championship. Trelle exhibited hard red spring wheat; Smith showed durum.

Trelle's wheat was grown on his 700-acre farm near Wembley, Alberta, far up on the Arctic watershed. He has experimented with different varieties in an effort to demonstrate the versatility of the soil in that region.

Despondent Bootblack Ends Life.

Having fired four shots into his chest near the south end of Taft Bridge, Ernest Euell, 21, colored, was pronounced dead on arrival at Emergency Hospital late yesterday afternoon. A note found among his personal effects stated that a shoe shining parlor, in which he was employed, was closing and he feared unemployment.

Farm Aid Groups To Unify Efforts

Norris Predicts Veto if Congress Approves Legislation.

(Associated Press.)

Imbued with hope for action at the winter session and encouraged by their conferences with President-elect Roosevelt, farm relief advocates are concentrating on a unified program. But their enthusiasm was offset by the prediction of Senator Norris (Republican), Nebraska, that any adequate farm program would be vetoed.

The veteran independent had hardly returned to his office for the session before he delivered that view, based, he said, on the fates encountered by farm relief legislation of past years.

As farm organization leaders now feel about things, the focal point of their campaign this session will be for something on the order of the "three-way plan," which was put before the Senate, without result, last session. The program would embody optional use of the domestic allotment, export debenture or equalization fee for handling the surplus crops.

Post Classified Ad-Writers assist advertisers every day in preparing result-getting ads. Just call National 4205.

BACK HOME SUPPORT IS SOUGHT BY LEGION

Drive Is Launched in Effort to Ward Off Possible Fund Reductions.

(Associated Press.)

Massed support back home for new veterans' legislation is being sought in an effort to prevent reductions in the Federal money that goes to former soldiers.

American Legion officials are leading the drive. They said yesterday they were none too optimistic about the short session bringing approval of their whole new program, but thought a drive for additional veterans' benefits might give reductionists less chance of success.

The legion is waging its campaign principally through local posts throughout the country. Officials of the organization are sending "educational" data to these posts opposing cuts proposed by the Chamber of Commerce of the United States and the National Economy League.

The legion also is supplying information with which to convince voters that Congress should approve the legion's four-point program, which would cost more than two and a half billion dollars in ten years.

Proposals in Program.

This includes:

Cash payment of adjusted compensation certificates, pensions for widows and orphans of World War veterans, establishment of a special Senate committee to handle veterans' laws only, and an amendment of law to presume service connections for some chronic and constitutional diseases.

The legion's position, officials said, is that the bonus "can wait a while," but as they made this statement, Representative Patman (Democrat), Texas, returned to the Capital and said he was prepared to continue his fight for immediate payment.

All reductions proposed by the joint congressional committee on veterans' legislation may not be opposed. The legion takes the position the law is not perfect, but that World War veterans should be allowed the same benefits as men who served in other wars.

Pending Before Committee.

That is the talking point behind the widows and orphans pension bill, which would allow $20 a month to widows and $6 a month to orphans. The bill is pending before the Senate finance committee. Legion officials said, too, that since the Senate finance committee has averaged only a day to a day and a half discussing veterans laws each session, a special group should be created to handle their legislation. There is a veterans committee in the House.

In all the legion's campaign this idea is stressed:

"Justice and the need for laws aiding veterans should be the prime consideration rather than any demand for economy."

And of the reductions proposed by the Chamber of Commerce and the Economy League, the legion says officially:

"Such cuts would wreck the lives of thousands of disabled."

Bond Is Refused Girl Pact Killer

"I Am Sorry I Did It," He Says; Is Back in Jail to Await Jury Action.

Doylestown, Pa., Nov. 28 (A.P.).—Charles Arnwine, twice married and former semiprofessional baseball player, who confessed to police he killed his 15-year-old sweetheart, Frances Rempfer, as he pressed a kiss on her lips, today was denied bail on a charge of murder.

"I am sorry I did it; I wish she was still alive," Arnwine muttered after District Attorney Arthur M. Eastman submitted brief testimony that the prisoner admitted killing the 15-year-old Newtown choir singer and high school sophomore in what was described as an uncompleted suicide pact.

With only a few persons present Justice of the Peace W. Carlisle Hobensack sent the 25-year-old unemployed father of three children back to his cell to await action of the December grand jury.

Elmer Field Heads New England Body

Other Officers Chosen; Christmas Party Is Planned Dec. 20.

Elmer E. Field was elected president of the New England State Society of Washington at a meeting in the Willard Hotel last night.

Others elected to office were Laurence Moran, Russell Sutherland and Clarence Clough, vice presidents; Miss Elizabeth Durr, treasurer; Miss Hattie Bishop, secretary; Mrs. Lena Dakin Gibbs, social secretary, and J. M. Barra, sergeant at arms.

It was decided at the meeting to have the first social affair of the season on December 20 at the Willard, to be known as a Christmas party.

Hindenburg May Decide Today on Chancellorship

Berlin, Nov. 28 (A.P.).—Germany expects by tomorrow evening at the latest to know whether Gen. Kurt von Schleicher will guide the nation's destinies through the perilous winter ahead, or whether President von Hindenburg will disregard the Reichstag and reappoint Franz von Papen as chancellor.

Unless the president had plans unknown even to his closest advisers, the choice today was narrowed down to Gen. von Schleicher, who has been serving as defense minister, and Von Papen, who resigned November 17 as chancellor.

Al Smith Today Begins One-Man Drive for Idle

New York, Nov. 28 (U.P.).—Ringing doorbells along lower Fifth avenue, former Gov. Alfred E. Smith tomorrow starts a one-man campaign to raise funds for the unemployed.

He will work incognito but will wear a brown derby.

TALKS TONIGHT

ADELAIDE JOHNSON, sculptor, who will give a free illustrated lecture on "The Influence of the Life of Susan B. Anthony on a Century of Progress," at the Y. W. C. A. tonight. The lecture is being given under auspices of the Susan B. Anthony Foundation.

RELIEF CONFERENCE WILL START FRIDAY

Labor Experts Plan to Fix Jobless Aid Program for Congress.

As emergency relief committees and unemployment agencies all over the country are receiving steadily increasing applications for help, national industrial and labor experts will gather in Washington Friday for a national conference on "Congress and Unemployment," to discuss plans for a well-ordered legislative program, to be presented to Congress this year.

The conference, which is to be held at the Ambassador Hotel Friday and Saturday, is under the auspices of the joint committee on unemployment, and will be augmented by radio program over the National Broadcasting Co. network, with speeches on the immediate duty of Congress on unemployment from 11:30 a. m. to 12:15 a. m. Saturday.

The opening session Friday night will feature such subjects as "The Control of Industry" and "How to Pay for the Unemployment Program." Prof. John Dewey, chairman of the committee, will preside. Included among the speakers will be W. Jett Lauck, economist, statistician and adviser of numerous labor organizations, and Dr. John H. Gray, head of the department of economics of the graduate school of American University.

At the morning session Saturday at 10 o'clock reports will be heard on unemployment conditions in four leading States—Illinois, Dr. Karl Borders, of Chicago, secretary of the State League for Industrial Democracy; New York, Dr. Sidney E. Goldstein, of New York City, chairman of the executive committee of the unemployment committee; Ohio, Dr. I. M. Rubinow, secretary of the B'nai B'rith of Cincinnati, and Pennsylvania, Emil Rieve, of Philadelphia, president of the American Federation of Full-Fashioned Hosiery Workers.

Speakers on the radio program include Bishop Francis J. McConnell, president of the Federated Council of Churches of Christ of America; Dr. John A. Ryan, director of the National Catholic Welfare Council, and Norman Thomas, Socialist candidate for President in the recent campaign.

The final session Saturday at 8 p. m. will feature the five-point unemployment program of the committee.

Suitcase Murder Clew Eliminates U. S. Woman

Rome, Nov. 28 (A.P.).—Police disclosed today they had definitely eliminated the possibility that Miss Anna Dersherl, of Rome, N. Y., was the victim of a brutal murder which came to light several days ago.

They had thought that a dismembered body found in three suitcases in Naples might be that of the American woman. Today they discovered a letter from Miss Dersherl dated November 22 from Monte Carlo to a railway agent here asking that her mail be forwarded to Monte Carlo. The body of the murdered woman was found five days before that letter was written.

Furnace Explosion Hurts Gov. Conley

Narrowly Escapes Death as 100-Pound Door Is Blown Off.

Charleston, W. Va., Nov. 28 (A.P.).—Narrowly escaping death in the explosion of a furnace in the basement of his home, Gov. William G. Conley was confined to his bed with severe burns and bruises tonight.

The executive, finding the house chilly late last night, went to the furnace room and cautiously stood by the side of the heater as he opened the door with a board.

Members of the family said that probably only this caution saved the governor's life. In the explosion, from accumulating gas, the 100-pound furnace door was blown directly across the room and had the governor been standing in front he might have been killed. The governor was hurled more than a dozen feet, but after several efforts he was able to reach the furnace and shut off escaping gas.

Granite Group Charges Monopoly of Limestone

Charges that the limestone industry has so far had a virtual monopoly in supplying stone for public buildings were made yesterday to Assistant Secretary of the Treasury Heath by a group representing the granite industry.

A delegation of 25, led by Fairfield McCann, of the Association of Granite Quarries, and including several members of Congress, presented a plea that the new Archives Building be made of granite instead of limestone. Use of granite for the building would increase its cost nearly $1,000,000.

ST. LAWRENCE PACT PRAISED BY ROGERS

Tells Senate Committee Division of Burden With Canada Is Just.

(Associated Press.)

Presenting the Administartion's answer to objections raised against the St. Lawrence waterway treaty, Assistant Secretary Rogers, of the State Department, told a Senate committee yesterday that regardless of the fate of the pending pact, the project ultimately would be accomplished.

The first supporter of the treaty to appear before the Senate foreign relations subcommittee considering it, Rogers testified that the cost estimate of $540,000,000 was conservative, and asserted that the division of the burden between the United States and Canada was "fair and just" to this country.

Questioned by Senator Glean (Republican), Illinois, he denied that the United States had "conceded everything to Canada on the question of water diversion or had sacrificed the Illinois waterway in order to obtain the St. Lawrence agreement.

War Angle Discussed.

The Assistant Secretary, who had charge of negotiations with Canada leading to the signing of the treaty last July, told the committee he was testifying as "a lawyer for the country reporting to his clients."

Rogers told the committee the treaty provided for use of the St. Lawrence by the United States even in case of war between this country and Great Britain, but that no treaty provision would "meet the situation" in case of war between Canada and the United States.

He testified that the treaty proposed to perpetuate the equality of navigation rights given Canada in Lake Michigan and the United States in the Welland Canal by the treaty of 1909.

Rogers said he was not qualified to testify on the economic soundness of the proposed deep-sea waterway from the Great Lakes to the Atlantic, but asserted "there is no doubt the project is going to be ultimately carried through."

Possibility of Savings.

He said he had "no hesitancy" in rejecting the estimates submitted by opponents of the project that it would cost $1,000,000,000 or more and testified there was a good possibility of savings under the official estimates.

Replying to charges that under the treaty the United States would pay $40,000,000 for a power project in Canada, without any compensating benefit, Rogers said "there are no grounds whatsoever" for that view.

Going at length into the question of water diversion from Lake Michigan, Rogers testified that all the engineers consulted had agreed that diversion of 1,500 cubuc feet per second direct flow in addition to pumpage would be sufficient to maintain the Illinois waterway.

This view was concurred in, he added, by chief of Army Engineers Brown. He agreed, however, that ratification of the treaty would abrogate the act of Congress providing for a determination of the diversion limit on the basis of experience.

Arnold Saves Life By Pleading Guilty

Judge Can Give Him 14 Years to Life for Hammer Death.

Chicago, Nov. 28 (A.P.).—Sixteen-year-old Bert Arnold pleaded guilty today to an indictment charging him with hammering his stepgrandmother to death. There was no testimony at the hearing and young Arnold's only remark was, "Yes, sir, I know what it's all about," when asked by the judge if he understood the penalty which he might have to pay.

He will not be executed for the killing. The judge, however, may sentence him to from 14 years to life for murder, or for 1 to 14 years in a reformatory for manslaughter. Attorneys for the boy, a brilliant high school student, attempted to stipulate that the guilty plea apply only to manslaughter, but the judge insisted he plead "as charged in the indictment."

Arnold confessed he struck Mrs. Ellen Saxe, 60, with the hammer when she refused him permission to use her automobile, later placing her body in a cistern.

Delaware Legislature Takes Relief Recess

Dover, Del., Nov. 28 (A.P.).—Without making any effort to act upon the $2,000,000 relief bill, over which the Senate is deadlocked, the State Legislature sat most of today and adjourned until Wednesday afternoon.

Prior to doing so, however, a bipartisan Senate committee was appointed to visit Wilmington, confer with the mayor's unemployment relief committee and ascertain the relief needs of the city. The committee will visit Wilmington tomorrow and probably will be ready to report Wednesday.

4 Face Trial Today In Eagles' Lottery

Conrad H. Mann, Director, and Magazine Editor Among Defendants.

New York, Nov. 28 (A.P.).—The lottery trial of Conrad H. Mann, director general of the Fraternal Order of Eagles, and three other men connected with the organization was expected to get under way in Federal Court tomorrow.

Two talesmen were called today and briefly questioned by Judge F. J. Coleman and the case then was adjourned until 2 p. m. tomorrow, to permit conclusion of another case before the court.

In addition to Mann, who also is president of the Kansas City Chamber of Commerce and a prominent business man in that city, the defendants are Frank E. Herring, editor of the Eagles Magazine, and Raymond Walsh and Bernard C. McGuire, who are accused of being the actual promoters of the lottery which formed the basis of the indictments.

Hickey-Freeman CUSTOMIZED CLOTHES

WARM OVERCOATS

Enjoy the Start of What Promises to Be a Cold Winter in a Warm Overcoat, Customized by Hickey-Freeman. Soft Fleeces, Sturdy Tweeds, Sleek Dress Coatings, and the Luxurious Montagnac. Comfortable, Good-Looking and Warm.

$60 to $135

Goldheim's

Apparel for Gentlemen...Established 1875

1409 H STREET, N.W. NATIONAL 1409

$2,233,495 IS GIVEN TO 77 FOR PROPERTY

Federal Government to Pay Sum for Extension of Capitol Grounds.

Seventy-seven persons and firms will receive a total of $2,233,495.77 for land which the Government has condemned for the extension of the Capitol Grounds. Following are the awards: Bliss estate, $330,605.53; Washington Holding Co., $8,116.28; Meyer Hanlein and others, $52,000; John Scrivener, $20,550; Patrick and Almira White, $26,150; Anna Koonin, $28,500; Virginia Guild, $27,850; Salvation Army, $129,500; Raymond and Josephine Pagliochini, $27,450; Penn Realty Corporation, $112,500; May Isabella English, $59,500; Clara E Whitehill, $10,300.

Frederick J. Chandler, $8,250; George A. Ricks, $8,500; Sam Shuster, $10,000; Benjamin F. Dean, $8,750; Charles H. Hurdle, $9,000; Catherine E. McInerney, $7,250; Arthur L. Bliss, $33,500; Frank and Eva Pero, $6,850; Louis Perna, $12,500; Frank Masino, $7,500; Salvation Army, $203,500; Charles B. Bretzfelder, $215,000; Virginia Bryan, $17,500; the Real Estate & Improvement Co. of Baltimore, $94,483.96; Mary L. Murphy, $8,750.

William J. Donnelly, $8,000; Alphonse and Angeline Lepre, $8,500; Antonio and R. E. Intellini, $7,500; Giovanni and Donata Brienza, $8,000; Aeneas D. Casey, $7,500; John E. and Margaret E. Gates, $7,500; Luciano and Rosa Raisti, $8,250; Antonio Giuffreda, $8,250; Antonio Mosca, $8,250; Frank and Kate Massino, $9,000; Joseph C. Easton, $7,500; Ida Perry, $8,000; Vincenzo and Elena DiPierro, $18,250.

Constanzo Cerimele, $9,000; Alphonso Peluso, $8,000; Marie Ciffo, $7,500; Emilia Varella, $7,000; Washington Loan & Trust Co., $3,000; Francisco S. Massino, $6,000; W. H. H. Hart, $5,500; Marie Milan, $5,575; Nicola Panella, $5,750; Francisco Vita, $6,000; Louis Perna, $6,500; Francesco A. and Annetta Pucci, $6,750; Giuseppe Vita, $5,500; Vito Reale, $6,000; Max Smolow, $18,500; Nonie A. Ansley, $22,500; Sarah H. and Daniel Schiller, $38,000; Jacob Moss, $35,000.

Josephine E. and Joseph Gatti, $36,000; Sample F. Newlon, $38,000; Standard Oil of New Jersey, $219,850; Nicola and Antoinette Meola, $5,000; Blanche L. McGrann, $16,000; Leo E. Daly, $11,000, and Georgia A. Ricks, $32,500.

Weissenhagen, Former U. S. Judge, Found Dead

Detroit, Nov. 28 (A.P.).—John P. Weissenhagen, an attorney and a former Federal judge in the Philippine Islands, was found dead shortly before midnight Sunday in the corridor outside his offices in a downtown office building. Examining physicians said he had ended his life with poison. A business associate said Weissenhagen had been in ill health for some time, and recently had suffered financial reverses.

Weissenhagen, who was 62 years old, went to the Philippines in 1905 on assignment from the State Department. In 1911 he was appointed legal adviser to the governor general of the islands, and a year later was named judge of the first instance at large. Subsequently he became judge of the First Judicial District. He returned to Detroit in 1919, following the death of his wife, the former Caroline C. Leach, of Washington.

Unit of Medical Society Gathering Baby Supplies

The women's auxiliary of the Medical Society of the District of Columbia is appealing for baby carriages, cribs, baby clothes, nursery supplies and toys to be distributed in cooperation with the Council of Social Agencies at Christmas time.

Washingtonians desiring to donate any of the articles mentioned are requested to call Mrs. Stuart D. Foster, at 2540 Massachusetts avenue, Potomac 5540, and she will arrange to collect the gifts.

91-Day Treasury Bills Were Oversubscribed

(Associated Press.)

Secretary Mills announced yesterday that applications totaling $302,630,000 were received for the offering of $100,000,000 of 91-day Treasury bills maturing March 1, 1933.

The highest bid was 99.975, equivalent of an annual interest rate of about 0.1. The lowest bid accepted was 99.963.

BROWNING & BAINES Orienta Caffre famous for FINE FLAVOR

WORLD WAR PANORAMA "PANTHEON DE LA GUERRE" Biggest Spectacle on Earth

Ask those who have seen it. PANORAMA BUILDING. 11 A.M.-11 P.M.

SPECIAL NOTICES

WANT TO HAUL FULL OR PART LOAD to or from New York, Richmond, Boston, Pittsburgh and all way points; special rates. NATIONAL DELIVERY ASSN., INC., 1317 N. Y. ave.; Nat. 1460. Local moving also.

Window SHADES; Floor Coverings; SCREENS; prompt, econ. serv. KLEEBLATT, 11th and H ne. Linc. 0879.

CHAIR CANEING —Porch rockers splinted, upholstering. Armstrong, 1235 10th nw. Met. 2062

If your FALSE TEETH cause you discomfort, relieve the shrunken, shriveled, sore or swollen gums with

Gum-Rub

Thousands of Dentists Can Not Be Wrong. Massaging Returns the Normal Condition. Phone Your Druggist or the GUM-RUB CORPORATION., Nat. 9395.

★ WANT A STEADY POSITION? ★

With regular income—that you might enjoy life, win in business. Opportunities are passing you today—every day. You can win—others are. Short and review business courses. "Better, cheaper, quicker." 7 students placed last week; opening daily. Inquire Boyd School, 1333 F St. Nat. 2340

Wardens Divided On Gas Execution

2 California Prison Chiefs Watch Nevada Killer Die From Fumes.

Carson City, Nev., Nov. 28 (A.P.).—Everett T. Mull, former building contractor of Morgantown, N. C., was put to death in the lethal gas chamber at the Nevada Penitentiary today—the fifth convicted murderer to die by this method since the State adopted gas executions in 1921.

Two Califronia prison wardens who observed the execution with a view to possible substitution of gas for hanging by their State indicated afterward they had reacted differently to the proceedings.

To Warden James B. Holohan, of San Quentin Prison, gas seemed "the simplest and most humane way of disposing of such cases." Warden Court Smith, of Folsom, said only that he was "not very hot for it." Warden Holahan said he expected to tell the governor he saw no evidence of suffering.

From the time Mull entered the death chamber until he was pronounced dead, required only 13 minutes.

Brewer, Dry Agent, To Be Transferred

To Go to Charleston, W. Va., From Post in Southern Maryland.

Special to The Washington Post.

Baltimore, Md., Nov. 28.—J. Randolph Brewer, prohibition investigator, who has been operating in southern Maryland for the last six years and who since 1931 has been agent in charge of the dry "substation" in that section, will be transferred to Charleston, W. Va., Thursday.

Brewer will be replaced, according to Lowell R. Smith, deputy prohibition administrator, by Thomas Bailey, who has been a dry squad leader in Baltimore for about a year.

Bailey will become investigator in charge at Waldorf, Charles County, the base of dry operations in southern Maryland. Smith declined to comment on the transfers except to say that they were "for the good of the service."

Our Regular $1.50 Seven-Course Dinner, Now

One Dollar

DAILY, 6 to 9 P.M.—SUNDAYS, 12 to 9 P.M.

- EXCELLENT FOOD, served in generous portions.
- REGULAR HOTEL SERVICE, in a quiet and refined atmosphere.
- ACCOMMODATIONS FOR 500 GUESTS, in an attractive Dining Room.
- YOUR OWN INDIVIDUAL TABLE, no crowding or waiting for seats.

Convenient Downtown Location
Parking Facilities

The HAMILTON HOTEL

Cor. 14th & K RUSSELL A. CONN, Manager

TWELFTH BIRTHDAY OBSERVED BY FIDAC

Delegation Headed by Hann Lays Wreath Upon Unknown's Tomb.

In observing the twelfth anniversary of the founding of Fidac, the interallied veterans' organization, Commander Charles Hann, jr., of New York, American vice president, accompanied by a delegation of present and former officials of that organization and the American Legion, yesterday placed a wreath on the Tomb of the Unknown Soldier in Arlington National Cemetery.

Similar exercises were held at the same time in the various allied countries of Europe, with wreaths being laid upon the respective Unknown Soldier Tombs by Fidac representatives.

The delegation which accompanied Commander Hann at the ceremonies was as follows: Maj. Edward L. White, New Haven, Conn., honorary president; Col. Thomas W. Miller, Wilmington, Del., past president; Maj. Julius I. Peyser, District of Columbia, past American vice president; Mrs. Julia Wheelock, national executive committeewoman, Department of Italy, American Legion; Norman Landreau, department commander, District of Columbia, American Legion; Maj. John Lewis Smith, national executive committeeman, District of Columbia, American Legion, and other American Legion and allied veteran officials, including M. Ferrari, president Italian War Veterans, District of Columbia.

In addition there were present Gen. P. Pillon, French Military Attache; Col. Fitz Maurice Day, British Military Attache; Lieut. Col. Marco Pennaroli, Italian Military Attache; Hon. Charles Leonard, chancellor, Belgian Embassy; Hon. Edward Weintal, attache, Polish Embassy; Dr. Ian Skalicky, Counselor, and Alex Broz, Secretary, Czechoslovak Legation; Hon. D. Dimanesco, attache, Roumanian Legation, and Hon. Radomir B. Koulitch, attache, Yugoslav Legation.

Immediately following the ceremonies, FIDAC officials were received by President Hoover at the White House.

Halsey, Stuart, Co. Pleads Not Guilty

Bond Firm Arraigned at New York for Sale of Wardman Securities.

Milwaukee, Wis., Nov. 28 (A.P.).—Attorneys for Halsey, Stuart & Co., nationally known bond house, entered pleas of not guilty to charges of using the mails to defraud on behalf of the firm and six officials during arraignment before Federal Judge F. A. Geiger here today.

All of the officials appeared in court. They are Harold L. Stuart, president; Charles B. Stuart, vice president and brother of Harold; E. Hill Leith and Daniel Upp, of the company's Chicago branch; Paul M. Strickler and Leon M. Stanley, of the New York office. Judge Geiger set no date for the trial, but said it could not be held before January 15.

The Government charges fraud in the sale of gold debenture bonds of the Wardman, Properties, Inc., a Washington, D. C., firm, alleging the defendants knew the bonds were not a sound investment because of the Washington company's financial condition.

DIED

BOWERS—On Saturday, November 26, 1932, at her late residence, 322 Sixth street northwest, FANNIE E., beloved wife of Frank Bowers and mother of Mrs. Marian F. Burrell. Funeral from the W. W. Chambers Co. funeral home, 1400 Chapin street northwest, on Tuesday, November 29, at 2:30 p. m. Relatives and friends invited. Interment Cedar Hill Cemetery.

BURDINE—On Saturday, November 26, 1932, BLANCH V., beloved wife of the late Andrew J. Burdine. Funeral from the W. W. Chambers Co. funeral home, 1400 Chapin street northwest, on Tuesday, November 29, at 2 p. m. Relatives and friends are invited. Interment in Glenwood Cemetery.

CARPENTER—On Sunday, November 27, 1932, at Sibley Hospital, MARIA W., beloved wife of the late Harry C. Carpenter. She is survived by four children, three boys and a girl. Funeral from the W. W. Chambers Co. funeral home, 1400 Chapin street northwest, on Wednesday, November 30, at 1 p. m. Relatives and friends are invited. Interment Cedar Hill Cemetery.

COBEY—On Sunday, November 27, 1932, at the home of his daughter, Mrs. W. P. Powers, Stafford, Va., Dr. ALEXANDER DUNNINGTON COBEY. Funeral services at Old Aquia Church, Stafford County, Va., Wednesday, November 30, at 1 p. m. Relatives and friends invited.

FALLS—On Sunday, November 27, 1932, at Providence Hospital, CLARA N., beloved wife of Walker T. Falls. Services will be held at her late residence, 516 B street northeast, on Tuesday, November 29, at 2:30 p. m. Interment at Rock Creek Cemetery.

GALLAGHER—On Sunday, November 27, 1932, at his residence, 1424 Webster street northwest, GEORGE D. GALLAGHER, retired, lieutenant, U. S. N., beloved husband of Imogene Gallagher, and father of George D. Gallagher, jr.; beloved son of Bernard D., jr., and Hannah Gallagher, and brother of Mrs. A. Wintermyer, Bernard D. Gallagher, jr., Mrs. Thomas E. Brick and Mrs. Helen B. Reid. Funeral from the above residence on Wednesday, November 30, at 8:30 a. m., thence to Sacred Heart Church, where mass will be offered at 9 a. m. for the reposo of his soul. Relatives and friends are invited. Interment Arlington National Cemetery. Services by W. W. Chambers Co.

JACKSON—On Sunday, November 27, 1932, SARAH GODFREY, beloved wife of the late Emanuel Jackson, in her seventy-eighth year. Funeral from the W. W. Chambers funeral home, 1400 Chapin street northwest, on Tuesday, November 29, at 2 p. m. Friends are invited. Interment Glenwood Cemetery.

FUNERAL DIRECTORS

CHAS. S. ZURHORST
301 EAST CAPITOL ST. LINCOLN 6372

Frank Geier's Sons Co.
1113 SEVENTH ST. NW. Telephone Modern Chapel. NATIONAL 2473.

THOS. S. SERGEON
1011 7TH ST. NW. Telephone Natl. 1090.

JAMES T. RYAN
317 PA. AVE. SE. Atlantic 1700.

ESTABLISHED 1876.
JOHN R. WRIGHT CO.
1337 10th st. nw. Phone North 9047.

J. WILLIAM LEE'S SONS CO.
FUNERAL DIRECTORS
CREMATORIUM
4th and C Sts. N.E. Lincoln 9300

FUNERAL DESIGNS

GEO. C. SHAFFER 900 14TH ST. NW.
Expressive Floral Emblems. Phone Moderate prices. Open eve. & Sun. Nat. 0108

GUDE BROS. CO., Florists
1212 F STREET. National 4276.
APPROPRIATE FUNERAL DESIGNS.

UNKNOWN'S TOMB DECORATED

Harris & Ewing.

Commander Charles Hann, jr., of New York, American vice president of Fidac, places wreath upon tomb of the Unknown Soldier on the twelfth anniversary of the founding of Fidac, the interallied veterans' organization.

ATTACK ON LA CEIBA SEEN AS REBEL PLAN

Two U. S. Citizens Describe Greusome Results of Old Tela Fight.

New Orleans, La., Nov. 28 (U.P.).—Word that rebels are mobilizing in the wooded mountains around Honduran seaports for a decisive battle at La Ceiba was brought here tonight by two American business men, who returned by steamship from Central America.

The two Americans said their business interests in Honduras made it imperative that their names be withheld. They were at Old Tela, Honduras, during the battle between federals and rebels on November 22, and pictured the scene of action.

A ragged band of rebels, numbering 150, stormed the town at 11 a. m. The force of some 250 federal troops, commanded by Gen. Fuenes, known as the "Old Indian Fighter" and veteran of many campaigns, retreated without resistance, the informers said.

At 1 p. m. the Federals charged and recaptured the town. Ten rebels and five federal soldiers died in the fray.

Bodies of the rebel dead were left lying in a field near town for the vultures. Native citizens feared to show them the respect of burial. Passing soldiers showed their contempt by hacking at the bodies with machetes as they passed. Ghouls robbed the corpses of shoes, which are considered a luxury by some of the lower classes, the men said.

The fighting was described as of a guerrilla nature. The soldiers seldom meet in the open, but lie in ambush and snipe from behind brush and trees. Every time they fire a shot they swoop wildly with excitement. Occasionally the cry precedes the shot and warns the intended victim.

Card Party at Health Center.

A donation and card party will be given at the Health Center, 1464 Columbia road northwest, this afternoon under the auspices of the Good Cheer Workers of the Starmount Aid Society. Donations of canned and package goods are requested. The card party will be from 2 to 6 o'clock, with a table charge of $2.

DIED

LEA—On Monday, November 28, 1932, at his residence, 2112 Massachusetts avenue northwest, DAVID MEADE, beloved husband of Georgia Cleaver Lea. Services at St. Mark's Episcopal Church, Third and A streets southeast, on Wednesday, November 30, at 2:30 p. m. Interment Rock Creek Cemetery.

MAHONEY—Suddenly, on Sunday, November 27, 1932, at Georgetown University Hospital, JOHN, beloved husband of Anna C. Mahoney (nee McLaughlin), of 936 Twenty-third street northwest. Funeral from the above residence on Wednesday, November 30, at 8:30 a. m. High requiem mass at St. Stephen's Church at 9 a. m. Interment Arlington National Cemetery. Relatives and friends invited.

MAHONEY—The members of Washington Council, No. 224, Knights of Columbus, are advised of the death on Sunday, November 27, 1932, of Brother JOHN MAHONEY, of 936 Twenty-third street northwest, and are requested to attend his funeral services at St. Stephen's church, Twenty-fifth street and Pennsylvania avenue northwest, on Wednesday, November 30, at 9 a. m. The members are asked to meet at his late residence Tuesday night, November 29, at 8 o'clock, for recitation of prayers for the deceased.
L. HAROLD SOTHORON, G. K.
DR. A. D. WILKINSON, F. S.

MUTH—On Monday, November 28, 1932, at 2:10 p. m., at her residence, 1307 Irving street northwest, SUSANAH F., loving wife of the late George F. Muth and mother of Edward E. and Bertha M. Muth, in her eighty-third year. Funeral from above address on Wednesday, November 30, at 2 p. m. Interment at Oak Hill Cemetery.

NUGENT—On Monday, November 28, 1932, at his residence, 202 South Pitt street, Alexandria, Va., OWEN JAMES, beloved husband of Bertha H. Nugent. Funeral from St. Mary's Church, Alexandria, Va., on Wednesday, November 30, at 9:30 a. m. Interment St. Mary's Cemetery.

O'CONNOR—On Monday, November 28, 1932, at the residence of her niece, 3816 Fourth street northwest, KATHERINE C. O'CONNOR, beloved aunt of Katherine E. Funke and great-aunt of Carlyle, Blanche and Esther Funke and Mrs. L. J. Prendergast, of Detroit, Mich. Funeral will take place from the residence on Wednesday, November 30, at 8:30 a. m. Requiem high mass at St. Gabriel's Church at 9 a. m. Interment at Mount Olivet Cemetery.

VIDETTO—On Sunday, November 27, 1932, ALVIN H., infant son of Alvin H. and Lillian Videtto, age two months. Funeral from the late residence, 642 Morton place northeast, on Tuesday, November 29, at 11 a. m. Relatives and friends invited. Interment Cedar Hill Cemetery. Services by the W. W. Chambers Co.

WEBSTER—On Sunday, November 27, 1932, at her residence, 3449 Holmead place northwest, MARGARET A., beloved wife of the late Daniel Webster and mother of Mrs. Gertrude W. Kidd, Mrs. Maude W. Gilliman and Daniel Webster, jr. Funeral from the above residence on Tuesday, November 29, at 2 p. m. Relatives and friends invited. Interment Arlington National Cemetery. Services by W. W. Chambers Co.

WHITMAN—Suddenly, on Saturday, November 26, 1932, at his late residence, 949 Shepherd street northwest, DR. WINFIELD R., beloved husband of Sarah Price Whitman and father of LeRoy Whitman and Mrs. Eugene Grehves and son of Mrs. Amelia Stevenson. Funeral from the W. W. Chambers Co. funeral home, 1400 Chapin street northwest, on Tuesday, November 29, at 1 p. m. Relatives and friends invited. Interment Cedar Hill Cemetery.

WOLFE—On Sunday, November 27, 1932, at his residence, 610 Varnum street northwest, WILLIAM F., beloved husband of the late Sadie Wolfe. Funeral from the above residence on Wednesday, November 30, at 2 p. m. Relatives and friends are invited. Interment in Fort Lincoln Cemetery. Services by W. W. Chambers Co.

ALABAMA CONVICTS BLAMED FOR BLAZE

Cellhouse Is Destroyed With Loss of $150,000, But No Break Made.

Speigner, Ala., Nov. 28 (A.P.).—Fire, believed by prison authorities to have been started by disgruntled convicts, swept the two-story cellhouse at Speigner State Penitentiary here today, reducing the shelter of 815 prisoners to a mass of wreckage. The damage, covered by insurance, was estimated by officials at $150,000.

Flames licked through the roof of the U-shaped structure simultaneously at a half dozen points about 9:15 a. m., after a majority of the 168 prisoners, comprising the night shift of the prison cotton mill, had gone to bed.

Guards and prisoners grabbed available fire-fighting equipment and battled the blaze shoulder to shoulder. As the flames, whipped by a strong wind, gained headway, Warden A. B. Smith, who had just arisen from a sick bed, ordered the 78 white prisoners and 90 Negroes in the building to line up and march out.

This was accomplished in an orderly manner without injury to any of the convicts. They were marched to a far corner of the prison enclosure where several hundred other prisoners had been herded by guards.

Despite a thick smoke that hung over the enclosure, making visibility poor, apparently no attempt was made by any of the convicts to escape. A preliminary checkup showed none missing.

Kentucky Official Majority Is 185,858

Scopes, of Monkey Trial, Led Minor Party Candidates for House.

Frankfort, Ky., Nov. 28 (A.P.).—Official certification of the November election returns today showed Franklin D. Roosevelt and John N. Garner had a record majority, 185,858, over President Herbert Hoover and Vice President Charles Curtis.

United States Senator Alben W. Barkley, Democrat, the first Kentucky senator to be returned to office in more than 30 years, and all nine Democratic candidates for Congress received similar majorities over their Republican opponents. John T. Scopes, of Paducah, central figure in the Tennessee trial of 1928 over teaching the theory of evolution, led all minor party candidates for Congress with 3,273 votes.

The official figures in the presidential race were: Roosevelt, 580,574; Hoover, 394,716; Norman Thomas, Socialist, 3,853; William D. Upshaw, prohibition, 2,252; Verne L. Reynolds, Socialist-Labor, 1,396; William Z. Foster, Communist, 272.

Man Hurt as Cab Halts Quickly for Fire Trucks

Thrown against the side of the cab when the driver slammed on his brakes at North Capitol street and Massachusetts avenue northwest, Louis Senese, 35, of Melrose, Ill., last night suffered lacerations on his face and forehead, and possibly a skull fracture. He was treated at Casualty Hospital.

L. S. Reynolds, 42, 2225 Kearney street northeast, driver of the cab, said he stopped his car suddenly when he heard the fire trucks coming.

Pierce Hall Players Act Tonight.

"Mary, Mary, Quite Contrary," a four-act comedy, by St. John Ervine, will be presented tonight by the Pierce Hall Players at All Soul's Church, Sixteenth and Harvard streets northwest.

A Complete Funeral for $75.00

or even LESS. The $75 funeral includes: Casket, any color; plate engraved with name. No. 1 outside pine case, embalming by competent men, washing, dressing and shaving, if necessary; advertising of notices, hearse, 2 Cadillac limousines, rugs, chairs, scarf for the door, removing from hospitals or home and all necessary services that are so well known at the DEAL FUNERAL HOME. NO EXTRAS.

Deal Funeral Home
LINCOLN 8200

Bigger and Better Funerals At Half the Usual Cost Are Done by
CHAMBERS
Largest in the City
A Whole Funeral for as low as $65
Phone or write your Address. We will send you a beautiful catalogue of How We Do It.

FIVE ARE RESCUED IN RESIDENCE FIRE

Janitor Is Sought in Another Blaze Causing Damage of $50,000.

Five persons were rescued from a four-alarm blaze early yesterday at 1734 Fourteenth street northwest. Fire department officials are investigating the cause of the five alarm blaze, which Sunday razed the Alzarado Apartments at 70 Rhode Island avenue.

The Fourteenth street blaze was discovered shortly before 5 o'clock yesterday morning by Thomas Jalepes, an occupant of a second-floor room, who was awakened by the odor of smoke. He awakened his brother, Jack, and together they aroused the rest of the occupants.

The fire was in the basement, and those in the upper two stories were carried down ladders from the front windows by firemen. No one was injured. The first floor of the structure is a confectionery store. Damage was estimated at $10,000. The store and stock, owned by the Jalepes, were completely destroyed.

Three investigations are under way into the five-alarm fire on Sunday at the Alzarado Apartments, which were damaged to the extent of $50,000. The investigations are being conducted by police, firemen and an underwriting firm.

The Fourteenth street blaze was fought for nearly two hours before it was subdued. Firemen were hampered by the cold and the wind. The occupants, including women and children, were carried down ladders to safety by firemen.

As yet police have not located William McKinley Scott, colored janitor at the Alzarado Apartments, which were damaged to the extent of $50,000. The investigations are being conducted by police, firemen and an underwriting firm.

The Fourteenth street blaze was fought for nearly two hours before it was subdued. Firemen were hampered by the cold and the wind. The occupants, including women and children, were carried down ladders to safety by firemen.

As yet police have not located William McKinley Scott, colored janitor at the Alzarado Apartments. He has been missing since the fire. Cause of the fire has not been determined.

Those carried out of the flaming building on Fourteenth street included Athenia and Catherine Jalepes, Mr. and Mrs. John Cartesia and their infant son, Steve.

Man, 72, Severely Burned After Blast Fires Houses

Sick and unable to move, a 72-year-old colored man was severely burned when a fire, caused by the explosion of an oil stove, demolished houses at 2351 and 2353 Ainger place southeast yesterday.

John M. Swann, who has been bedridden for several months, was rescued by firemen who entered the frame buildings as the flames swept through them. The damage was estimated at $2,500.

The man was taken to Casualty Hospital, where he was said to be in serious condition.

Jobless Leader's Case Continued at Richmond

Richmond, Va., Nov. 28 (A.P.).—The police court hearing for Abe Tomkin, organizer of the Unemployed Council of Richmond, who was arrested Saturday, charged with vagrancy, by order of Mayor J. Fulmer Bright, today was continued to December 7.

The continuance was ordered by Police Justice Haddon, at the request of Detective Capt. A. S. Wright, over the protest of Tomkin and his attorney. His bail was reduced from $1,000 to $500. Capt. Wright said he wanted more time to investigate the defendant's record.

FOREIGN NEWS IN BRIEF

Tirana, Albania, Nov. 28 (A.P.).—Albania celebrated the twentieth anniversary of her independence today with parades and the dedication of several monuments to Ismail Kemal, the George Washington of the country.

Asuncion, Paraguay, Nov. 28 (A.P.).—Answering a proposal by the League of Nations for suspension of hostilities in the Gran Chaco, the Paraguayan government informed Geneva today that it is willing to participate in a truce if it is guaranteed against renewed attack by Bolivia. The message requested that the league investigate responsibility for the conflict and apply the punishments provided for an aggressor nation.

Havana, Nov. 28 (A.P.).—Three men were condemned to death today by a military court upon their conviction of having sent through the mails a bomb which killed Lieut. Diez Diaz at Artemisa last summer. Under the law to control explosives the men also were sentenced to fourteen years eight months and a day imprisonment on each of five additional charges of having sent bombs through the mails.

Mexico City, Nov. 28 (A.P.).—The coldest weather in a quarter of a century came to the capital over the week-end when the thermometer dropped 16.2 degrees below freezing Fahrenheit, during last night when the mercury stood at 17.6 degrees, causing considerable suffering among the poor.

Hongkong, China, Nov. 28 (A.P.).—Spokesmen for the Canton government of South China today condemned the Nanking Nationalist government's wheat loan idea on the ground that the grain would be sold and the proceeds used to strengthen Gen. Chiang Kai-Shek's personal military power.

Rome, Nov. 28 (A.P.).—Gen. Guido Cristini, head of the special court which tries all cases of attempted violence against Premier Mussolini, resigned today. Gen. Antonio Tringali was appointed to succeed him.

New Delphi, India, Nov. 28 (A.P.).—The special committee appointed by the legislative assembly to examine India's Ottawa economic conference agreement with the United Kingdom concluded its work last night and signed a report ratifying the agreement for three years. The report will be presented to the Assembly shortly.

Belfast, Northern Ireland, Nov. 28 (A.P.).—Sydney Redwood, editor of the Irish News, was fined £100 today for "spreading false reports likely to interfere with preservation of the peace in Northern Ireland." The charge was based on articles in the News at the time of the recent visit by the Prince of Wales.

Paris, Nov. 28 (A.P.).—Michael De Jiers, who was Russian Minister at Peking at the time of the Boxer outbreak, died today at the age of 75.

IN ARTS PLAY

HAROLD A. LONG,
Who will take the part of Espiriden in the play, "The Little Stone House," a Russian tragedy, by George Calderan, to be presented at the Arts Club tonight and tomorrow night. The play is one of a trio to be presented at 8 o'clock at the clubhouse, 2017 I street northwest. The others are "The Little Brown Jug" and "The Londonderry Air."

MURRAY PARDONS COL. ZACK MILLER

101 Ranch Owner Released From Alimony Sentence Under Protest.

Newkirk, Okla., Nov. 28 (A.P.).—Col. Zack Miller, of the 101 Ranch, was released late today under a pardon of Gov. W. H. Murray from a jail sentence imposed Saturday for contempt of court, growing out of his failure to pay temporary alimony to his estranged wife, Mrs. Margaret Bievins-Miller.

"Prepared to use whatever force is necessary," two National Guard officers executing a military order of "Alfalfa Bill" obtained freedom for the rancher over the protest of the Kay County sheriff, Joe McFadden.

The sheriff, in yielding, said he wished to avoid bloodshed.

Neither he nor District Judge Claud Duval, who sentenced Miller, recognized the governor's right to thus free a civil prisoner.

Order for Pardon.

"False imprisonment and the liberty of a citizen," Gov. Murray said, "are concerns of the chief executive. Under the Oklahoma constitution a citizen can not be imprisoned for debts."

Col. Miller went to jail for failure to pay $100 attorney's fees and $40 a month temporary alimony to Mrs. Miller, from whom he was divorced in Louisiana in March, 1931. An appeal to the Louisiana Supreme Court is pending.

The Murray order, issued shortly before noon in Oklahoma City, was presented by Lieut. Col. Elmo D. Flynt and Capt. Ted Heywood. They accepted Col. Miller's invitation to the ranch house "for supper."

The order called for pardon of the veteran plainsman "of any and all orders and decrees of the said Judge Duval or any other court in Key County."

Other Charges Not Covered.

Gov. Murray pointed out later, however, the pardon could not release Col. Miller "in-so-far as imprisonment on charges not yet come to trial are concerned."

The ranchman has been under bond on charges of assault with a dangerous weapon growing out of an incident last spring when attorneys for the ranch receiver visited him while he was ill. He chased the lawyers from his home with a shotgun while the receiver was selling his personal property.

Subsequently he was placed under a $1,000 peace bond and bound over to District Court under a $1,500 bond. The case is to come up December 15.

Federal Bridge League Holds Meeting Tonight

The Federal Bridge League will stage the fourth meeting of its current season at 7:45 o'clock tonight at Hotel Carlton. All teams have been merged into the contract class, and will face as follows:

Standards Phychems vs. Interior, Interstate No. 1 vs. Aftons, Fixed Nitrogen vs. Foreign Commerce, Standards Engineers vs. Standards XYZs, Interstate State vs. Veterans' Administration, Bureau of Engraving vs. Geodesy, General Accounting Office vs. State-Navy, Treasury vs. Hydrographers.

Phone Chief to Speak Tonight.

John A. Remon, general manager of the Chesapeake & Potomac Telephone Co., will be the guest speaker at the meeting tonight of the Logan-Thomas Circle Citizens Association. Mr. Remon will speak on the subject "The Telephone Company and the Community."

Capitol Restaurants Slash Prices in "War"

(Associated Press.)

If the Capitol restaurants lose money this year, the House will blame it on the Senate.

When the Senate's eating place opened, pie had dropped a nickel to 10 cents. The thick bean soup, famous at both ends of the Capitol, was 15 cents instead of 20. Other charges were down accordingly.

The House restaurant, opening some weeks later, also put out a new menu. Prices matched the Senate rates.

"We had to come down,' was the House manager's explanation. "The Senate cut and we couldn't have representatives complaining they could eat more cheaply over there.

"Of course food is cheaper. But if we run a deficit this year it will be the first in a long time and the Senate's fault."

No patrons have complained.

2 GO ON TRIAL TODAY IN TEA HOUSE DEATH

Simone May Appear Against Wallace and Zalenski in La Plata.

The final chapter in the Bladensburg "tea house shooting," fatal gun battle in a nearby Maryland resort last fall which opened a white-slave investigation extending througout the East, is expected to be written today in the La Platta, Md., courthouse.

For the murder of Grover J. Amick, John Wallace and James Zalenski will go on trial today in La Plata. These two, both of Baltimore, were indicted by the Prince Georges County grand jury. They asked a change of venue, however, and the case was removed from Marlboro to La Plata.

Wallace and Zalenski bring the total number of indictments in the case to four. Thomas Simone, who was found shot through the leg at the house after the battle, also is under indictment, but has not been arraigned nor asked a change of venue. This has given rise to persistent rumors that he will appear as State's evidence against the Baltimore pair. Peter Abbott, of Philadelphia, was indicted with Simone, but obtained a severance. Charges against Abbott were nolle prossed after he got a change of venue to Montgomery County.

On November 23, 1931, five bandits entered the Old Colonial Tea House in Bladensburg and held up about 20 patrons and inmates. Amick was killed and five other persons were wounded in the shooting which followed the holdup. Then the Federal Government wanted to learn who had brought the girl "entertainers" to the place. Their investigation uncovered a white slave ring and has resulted in a number of convictions for violation of the Mann act.

Dewey Litigation Agreement Near

Latest Reports Indicate Court Trial May Not Be Necessary.

Attorneys representing litigants in the controversy over the estate of Mildred McLean Dewey, wife of the hero of Manila Bay, indicated yesterday that they have just about reached an agreement out of court that will make it unnecessary to go to trial.

The hearing, meantime, has been again postponed, this time to January 23, 1933. The signature of Edward B. McLean, one of the principal beneficiaries, who is now abroad, is needed before the compromise can be ratified. It is understood that the necessary papers have been forwarded for his signature.

Mrs. Dewey left an estate that was at one time valued at more than $800,000. Since the shrinkage of bonds and real estate holdings has been great, the estate is now valued at slightly in excess of $500,000.

Estate's Account Declared Lacking

Dove Asks Supreme Court to Compel Brother to File Data.

Edward S. Dove, 1914 Belmont street northwest, yesterday petitioned the District Supreme Court to compel his brother, J. Maury Dove, jr., to render an accounting of his management of the J. Maury Dove Estate, Inc. The estate was incorporated in Delaware shortly after the death of Mr. Maury, in 1924.

The petition recited that the three sons, the other one being Robert S. Dove, and a sister, Mary C. Dove, incorporated the estate so that their mother might have the income for her life. At her death, in 1929, no accounting was made, Edward Dove charged.

The complaint alleged that J. Maury Dove, jr., had received two commissions for the sale of securities and stocks and had not been turned over by him to the corporation.

MISS O'CONNOR DIES.

Native of Detroit, 87, Expires at Niece's Home After Brief Illness.

Miss Katherine C. O'Connor, 87 years old, a resident of Washington for the last twelve years and a native of Detroit, Mich., died yesterday at the residence of her niece, Mrs. Katherine E. Funke, 3816 Fourth street northwest, after a brief illness. She would have been 88 years old on Christmas Day.

Miss O'Connor spent her entire life in Detroit until she came to this city to make her home with her niece. She is survived by three great-nieces, Carlyle, Blanche and Esther Funke, of Washington, and Mrs. L. J. Prendergast, of Detroit. Funeral services will be held at 8:30 a. m. tomorrow from the residence of Mrs. Funke. Requiem high mass will follow at 9 a. m. in St. Gabriel's Church. Burial will be in Mount Olivet Cemetery.

★ Ready for Occupancy

★ Light, Airy Offices
★ Convenient Suites
★ Low Rentals
★ Secretarial Service
★ Adjacent To Capitol
★ Plenty of Parking Space

NEW STANDARD OIL BUILDING
Constitution Ave.
2nd to 3rd Streets, N. W.
Call National 9032

JULIUS GARFINCKEL & CO.
F STREET AT FOURTEENTH

We are keenly alive to your interests and we are intensely critical when we are buying our goods . . .

NOWHERE ARE WE SO CRITICAL AS WHEN WE ARE BUYING OUR

FURS

WE HAVE ONLY PERFECT FURS AND WE ARE OFFERING NOW AN EXTRAORDINARY VALUE IN A HUDSON SEAL COAT

(dyed muskrat)

at $175.00

In all our experience as furriers, never have we known anything to equal this coat and it is worth a great deal more than $175.00. We have all sizes, but if we do not have one to fit you, it will be made without extra charge unless the size runs beyond a 44.

The Perfect Gift Opportunity . . .

Diamond prices have already advanced abroad . . . but today we are selling our stock of finest quality, perfect

DIAMONDS
AT PRESENT LOW PRICES

—with the smallest margin of profit in our 57 years. That means every diamond bought here is a remarkable value and a real investment! Buy a Diamond before retail prices advance!

B. Harris & Co.
F Street at 11th
Jewelers and Diamond Merchants for Over Half a Century

Rose Bampton at 23 Makes Metropolitan Opera Debut

Tall, Lithe American Prima Donna Appears in "La Gioconda;" Mezzo-Soprano Voice, Which Won Contract After First Audition, Impressive.

New York, Nov. 28 (A.P.).—Rose Bampton was 23 years old today. Her birthday present was a debut tonight at the Metropolitan.

Not since the operatic bow of Marian Talley has youth been so served—a prima donna at 23.

"La Gioconda," that too-tragic tale of the inquisition, offered Miss Bampton an excellent opportunity to display the mezzo-soprano voice that brought her a contract with the Metropolitan after her first audition last May.

Tonight's was an all-American debut.

Born in Cleveland, brought up in Buffalo, Miss Bampton received all her operatic training in America.

She is tall, lithe, with long and wavy brown tresses and brown eyes and her accent bears the unmistakable stamp of the Middle West.

With Miss Bampton were Rosa Ponselle in the title role of "The Ballad Singer," and Lauri-Volpi, tenor.

"La Gioconda," Poncielli's best-known work, was founded on Victor Hugo's "Tyrant of Padua." Into it is crowded enough crimes for a dozen operas. But the tragedy is always forgotten—lost in its melody.

Miss Bampton is the daughter of Mr. and Mrs. Samuel W. Bampton, of Buffalo.

Women Voters' League Board Meets Tomorrow

The semiannual meeting of the board of directors of the National League of Women Voters and the organization conference of the league will begin tomorrow at the league headquarters, 552 Seventeenth street northwest. The meeting will continue until Tuesday, December 6.

Plans will be made for continued promotion of the platform constructive economy in government, prevention and relief of unemployment, and international cooperation.

Doctor Loses Instruments.

His auto and instruments, valued at $60, were reported stolen yesterday afternoon by Dr. Milton T. Grant, 1326 U street northwest. The car was found later, but the instruments had been removed.

Train Wreck Is Blamed On Omission in Orders

Richmond, Va., Nov. 28 (A.P.).—An investigation of the head-on collision on the James River Division of the Chesapeake & Ohio Railway, Thanksgiving Day, today revealed an omission of four words in one of the orders to the trains involved, a report by James R. Hayes, jr., State railway inspector, revealed today.

An order delivered to Train 57 contained instructions for No. 58 to go into a siding. An order sent to 58 did not contain these instructions. The wreck involved two freight trains and cost the lives of four men.

Post Classified Ads do not stay in print long because they bring "Today's Results Today."

BLANKETS—MATTRESSES—BOX SPRINGS

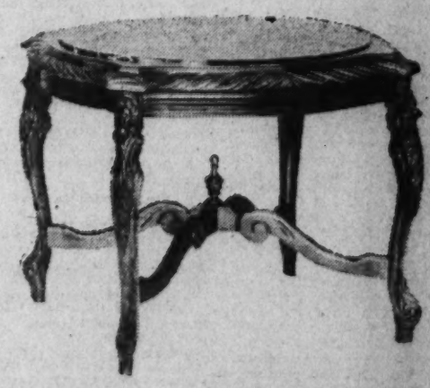

Coffee Table, $22.50
With Marble Top

Here is one of the most delightful Coffee Tables in our displays. Carved from walnut and with beautiful marble top. One of many shown here now. Others for less, too.

Other Coffee Tables, $6.95 up

MAYER & CO.
Seventh Street Between D and E

CARPETS—RUGS LAMPS—RADIOS

RELIEF EXPERT SAYS PEAK OF PANIC OVER

Reporter Finds Unoccupied Free Beds in New York Lodging House.

New York, Nov. 28 (U.P.).—The first cold wave of the winter, to which is attributed seven deaths from exposure in the past two days, has found empty and unclaimed beds in the city's municipal lodging houses for the last three nights.

By an index which is said to have reacted accurately to every move of the business cycle since 1896, Superintendent Joseph A. Mannix declares that the worst of the 1929-1932 depression is over. The turn in the tide, he says, came last June, with increasing evidence of improved business since that month.

The declaration, which he supports with charts, graphs and statistics of the hapless thousands who have sought the last refuge of the unemployed, the Municipal Lodging House, since its foundatiton in 1896, was made in an exclusive interview with the United Press tonight.

Expecting to find a story of desperation and suffering, a correspondent who visited Mannix was informed that, statistically and by observation of the type of men applying for jobs, Mannix is convinced of a definite and measurable improvement in fundamental conditions.

Uses War-Time System.

Square-jawed, close-knit, still in his thirties, the young superintendent runs his three lodging houses on the military lines he learned in war time. Tonight there were approximately 4,400 men, 100 women and 4 or 5 children in the three great dormitories under his care. In a clean, ordered, dignified formation thoroughly reminiscent of war days, those who apply for lodging obtain an excellent hot meal, hot bath and comfortable bunk, together with breakfast. Medical inspection, medical attention and delousing is part of the ordered military routine.

Tonight, more than 1,600 men slept in one great dormitory alone, pier 75, East River, "the biggest bedroom in the world."

"I took this job in 1928," Mannix said. "That year was a picnic, but in the summer of 1929 I saw the panic coming. A new type of man was coming in, skilled mechanics, white-collar workers. I predicted panic and people laughed at me. But in July that year the business recession had begun. Twenty-nine was bad, '30 was worse, '31 the worst of all. We had college men, bankers and brokers here then. These charts were done by a Yale man, class of '03, whom I picked out of the line. We had a man here who had lost $800,000 in the market; he stayed three months. Now he's in business again and doing well.

Tide Turned in June.

"Last June the tide turned. Fewer skilled mechanics applied; fewer men in the 20-40 age group, fewer white collar men. The trend has been upward since.

"We shall provide more beds and serve more meals than ever this year, 3,500,000 meals, some 1,550,000 beds. But the men are repeaters; we have fewer and fewer of the more self-reliant and better-equipped classes. Those men have been reabsorbed into industry. They will not come back.

"I do not mean to suggest for a moment that the need for private charity this winter is not desperate. Literally millions have reached their last reserves. They must be carried through, but the tide is working with them now. After this last winter the general public will realize the fact in the spring."

BOLT THREATENING HOUSE WETS' DRIVE

Continued from Page 1.

entire machinery for State conventions to act on a Federal matter.

"I do not consent," Sumners said, "to offer this resolution until the House judiciary committee has acted."

This was in answer to a question of whether he would ask Speaker Garner to suspend the House rules on the first day of Congress for a vote on the resolution in the event his group refuses to report it favorably. Sumners previously had conferred with Garner and summoned his committee to consider reporting the resolution Friday.

Garner told newspapermen he was "not wedded" to the language in his resolution, and that it was a "mere suggestion" for a basis on which the judiciary committee may work. He added, however, he felt the convention system was the best for ratification of repeal and that "Congress can and probably will pass a bill authorizing the conventions."

Would Shift Responsibility.

The Speaker's only course was to put the Democratic wet plank up to the judiciary committee. If it is changed by that group and submitted to a vote in the House, the judiciary committee, which has jurisdiction over constitutional legislation, automatically relieves him of responsibility for its contents. Sumners then would handle the resolution on the floor Monday.

If the judiciary committee takes no action, Garner plans to have Representative Rainey, of Illinois, party floor leader, submit the proposition for a vote. It will come after 40 minutes of debate, with no amendments allowed. A two-thirds majority of those present and voting is required for passage. "I see no reason why we shouldn't have the vote," Garner said.

Won't Predict Passage.

"I'm not saying that this repeal resolution will pass," Garner said, "but if I interpret the recent election rightly, I believe it is the wish of the people to have their representatives vote on it as early as possible."

Referring to the resolution's language, Garner said, "It carries out the Democratic platform for direct repeal and the Democratic and Republican platforms for submitting it to conventions."

Representative McKeown (Democrat), Oklahoma, a member of the judiciary committee, said he would not support the Garner resolution. He was joined in opposition by Representatives Blanton, of Texas; Rankin, of Mississippi, and Sandlin, of Louisiana. These three, not members of the committee, indicated they preferred the Glass amendment.

Car Runs Over Man Who Fell.

Tripping over the tow rope when he attempted to dash between two cars, James W. Phoenix, 63, colored, 910 O street northwest, last night fell and was run over by the car being towed. The accident occurred at Thirteenth and T streets northwest. He was treated at Freedmen's Hospital for a fractured shoulder and collarbone.

The Federal Diary

By GEORGE D. RILEY

GOOD morning, Government department workers! And good morning, six days every week from now on. Here we'll meet daily and read the news off the beaten path pertaining to Federal employes. And here we'll learn what our neighbors in the other Government departmental buildings are doing.

Riley.

The Washington Post bids to make this column your official newspaper space, official to the extent that when mention of Government employe news is heard The Washington Post's official family column will be the first place in mind.

In his preliminary rounds of Government buildings the pilot of this column has met ready approval of his pleasant task. He has found that already a large number of Government workers are Washington Post readers. He has found the desire for a column of newsy items and personals, unlike any inaugurated heretofore.

People make news. The more people the more news. That is The Washington Post's reasoning. This column is designed to chronicle gladness, sadness and the other emotions which come our way daily. The fact that a man or woman in the Department of Agriculture, for instance, has returned to work after a brief illness, the addition to a family, leaves, transfers, all are news, and The Washington Post wants to hear of it. Your friends do, too.

This is your column. We invite contributions. Your nearest mail chute is a handy errand boy, or a call to the editor of this column will be welcomed.

So send in your contributions to this column to George D. Riley. A call for Mr. Riley will give the personal contact The Washington Post is pleased to maintain. Mr. Riley wants to meet you. So obey that impulse, no matter what department or bureau claims your services.

And now we come to a few very personals:

These peering eyes rested upon Mabel Cuddy, Bureau of Lighthouses, Airways Division, at a local theater with a gentleman (take our word for that) who draws his salary from The Washington Post. Evidently Mabel enjoyed the show, but thinks it will be necessary to give the gentleman in question a few dancing lessons—or did we forget to mention that Chinese restaurant after the show? . . . Marion Brown, Internal Revenue, went forth to chase her Thanksgiving turkey, all the way to Boston, Mass.—but she had a week in which to do it. . . . Naturally, she paused for a bit of recreation in New Yawk. . . . . And they do say Marion had a red-headed boy friend along—but we should hasten to add that the red-head boy friend was only about 6 years old. . . . . And now about that late-lamented Thanksgiving Day: They say Edna (Ted) Cordts, Reconstruction Finance, spent most of her day clipping Congressional Records dealing with the R. F. C. . . . . And did that institution work overtime for the convening of Congress? . . . . We are wondering whether Louise Smallwood, Farmers' Seed Loan, is just naturally fickle. . . . But after all who can blame her for going home in a shiny new Packard in preference to the decrepit hybrid in which she arrived at Griffith Stadium to witness the G. W.-Oklahoma football game? After all we are wondering whether Roscoe Carter's (Department of Agriculture) furnace fire was burning all right when the family returned from their Thanksgiving Day visit? . . . . We understand that the substitute fireman received plenty of advice on this delicate subject. . . . . Which reminds us that George Mathers, Internal Revenue, may be a darned good lawyer—but R. C. Bowker, chief of the leather section, Bureau of Standards, recently forgot he had a sore toe and rolled 321. Doctor bring the toe medicine.

The Government owns a big slice of a county, Winston, in Alabama, as a national forest. But that is not the only reason Winston is famous. E. E. Glover, chief of accounts and supply division, Prohibition Bureau, comes from there.

Looking over his calendar, B. W. Scribner, chief, paper section, Bureau of Standards, reminds us of meetings of the advisory committees of the paper section for today and tomorrow, beginning at 9 a. m. W. E. Emley, chief, organic and fibrous materials division, will preside. E. W. Ely will speak on "Simplified Practice" and I. J. Fairchild, "Relation of Commercial Standards to Consumer Confidence."

DROPPED in on Fred G. Orsinger, director of the Aquarium, Department of Commerce. Found he is getting along swimmingly with that batch of 1,500 or more Chinook pink salmon eggs displayed in the lobby of the Aquarium, basement floor. Those eggs are not much unlike any other eggs, including the barnyard variety. Mr. Orsinger says 120 days are required for hatching.

Mr. Orsinger was a keyman in formation of the National Aquarium Society here.

Incidentally, he confided that the tank in his office containing those mosquito fish, or guppy, must have its constant temperature of 72. The wigglers come from warm waters, and a heating device is maintained to do the job. Poor fish! They must feel as conspicuous as the owner of the first limousine, contained all in glass and with little privacy. And now a line on the private life of the guppy. They's born alive.

"You'll have to 'dig it up,'" said W. P. True, editor of the Smithsonian Institution, when your scribe called on him and explained the ambitions of this column. Now, Mr. True, that is no more than the Smithsonian expeditions have done when they went out to find the fossil remains of bygone ages. So "dig it up" we'll do. News off the beaten path.

Come closer, folks. Gov. Paul M. Pearson of the Virgin Islands will be in Washington in about a week. Raymond A. Kleindienst, junior administrative assistant in charge of the Virgin Islands, breaks the news.

Remember when President Hoover called the Virgin Islands "Uncle Sam's Poorhouse?" Not "over the hill," but over the sea.

But then Mr. Kleindienst is quick to show us a booklet. And in it there are pictures in profusion of those tropical possessions of Uncle Sam, price, $25,000,000. The law of compensation has seen to it that the Virgin Islands have their wealth of beauty.

Mr. Kleindienst was busy rearranging a display of handicraft from the islands. Sale of these articles, encouraged by the Interior Department, has netted a tidy sum. Steamer lines are offering rates to the Virgin Islands this winter.

Of seasonal interest should be a publication, "Growing Christmas Holly on the Farm," by Perkins Coville, Forest Section, Department of Agriculture.

Ths Sand Blowers, George Kuhnel, Carl Palmer, D. C. Steers, C. Wolf, P. L. Marsh and Capt. R. Bradshaw, by virtue of their three winning efforts, though not brilliant, against the Dri-Kleeners, have increased their lead in the Dynamite Bowling League, Prohibition Bureau, by one full game.

It was a touching scene in the Bureau of Engraving and Printing last Friday noon, when employes gathered to do honor to Joseph T. Crowley, plate printer's mechanical helper. Mr. Crowley had just completed fifteen years' service with the bureau and was presented with a purse of money and an autograph book containing the names and best wishes of his fellow workers.

NORRIS HALTS TALK OF LIKELY PROGRESSIVE-DEMOCRATIC ROW

Continued from Page 1.

fought for the election of the Democratic candidate, as well as for those who at least gave Roosevelt tacit support by refusing to support President Hoover for reelection.

That will mean the passing of Senator Hiram Johnson, of California, from the chairmanship of the powerful commerce committee, and of Senator La Follette, of Wisconsin, from the head of the manufactures committee, as well as of Senator Nye, of North Dakota, from command of the committee on public lands and surveys, and Senator Frazier, of North Dakota, from the head of the Indian affairs committee. Senator Cutting, of New Mexico, has no chairmanship, nor has Senator Blaine, of Wisconsin. Senator Blaine was defeated and, of course, would be out of the picture anyway, while neither Frazier nor Nye could claim much consideration from the Democrats because of their dubious silence.

In Different Category.

Senators Norris, Johnson and La Follette, however, are in a different category. They actively fought for Roosevelt and their prominence won national attention for their efforts. As a result there arose speculation as to whether the Democrats, when they organize the Senate, would penalize these strong supporters simply because they were listed as Republicans.

Had the matter been brought to an issue there would have developed ill-feeling at least, on both sides, because several Democrats have been reported ready to go to the support of the three musketeers. Naturally such a situation would have been most unpleasant for the ranking Democrats who were in line for the committee chairmanships, and there was talk that some way should be found out of the threatened trouble by persuading some of the less able Democrats to give up their seniority claims to certain chairmanships. But it was a sort of a bear-by-the-tail proposition, at best.

The prompt declaration by Senator Norris apparently has met the difficulty. Neither was it thought to have hurt the authority of the Progressives in the coming session, which will be controlled by the Republicans. There was some talk that the regular Republicans would punish them by seeking to remove them immediately from their chairmanships.

Other Chairmanships.

Senator Henry F. Ashurst, of Arizona, is the ranking Democrat on the judiciary committee and also on the Indian affairs committee. Senator Thomas J. Walsh, of Montana, ranks next to Senator Ashurst on the judiciary committee. Senator Walsh is ranking minority member on the mines and mining committee.

Senator Duncan U. Fletcher, of Florida, is the ranking Democrat on the commerce committee of which Senator Johnson is chairman. Senator Fletcher also is ranking minority member of the banking and currency and military affairs committees. Senator Morris Sheppard, of Texas, ranks next to Fletcher on the commerce committee, is ranking Democrat on the irrigation and reclamation committee and ranks next to Senator Fletcher on the commerce committee.

Senator Ellison D. Smith, of South Carolina, is ranking Democrat on the manufactures committee, which is now headed by Senator La Follette. He also is ranking Democrat on the agriculture and forestry, interstate commerce and patents committees. Senator Burton K. Wheeler, of Montana, ranks next to Senator Smith on the manufactures committee. He is ranking minority member on the pensions committee. Under Senate rules no member may have more than one regular committee chairmanship.

Organized Drys to Meet.

Some of the organized drys plan to meet here tomorrow to formulate a united program against any change in prohibition. Preliminary discussions indicate their strategy will be to resist ratification of any repeal proposal.

Dr. Clarence True Wilson, general secretary of the Methodist Board of Temperance and Public Morals, said yesterday: "If Congress is so foolish in a hysteria to pass a resolution repealing or modifying the eighteenth amendment we would expect to defeat it not in thirteen States (the necessary number to block constitutional amendments), but in far more than half the States in the Union."

Senator Norris said he would "like to take another whack at prohibition enforcement, and I think we might get somewhere through modification of the Volstead act." He expressed belief that a modification bill could pass the present Congress.

Pittman Favors Beer.

Before leaving to confer with President-elect Roosevelt at Warm Springs, Ga., yesterday, Senator Pittman (Democrat), Nevada, predicted modification of the Volstead act at the short session providing for beer of 2.75 per cent alcoholic content.

"I favor beer legislation not only as a means to find money enough to keep the Government running, but also as the best method of bringing about temperance," Pittman said.

HEAVY WINTER GALE LASHES DIXIE COAST

Florida Seaboard Is Scene of Many Rescues; Inland Areas Shiver.

Atlanta, Nov. 28 (A.P.).—Towering seas on the crest of tremendous tides, hurled shoreward by northeast gales that damaged shipping in port and at sea, imperiled numerous lives and slashed with damaging effect at several hundred miles of the South Atlantic Coast today.

Inland bitter cold brought South by the same winds drove deep into Dixie.

Southward the wind and sea were abating during the day, but northern portions of the affected coastal area had received little relief. Tide and wave damage was reported as far south as Fort Lauderdale, Fla., only 30 miles from Miami, and north as far as Ocracoke Island, off the North Carolina coast.

Nearly a score of persons were rescued, or saved themselves, after hours of peril from the hammering waves.

Plane Assists Rescues.

A Coast Guard airplane based at Dinner Key, near Miami, Fla., was credited with thirteen of the sea rescues. It located and reported the positions of two open launches, which had been drifting helpless with disabled motors throughout last night. One of the boats, with five persons aboard, was found off Caesar's Creek, south of Miami, and the other, with nine passengers, was located off Cape Florida.

Assistance was sent by the Coast Guard after the plane landed alongside the boats today and radioed their positions.

Other Coast Guardsmen found the charter boat Kingfisher disabled off Del Ray Beach, Fla., last night and rescued the single passenger, G. O. Wilson, of Lake Worth. Three West Palm Beach men who were marooned for half a day yesterday at the end of a jetty, where they had been fishing, saved themselves after several hours of rescue work had been fruitless.

Worst Since 1886.

Residents of Ocracoke Island called the storm the worst November blow since 1886. The 50-mile wind piled up a tide that flooded a large portion of the village and drowned farm animals and game. The mail boat from Atlantic was stranded across the inlet at Portsmouth and numerous small boats and fishing nets were lost. Several fishing villages nearby were cut off from communication with wires down and the sea too rough for small craft.

Workmen at Palm Beach were laboring with sand bags in an effort to save the fashionable bathing places from further damage.

Wireless reports to the Radio Marine Corporation there told of numerous ships delayed by the gales. The tanker J. W. Van Dyke, believed bound for Philadelphia from the Gulf, said she was waiting 110 miles at sea for calmer weather in which to attempt repairs to a damaged steering gear.

Big Schooner Refloated.

The biggest vessel seriously affected by the high winds and tide, the four-masted schooner Augustus G Hilton, was floated by another extraordinarily high tide last night from the beach at Fernandina, Fla., where it went aground, without serious damage, but a 40-foot shrimp boat there sank, and a private yacht remained aground.

Small craft suffered at St. Augustine, and the high tide damaged some seaside structures. Some damage also was reported from Daytona Beach and Jacksonville Beach.

The biting gales drove freezing weather far down toward the gulf coast last night, and another cold night was predicted, with danger of freezing weather right to the shore. Temperatures of 28 to 30 degrees were predicted for the sugar cane and trucking districts of Louisiana. Two degrees or so colder weather than that was the prospect of interior Mississippi. Pensacola with 34 was the coldest point in Florida last night, and no frost was reported in the State, but tonight's forecast was for heavy frost in northern portions of Florida, and light to heavy frost in the central interior.

More northerly portions of Dixie were proportionately colder. Relief from the cold wave was forecast for tomorrow.

RAIL LEADER

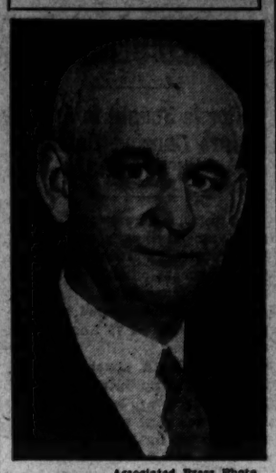

Associated Press Photo.

HARRY GUY TAYLOR.

FORD PASSES CRISIS OF GRAVE OPERATION

Probably Will Be in Hospital Two Weeks; Suffers Great Pain and Is Pale.

Henry Ford Hospital, Detroit, Mich., Nov. 28 (U.P.).—Close watch was kept tonight at the bedside of Henry Ford as the noted manufacturer passed through the crisis of his illness.

He was operated upon Saturday for hernia, his appendix being removed in the same operation.

Early this evening it was believed danger was rapidly passing. The 48-hour period in which possibility of infection is the greatest ended at about 6 p. m. without untoward symptoms developing. Some time tonight or early tomorrow the patient is expected to "round the corner" of his illness and begin the march toward recovery.

Ford spent an uncomfortable day today, suffering considerable pain.

As additional information regarding Ford's illness became available it is learned that it was more critical than originally believed.

Healthy Color Fades.

The United Press learned that it had been noted Ford's health had been failing for several weeks. His usual ruddy, healthy color was fading. His tireless energy did not seem as great. Last week he was given an examination. The operation was advised immediately.

When he was taken to the hospital he was suffering from a slight cold, making the administration of ether or similar forms of anesthetic dangerous. Yet so urgent was the need of the operation the surgeons administered an anesthetic by injection and proceeded. Avertin was the anesthetic used. It was administered before Ford was taken to the operating room.

When an incision was made to correct the hernia, physicians found the tip of the appendix had slipped into the femoral canal and was firmly held there. The tip of the appendix was gangrenous.

May Go to Florida.

The worst fears of the surgeons were that a form of malignant growth might be found in the affected organs. An examination was made by Dr. Hartman, pathologist, who reported today that no malignant condition was found.

The operation was described by medical men as a serious one but Ford's physicians were counting tonight upon his usually good physical condition, the care he has taken of himself and his natural ruggedness to bring about an early recovery.

The pain Ford suffered today, it was said, was not unusual in such operations and will pass after about the fourth day.

He will remain in the hospital about two weeks and as soon as he is able is expected to go South to recuperate, possibly at his winter place at Fort Myers, Fla.

Copepods Pack Odd World To Which Man Is Stranger

Fish Do Not Worry About Their Nightmare Forms, But Consume Them Wherever Found; Females Several Times Larger Than Mates.

A vast, weird world of living creatures, the very existence of which hardly is known except to biologists, is revealed in a monograph on New England copepods, just issued by the Smithsonian Institution.

They constitute one of the major divisions of the crustacea. The wildest nightmare does not bring to the pillow of the sleeper forms more fantastic than are presented by various species of this family, with their vivid greens and scarlets, the glittering red eyes and their strange body structures. They swarm in the seas, forming one of the major constituents in the food of fish. Some are found in the fresh waters, some are buried in the sands, and some even have invaded the land, but for the most part they are hidden from man.

Among the weirdist of this family, as described by Dr. Charles B. Wilson in the Smithsonian report, are various copepods which live entirely as parasites on fishes, and which show some of the greatest differences in nature between male and female. The female is a relatively large animal, the largest mentioned by Dr. Wilson reaching a length of about 10 millimeters, which becomes attached to the host and remains there immovable. In some cases, indeed, this parasitic creature loses all power of motion. The males, in turn, are pygmies, often only about one-fifteenth as long as their mates, and able to move about freely over the bodies of the females.

Only a few of the scores of families of copepods, however, have sunk to so low an estate. Many of them are vigorous creatures, well able to make their own way in the world. All are small in size, seldom exceeding 10 millimeters in length. In the past it has been assumed that they were entirely aquatic creatures, but Wilson reports it recently has been discovered that a few forms live in the damp moss of deep forests, far from any actual body of water. This constitutes a new invasion of the land from the sea, the original reservoir of all life.

A great variety of these animals, says Wilson, select for their habitat the sands of bathing beaches, offshore banks and fresh water lakes and ponds. Even those exposed shores where the surf pounds the hardest and most continuously yield a surprisingly large copepod fauna. If sand from such localities, where it is covered by water, be scraped up to a depth of two or three inches and thoroughly washed, the wash water will be found to contain a remarkable number and variety of copepods.

"By this means," said Wilson, "it has been ascertained that the sand has a rich and varied fauna of its own, more sharply distinguished from the open-sea and shore-water faunas than they are from each other." In a single 10-quart pail of wash water from the Martha Vineyard shore be found 8,000 of these sand dwellers, distributed among 25 species.

The monographic classification and description of these creatures is considered of fundamental significance in the study of this obscure corner of nature. While some of the varieties are extremely rare others are so abundant that they literally color the sea. One variety, Wilson reports, is so abundant in the Cape Cod region that it constitutes the most important source of food for certain fishes. It has the habit of gathering in immense swarms or shoals. In some parts of the world it has been reported in such numbers as to give the sea a reddish hue. It is eaten by most food fishes during their development and by some, such as the herring and mackerel, after they become adults.

Ready readers watch Post Classified Ads for new propositions every morning. Put your message before them and get results the same day. Just phone National 4205.

HARRY GUY TAYLOR NAMED TO RAIL POST

Chosen to Iron Out Disputes of 30 Systems in West; Rulings to Be Final.

Chicago, Nov. 28 (A.P.).—A man of 20 years' experience in transportation was selected today to iron out the disputes and attempt to increase the profits of the more than 30 railroads in the Western part of the Nation.

He is Harry Guy Taylor, 52, a small-town boy from Nebraska, whose career includes that of newspaper publisher and legislator, as well as railroad expert. His present position is manager of public relations for the car service department of the American Railway Association.

Taylor's powers in the financially distressed railroad world will be large, all of the Western lines having agreed to accept his rulings as final.

Chiefly, his job will be to rule in matters of rates and train schedules. Railway officials predicted the new commissioner would do much to remove harmful competition from the industry.

"I have no doubt but that the new arrangement will work to the benefit of all the railroads and to the public," said C. H. Gray, president of the Union Pacific Railroad and chairman of a Western Railway Association committee which selected Taylor.

Effective December 15.

Taylor's appointment becomes effective December 15, and before that time he is expected to move here from Washington to assume the new duties.

Presidents of the Western roads conferred for more than four months before reaching accord. Then a committee composed of Mr. Gray, L. W. Baldwin, of the Missouri Pacific; Ralph Budd, of the Burlington; Charles Donnelly, of the Northern Pacific; Fred W. Sargent, of the Chicago & Northwestern, and H. A. Scandrett, of the Milwaukee, appointed Taylor.

"Attention is called especially to the word 'czar,' which has been used frequently while the plan was under consideration," Gray said in making the announcement.

"Such a position as this title implies is a manifest impossibility in the railroad field. No railroad management can legally or morally divest itself of ultimate freedom of action, nor is that contemplated."

Taylor will have no powers to enforce his rulings, Gray said, but the agreement between the roads is expected to be sufficient.

Capability Is Praised.

"Neither," said Gray, "will he enter any matter upon his own initiative. Instead, he will be available to act in any matter to which the railroads call his attention.

"In obtaining Mr. Taylor, we have found a man capable of bringing into each situation a decision divested of individual bias. His lack of connection with any railroad or railroad organization in the West makes his appointment eminently desirable."

A native of Wilber, Nebr., Taylor was graduated from York College at York, Nebr., and later published weekly newspapers at Central City, Nebr., and Almena, Kans. He served in the Nebraska Legislature, was a member of the State railway commission, became president of the National Association of Railway and Utilities Commissioners, was chairman of the Central Western Shippers' Advisory Board, and five years ago began his work with the American Railway Association.

CHIEF OF ORDER

WORTHINGTON P. WACHTER.

RED MEN'S LEADERS GATHER HERE TODAY

To Attend Annual Visitation of Order and Degree of Pocahontas.

Officials of the Improved Order of Red Men will gather here today to attend the annual visitation of the District Order of Red Men and the Degree of Pocahontas. They will be guests of Waneta Council of the latter organization.

The exercises will include a tribute to the honor conferred upon Mrs. Cleada E. Horne, great instructress of the Degree of Pocahontas. Visitors from out of town will include Worthington P. Wachter, great Incohonee of the Improved Order of Red Men, of Hagerstown, Md.; Herbert F. Stetser, national secretary, of Philadelphia, Pa., and Harvey O. Burnett, chairman of the national finance committee, of Harrisburg, Pa.

The order is the first fraternal organization to adopt a system of caring for children whose parents were members by paying them a weekly sum. In a number of other fraternal organizations, it was pointed out, the children are sent to a home.

Elaborate preparations are under way for Christmas entertainments and the presentation of clothing, toys and food to destitute families. Local lodges are completing an extensive relief program.

During the past year, it was declared, the order has distributed more than $2,000,000 for the care of children throughout the country. Distribution of the fund is under supervision of the national headquarters in Philadelphia.

Clara Bow Drops Flame Pose for Dignified Wife

New York, Nov. 28 (U.P.).—"I'm getting older—and hot-cha doesn't pay," mused Mrs. Rex Bell, of California, widely known as Clara Bow, "the Brooklyn Bonfire," when she returned today from California to scenes of her childhood.

Wearing a conservative black caracul coat; anxious about whether she could get a cold shower at her hotel; earnest and solemn in her demeanor, Mrs. Bell fitted the more dramatic roles which she now plays.

GAY ROCKING HORSE IS ADDED TO POST TOY AND DOLL FUND

Continued from Page 1.

not be fair to speculate too closely, perhaps, except that there may be other gay little horses and similar toys cherished away in dark closets, for the sake of their departed owners, that could be brought out into the light of day and make children merry and glad this Christmas.

Remember that old poem, let's see. Was it Eugene Field, too? Field is going to help The Post Toy and Doll Fund this Christmas with his immortal verse that fits so neatly into the situation. Well, this is the way it went:

The Little Toy Dog.

The little toy dog is covered with dust,
But sturdy and staunch he stands;
And the little toy soldier is red with rust,
And his musket molds in his hands.
Time was when the little toy dog was new,
And the soldier was passing fair;
And that was the time when our Little Boy Blue
Kissed them and put them there.

"Now, don't you go till I come," he said,
"And don't you make any noise!"
So, tottling off to his trundle bed,
He dreamt of the pretty toys;
And, as he was dreaming, an angel song
Awakened our Little Boy Blue—
Oh! the years are many, the years are long,
But the little toy friends are true!

Ay, faithful to Little Boy Blue they stand,
Each in the same old place,
Waiting the touch of a little hand,
The smile of a little face—
And they wonder, as waiting the long years through,
In the dust of that little chair,
What has become of our Little Boy Blue
Since he kissed them and put them there.

As predicted in Monday's Washington Post, The Post Toy and Doll Fund approached very near to the $100 mark yesterday. The exact sum, when this story was written, that had been received was $98.10, within striking distance of the first hundred.

Encouraged by the generous promise of the National Association of Dyers and Cleaners the officials of The Post Toy and Doll Fund ask that persons having toys and dolls that need cleaning send them in because through the good offices of this organization they can be put into first-class shape as gifts for needy children of Washington on Christmas morning. The Washington Post thanks the National Association of Dyers and Cleaners for its kindness and will certainly avail itself of the service many times before Christmas eve dawns and The Post Toy and Doll Fund ends for 1932.

Some happy child on Christmas morning is going to receive through The Post Toy and Doll Fund a doll that has not one but four heads. Each of these heads can be screwed on at will. There are costumes and caps to go with each head as well. The doll is the gift of Mittie Eugenie Burch, of Woodley Park Towers.

Thirty dollars and thirty cents were added to The Post Toy and Doll Fund yesterday from generous donors. The largest gift of the day in point of money came from Mrs. Constance Williams who sent in $25 and acting upon the suggestion recently published of memorial gifts to the Fund, two $1 gifts were received in memory of dear ones.

The library of The Washington Post is beginning to resemble one of Santa Claus' workshops and the Santa Claus Lady, Miss Geraldine Frost, has on her Christmas smile already as the toys and dolls keep pouring in. Toys came from anonymous givers yesterday including the toy horse, dolls and puzzles. Several inquiries came from potential recipients of the largesse in the form of telephone calls from youngsters who declared that, without the aid of The Post Toy and Doll Fund, they did not see much Christmas in sight for them. Their names and addresses were taken down. They were assured that, through some society affiliated with the Council of Social Agencies, it would be seen to that Santa Claus did not pass them by.

Ding-How, of Hydegree, mascot of The Junior Post and editor of its Pets' Corner, who calls himself one of Santa Claus' chief aids in Washington, rushed in shortly before the paper went to press last night, declaring that he had been matched with another dime and that a good story could be written about the gift.

"All right, Ding-How," he was assured, "but it is too late for tonight. The deadline is here. Anyway, it is time little dogs were in bed." "Nonsense," Ding-How growled back, "who wants to sleep when there is so much to do in connection with this Post Toy and Doll Fund. We have to work fast if we want to be sure that every boy and girl in Washington has something in his or her Christmas stocking."

Ding-How's new matching and the story about it will appear in tomorrow's Post. The famous little dog editor has promised to pound it out on his ting typewriter in time for The Washington Post on Wednesday. Until then, Ding-How, cheerio!

All donations to The Post Toy and Doll Fund should be sent to the Fund, care The Washington Post, and each and every contribution will be acknowledged in the columan of The Post.

Toronto Mayor Snubs Luckner.

Toronto, Ont., Nov. 28 (U.P.).—Mayor William Stewart today declined an invitation to welcome officially Count Felix von Luckner, war-time German sea raider, on the grounds that "there still are a great many in Toronto suffering the results of war wounds."

RULING IS RESERVED IN GAS RECEIVERSHIP

Philip Newbold Is Restrained by Supreme Court in New York.

New York, Nov. 28 (A.P.).—Decision was reserved in Supreme Court today on the application of the Associated Gas & Electric Co. to permanently restrain Philip Newbold, former Washington, D. C., attorney and stockholder, from suing for a temporary receiver.

Joseph M. Proskauer, appearing for the Associated Gas, declared the company not only has a bank account of $7,500,000 in cash, but during the past summer has paid off $47,529,000 in cash on current debts.

Proskauer further declared that Newbold had made no affidavit in support of his demand for a receivership but merely filed a complaint based upon information and belief.

As to Newbold's claim that $18,000,000 in short-term notes were to be paid by the Associated Gas, Proskauer said these notes were taken up last summer.

FORCE HINTED TO WIN 30-HOUR WORK WEEK

Continued from Page 1.

attache said tonight that none of the members yet had voiced opposition to the shorter work-week and work-day program federation leaders have advocated in a general way for months.

The relationship between the crafts unions represented by convention delegates and the federation is voluntary, it was explained further, though the annual conventions are considered as expressing the voice of labor.

This relationship is maintained, it was pointed out, to allow member unions to handle their own situations without restraint from the federation. Thus, though all usually favor in a large measure goals set by the convention, no member union can be prevented from deviating from the declared federation program if it so desires.

Threat of Assassination.

Secretary Doak, speaking at a noon session, rallied the federation against the "evils of racketeering" and departed from his prepared address to reveal that he himself had been the recipient of sanguinary threats.

No more than a month ago, he said later in an interview, "a man called my wife the day I was to make a speech at Brooklyn and told her if I went there I'd be assassinated.

"I went ahead, anyway, and although a heckler had to be ejected from the hall, there was no further show of violence."

In his address Doak lauded the federation's stand against "the plots of the agencies and agents that are seeking to enrich themselves at the expense of the honest wage earner."

Protects Ignorant Aliens.

So far as he knew, he said, no other Cabinet members had been threatened. He declared "several" attempts to "frighten" him had been made because of his department's work in "protecting ignorant aliens."

He said aliens entering the United States frequently are approached by "official-appearing" persons and told inaccuracies have been found in their papers of admission. Afraid of deportation, "and under the threat of exposure by the supposed Government agent," they pay for immunity over and over again.

Racketeering "takes many forms," he added, "every one of which is deadly to Americanism. It has spread from the minor fields of graft by violence into the greater fields occupied by virtually all our large legitimate industries."

Report on Education.

His plea for support in the "war" on racketeering followed a report by Mrs. Florence Curtis Hanson, of Chicago, delegate from the American Federation of Teachers, urging the federation to "defend to the utmost our public school system against attacks of financiers, industrialists and tax associations seeking to destroy it."

Mrs. Hanson reported for the convention committee on education.

On the committee's recommendation, the federation approved a proposal that Congress be asked to conduct a Nation-wide study of school finances, frowned on "reductions in teachers' salaries," and took a stand against reducing the number of teachers, shortening the school year, clinics, medical inspection and attendance officers.

Without a dissenting vote, the federation reaffirmed its advocacy of strengthened social agencies, and moved to "see that these agencies be not crippled or their effectiveness impaired by a short-sighted economy methods" in promoting child welfare.

Week-End Pledges To Chest $13,000

Federal Departments Will Carry On Until Goal Is Reached.

More than $13,000 in additional contributions reached the Community Chest over the week-end, according to figures made public yesterday by Elwood Street, director of the Chest. The exact figure was $13,181.98, which added to the $1,835,015.32 already reported, brings the total to date to $1,849,197.30.

The bulk of yesterday's contributions came from the Government departments, which appeared to be carrying out their announced determination to continue soliciting until the job is done. The Government unit turned in 1,439 pledges for a total of $12,051.73. This was divided as follows:

Department of Commerce, 282 pledges amounting to $2,764.70; Department of Interior, 331 pledges amounting to $1,333.75; Department of Justice, 8 pledges amounting to $410.86; Navy Department, 178 pledges amounting to $3,326.68; State Department, 8 pledges amounting to $164.43; Treasury Department, 116 pledges amounting to $1,109.15; War Department, 141 pledges amounting to $1,061.45; Government Printing Office, 387 pledges amounting to $1,538.71; Veterans' Administration, 34 pledges amounting to $307; United States Supreme Court, 4 pledges amounting to $35. The 73 pledges received from the metropolitan unit amounted to $1,130.25.

SPECIAL ASSEMBLY GETS LYTTON DATA

Tokyo Reservation Entered; Group to Consider Report on December 6.

Geneva, Switzerland, Nov. 28 (A.P.).—The Lytton commission's Manchurian report passed today from the League of Nations Council to a special League Assembly, convoked for December 6, which will consider it and will attempt to arrive at a settlement of the Far Eastern conflict.

Yosuke Matsuoka, Japan's spokesman before the council, entered his nation's reservation to this action, in line with the Tokyo policy that the assembly is not competent to handle the Sino-Japanese question. Mr. Matsuoka refrained from voting on the question of passing the report on to the assembly.

The assembly is expected to invite the United States and Russia to join in efforts to obtain a settlement of the conflict.

Paul Hymans, of Belgium, president of the assembly, summoned the committee of nineteen into session Thursday, at which time preparations will be made for the plenary assembly meeting.

The council dismissed the commission headed by the Earl of Lytton, but stipulated that the members should consider themselves subject to recall. The American member was Gen. Frank R. McCoy.

After an exhaustive inquiry in the field, the commissioners held that in the Mukden attack September 18, 1931—the incident which started the conflict—Japan did not act in self-defense. They recommended a special autonomous government for Manchuria which would recognize Chinese sovereignty.

Dr. W. S. Whitman Memorial Is Held

Funeral Services Will Be Today With Burial in Cedar Hill.

A memorial tribute service for Dr. Winfield S. Whitman, who died Saturday, was conducted last night in the chapel of W. W. Chambers undertaking establishment by the District of Columbia Chiropractic Society. Dr. Frank T. Shyne presided.

Tributes to the memory of Dr. Whitman and honor to his professional attainments and the help and encouragement he had given to his friends in the profession were spoken by Drs. F. Thomas Evans, C. Richard Smith, Fred W. Gaylord, J. W. Bonbrest, Henry W. Tippett, Terrence Mahoney, Charles W. Ross, E. H. Eichelbefger, Carl Milan, N. Bertram Crabill, Hubert N. Roberts and A. Taylor.

Funeral services will be held this afternoon at 1 o'clock in Chambers Chapel, Fourteenth and Chapin streets, the Rev. Walter F. Smith officitaing. Interment will be in Cedar Hill Cemetery. Active pallbearers will be Drs. Charles W. Ross, Henry W. Tippett, C. Richard Smith, Lyman S. Tibbets, Hubert N. Roberts and Charles W. Teets. Honorary pallbearers will be W. K. Haxton, Drs. J. D. Eggleston, James T. Wolfe, Terrence Mahoney, Conrad Praetorious, F. Thomas Evans and Fred W. Gaylord.

David Meade Lea Burial Tomorrow

Insurance Man and Civic Leader Died Sunday at Home Here.

Funeral services for David Meade Lea, prominent insurance man and leader in civic affairs, who died Sunday at his home, 2112 Massachusetts avenue, will be held tomorrow afternoon at 2:30 o'clock at St. Marks Episcopal Church, followed by interment in Rock Creek Cemetery. Born in Richmond, Va., in 1864, Mr. Lea first came to Washington about 1900 and engaged in the real estate business, during which time he built about 500 houses and organized the David M. Lea Insurance Co.

He was a graduate of Virginia Military Institute and Washington and Lee University. About 1888 he went to Lenora, Kan., where he practiced law for five years.

For nearly 25 years he was chairman of the insurance committee of the Washington Board of Trade.

He was president of the Washington Canoe Club for two years. He was one of the organizers and a charter member of the University Club.

CITY HEADS OPPOSE REALTY TAX BOOST

Continued from Page 1.

progress of the last few years is maintained.

The budget of approximately $40,000,000 for the fiscal year 1934 does not anticipate any tax increase or a larger Federal contribution, however. By exercising the most rigid economy, the Commissioners have cut their estimates to the bone.

The major problem consequently will not arise for several months or until estimates for the fiscal year 1935 are to be prepared. Moreover, the Commissioners are hopeful the question of fiscal relations will be settled by that time, with the District getting enough additional Federal funds to make tax increases unnecessary.

THE DEMOCRATS

As Washington Knows Them.

By VYLLA POE WILSON

The Champ Clarks.

Nearly a score of years ago, a girl of 17 tucked a huge cake of sweet chocolate in the pocket of her sport coat and fared forth to answer herself the attack on her father, Champ Clark, Speaker of the House of Representatives, by William Jennings Bryan, made on the floor of the 1912 Democratic convention at Baltimore. But the Champ Clark leaders at the convention thought differently. They did not want Genevieve to appear on the floor of the Democratic convention in all the glory of the righteous indignation of youthful years of hero worship of her father. They thought it would not be good politics. So Genevieve raged, but the Champ Clark advisors were firm. Although she received the name of the "Lion's Whelp" for that convention, at least, she did not appear. Now this girl may come back to Washington with the return of the Democrats as the wife of James M. Thomson, of New Orleans, whom those in "the know" declare will be Secretary of War on account of his great service to the Roosevelt cause and his knowledge of the flood control situation. That is, unless this brilliant man who married Champ Clark's daughter will be found more valuable to his Nation at a foreign capital as ambassador.

At the Baltimore convention another "Lion's Whelp" battled and fought a desperate battle, in spite of his youth, against the injustice of depriving his father of the nomination after he had led the convention on more than eight ballots with a large majority.

We are to know him after the fourth of March as Senator Bennett Champ Clark, of Missouri. Washingtonians remember him best as the happy shouting boy skating about the Capitol grounds, who attended Western High School, and, after he graduated from college, was the parliamentarian of the House. Bennett and Genevieve, after that Baltimore convention, placed themselves at the head of the youth movement in the Democratic party, with whom the gray-haired oracles took council. They were just plain "Genevieve" and "Bennett" up to that Baltimore convention. But when the tides turned against the chance of making their father President they showed their loyalty and affection by inserting "Champ" in both their names, and "Champ" as their middle names have been there ever since that fateful time.

And so the Clarks return to Washington with all the followers of their clan—Champ Clark Democrats to a man and woman, too, pledged to Franklin D. Roosevelt. Bennett, from St. Louis, and Genevieve, from New Orleans. From the four corners of the country will come the Democrats of their sons who fought shoulder to shoulder with Champ Clark, that magnificent figure of Democracy, for Panama Canal tolls and for the high privilege of our young men for volunteer enlistment during the World War. It was Champ Clark who brushed off those who would interrupt his speeches in Congress with a characteristic wave of the hand and casual "shoo fly, don't bother me!" Champ Clark has gone on a long, long journey, but his spirit still pervades the Democracy of the country he loved so much.

Genevieve found more than just a will to enter the political arena in that Baltimore convention. As she rode down the elevator at the Hotel Emerson, at which the Clark forces had their headquarters, she was introduced to James M. Thomson, of New Orleans, the most ardent of the Champ Clark supporters from the South. Genevieve came back to Washington and started in her studies again at the Friends School. "Jimmie" Thomson came here often, too, and always saw the attractive schoolgirl when he came.

It has been said in Washington that a true test of the mental capacity and originality of an individual is the degree with which he can appreciate Mrs. Champ Clark, who will return to Washington for many a visit with Bennett and Genevieve from her home in Bowling Green, Mo., where she has lived as a sort of queen and literary mentor for the whole State since the death of Champ Clark.

Mrs. Clark, as the wife of the Speaker beloved in Democracy, gave at homes on Wednesday, unique in the official social history of the country. She always had a surprise for her callers, a butler who could yodel, perhaps, or a massive center piece of flowers in a huge gum shoe in honor of the birthday of "Gum Shoe Bill" Stone, of Missouri. Mrs. Clark wrote and still writes for posterity with a large hand on the huge pad and pencil she always has with her, and has several books in preparation.

Mrs. Clark, who would not be bound by social enslavements, had a definite sense of "noblesa oblige." It was she who organized the women of Congress Hall Hotel, the center of congressional limelight of that day, where the Clarks lived, into a great mass at-home for New Years and the other days when the code of Washington dictates the ranking women of the Democratic circles and the lesser lights must receive.

The congressional hostesses stood in the mezzanine parlor of the old hotel. Mrs. Clark at the head, dressed becomingly and perfectly groomed, to receive the company, with all the other ladies in a row back of her and the husbands, summoned from the Capitol, to do their duty, standing near by. When the guests arrived, a long row of baskets with the names of each of the receiving ladies were placed in the cloakroom to receive the countless cards with which Washington official society must build its social tower of duty calls, visits, teas and receptions each season.

Mrs. Clark also saw that the entertainers, the singers, players and reciters, were drawn from congressional circles or those closely related to them. It was a party of the Houses of Congress, sometimes only the House, and outside talent was taboo. On the tea tables over which official women were asked to preside were viands not apt to be served at other tea tables—Missouri ham, apples and similar surprises dietary from the other States represented by the receiving ladies.

Washington watched with interested eyes and then journeyed to Capitol Hill to taste when Mrs. Clark inaugurated a chicken-frying contest among the congressional ladies. When the war came, the Genevieve Clark Unit of the House of Representatives sewed and made bandages while Mrs. Clark read or recited to them.

When the time arrived to present Genevieve to society, the Clarks took a handsome house at the head of Massachusetts avenue. The debut party still lingers in the memory of those who were in Washington in those other days, when the Democrats were in the saddle. Everybody was invited and everybody came, the entire official circle, the House and the Senate, Washington society and Democrats from Virginia and Maryland and, of course, the District, and many from Missouri.

It was an occasion. Among those in the receiving line with the debutante, scarcely 18 years old, were Dorothy Harvey, daughter of the late Col. and Mrs. George Harvey; Miss Madeleine Edison, daughter of Mr. and Mrs. Thomas A. Edison; Miss Helen Cox, daughter of the former governor and once Democratic standard bearer, James M. Cox, and many others.

It was New Year's Day and the debutante wore a blue chiffon dress with a blue ribbon sash. But Genevieve could not have an ordinary debut any more than she could limit her invitation list. Before the party, the whole house party and the receiving line of debutantes went down to the Gospel Mission to help make a happy New Year's there. They hurried back to receive the thousands of guests.

Then came the "Use More Cotton Movement" to help the planters of the South, with Genevieve as leader of the procession of cotton-wearing women, and writing and speaking on the subject. Not satisfied with that she inaugurated the "Made in the U. S. A. Movement," urging the American women in the name of patriotism to show a decided preference for American-made goods and demanding that such goods be kept up to standard.

Her engagement and the wedding in Missouri of Miss Clark and Mr. James M. Thomson, of West Virginia and New Orleans, followed. This event took place at Honeyshuck, the Clark home at Bowling Green, Mo., but the democratic Clark hosts traveled from Washington and all the country to the event in the garden of Honeyshuck. While a few formal invitations were sent out to official and Washington friends, every one who cared to come was invited. It happened that practically everybody who lived in Missouri did care to come. They arrived in machines, on horses and wagons, on foot and on muleback, and even some riding a Democratic donkey.

President Wilson went shopping for a wedding gift himself and bought two handsome silver compotes, rarely wrought.

In passing it is recalled that when Miss Eleanor Wilson was to be married to William Gibbs McAdoo, Speaker Champ Clark went shopping for a wedding present for the White House bride. He bought at first two silver compotes, almost identical with the ones President Wilson had sent his daguhter Genevieve. Mrs. Clark and Genevieve spirited them back to the store for exchange, and Mrs. McAdoo got other gifts instead of the ones closely resembling those presented by her father to Genevieve.

Genevieve made her first appearance on the floor of the House of Representatives when only 6 weeks old, carried there by a proud father, and she visited the halls of Congress constantly all her young life, a serious-eyed, beautiful little girl who wanted to know just what was going on and why. She displayed political sagacity of marked variety at a very early age. Therefore when the Speaker's daughter's marriage date was announced the members of the House appointed a purchasing committee to buy a wedding present for the "Daughter of the House." This present was a lovely diamond pendant and necklace, the pride and glory of the Washington jeweler who had the designing and selecting of the stones in his hands.

When the United States went into the World War it found Genevieve as a ranking officer at the National Service School out-of-door training camps for women, to fit them for the work women would be called upon to do in war time. As an official of the Woman's Naval Service and other war organizations, this daughter of the House showed her ability for service to her Nation.

Washington has followed with pride the career of the two Clark children, Bennett, a power in the politics of Missouri and a successful young lawyer now elected to the United States Senate, and Genevieve, serving as national Democratic committee woman from her State, and running for the nomination for Congress, coming within a few hundred votes of her goal in the conservative Southern city of New Orleans, where women are still regarded as the "weaker sex."

A reecho of the Clark-Wilson struggle at the Baltimore convention was sensed in the Democratic convention at Madison Square Garden in 1924, when Genevieve was in the first ranks of the line which blocked the nominations of William Gibbs McAdoo or Charles Bryan, brother of William Jennings Bryan, for the Presidency.

It was Champ Clark, Speaker of the House of Representatives, who reopened the Speaker's dining room in the Capitol established by Speaker Henderson. Many important functions were held there in the Clark regime, about the round table set with the china of Scotch thistle and heather Speaker Henderson had selected.

Garners Occupy Larger Suite at Downtown Hotel

(Associated Press.)

Although Speaker Garner may continue to decline "invitations out" as Vice President, he's already equipped for more lavish entertaining at home.

He and Mrs. Garner have just moved into a luxurious suite, with large drawing room and private dining room, two baths and telephone extensions galore, especially remodeled for them during the summer recess, at the Washington hotel.

All through the last session, the simple-living Garners were quite content with a smaller suite with no dining room. Often they took their meals, by preference, in the hotel's coffee shop. When they went to a reception at the White House, just across the Treasury grounds, they rode in a taxicab and walked back, for Speaker Garner refused an official car.

But furniture done in old ivory, green brocade hangings and carpets soft to the tread have taken their place in the busy days of the Garners, indications of the social prestige which goes with the Vice Presidency.

Their seventh-floor windows look out upon Sherman Park and the Mall beyond, the Treasury facade, and Fifteenth street, along which the inaugural parade will pass.

In the new suite of their same hotel the Garners expect to spend his entire tenure in the Vice Presidency.

"We're home lovers," said Mrs. Garner, "and we like to stay in the place where we know everybody from the bell hops to the manager."

Upon the piano she placed framed photographs of her son, Tully, and his pretty wife, and her granddaughter, Genevieve.

NEW BRITISH NOTE IS EXPECTED TODAY

Pound at Record Low; King and Chamberlain Confer on Critical Move.

London, Nov. 28 (A.P.).—While the King of England talked with Chancellor of the Exchequer Neville Chamberlain in a special audience tonight, Prime Minister MacDonald continued conferences with cabinet members which were expected to conclude tomorrow with completion of a new note to the United States requesting an extension of war debt payments.

Meanwhile the pound sterling slumped from Saturday's close of $3.22 to $3.17 at one time today—a new all-time low level—and closed slightly over $3.18.

King George V was understood to have asked questions and received answers from Mr. Chamberlain regarding Britain's most pressing problem, the war debt payments. Only shortly before, Mr. Chamberlain had held separate conferences on the subject with Mr. MacDonald and Montagu Norman, president of the Bank of England.

King's Attitude Unknown.

It was almost certain that positive action will be completed tomorrow on a request for suspension of the $95,550,000 debt payment due to the United States on December 15 because Mr. MacDonald wishes to go to Scotland to fulfill some engagements there.

The audience at Buckingham Palace aroused some speculation as to whether the king was not taking a hand in the administration of the nation's affairs, as he was understood to have done a number of times recently, notably when the Labor government resigned and Mr. MacDonald was persuaded to remain at the helm of state as a National government premier.

The king's attitude toward payment of the war debts never has been made public. It was believed generally in British quarters that he feels keenly the traditional English attitude that an Englishman's word is his bond and that if payment were demanded he would counsel payment.

Profit-Taking Operations.

Mr. MacDonald's conferences with colleagues concerned the phrasing of the new note to Washington. Ministers expected a momentary call throughout the day to a full cabinet session where, supposedly, a draft of the note would be ready for study. But none came and the conversations were continued into tomorrow.

It was said in reliable quarters that Mr. Chamberlain acquainted himself fully with the national monetary situation during conferences with Mr. Norman. The drop in sterling was coupled with profit-taking operations by speculators. While the bearish tendency toward sterling was noted in the city (financial district), the currency of the realm had some strong supporters, too, who asserted it would not go as low as some speculators anticipated.

Although there was no formal cabinet session, practically every minister appeared tonight in Mr. MacDonald's rooms in the House of Commons, where the note to Washington was discussed.

Papers Less Severe.

In the lobbies of the House, the opinion was expressed that if payment were made it would be in gold from the £140,000,000 of gold in note coverage in the vaults of the Bank of England. The payment would amount to only about £19,000,000 if made in gold, whereas in notes about £30,000,000 would be required.

Some commentators expressed the view that special permission would have to be obtained from Parliament to draw upon the note coverage to make the payment.

While official sources emphasized that none of the recent newspaper comment on the debt question had been inspired by responsible government officials, the papers adopted a much more moderate attitude than they showed last week. Instead of asserting that England will not pay the December installment, editorials turned to the question of the advisability of paying.

Five Subjects Expected.

Informed quarters expected the British note to touch on five subjects.

1. The British financial position will be set forth in great detail.

2. The argument for postponement may have as one of its bases the suggestion that the United States would benefit by suspension as much as Great Britain and the world.

3. The note will be designed to influence the American Congress and the American voters.

4. It probably will be informative only, making no mention of payment or refusal to pay.

5. It will indicate the reasons why Britain believes the December payment should be passed.

Another French Note Is Forecast by Herriot

Paris, Nov. 28 (A.P.).—Premier Edouard Herriot said today that France probably would send another note to the United States on the war debt question. Informed forecasts were that the note would concern the juridical aspects of the problem and would leave the door open for further negotiations.

The memorandum still must be approved by the cabinet. It will be similar to the one now being prepared by the British government, presenting additional reasons why the December 15 installment from France, amounting to about $20,000,000, should be postponed.

Norman H. Davis, the American disarmament representative, who is determined to achieve some progress in the arms problem before returning home for Christmas, conferred with M. Herriot this morning. They did not discuss the debts.

"There is a man who has a clear understanding of European and French affairs," the premier said after the conference. "We did some good work today."

Although there was no tangible development from the discussion, it was learned that the conversation was most comprehensive.

The projected five-power arms parley at Geneva, with Germany participating, has not been definitely settled. Word is being awaited from Berlin. The other nations, it was pointed out, are pretty much preoccupied with the debt question.

M. Herriot told Mr. Davis that if any one had a better arms plan than France, the French were willing to consider it. He said he was not opposed to President Hoover's proposals for a general one-third arms cut, although he did consider modifications necessary.

Attacker of Two Jailed, Confesses Both Crimes

Walhalla, S. C., Nov. 28 (A.P.).—John Wood, 25-year-old Negro sought by several hundred possemen for two attacks on white women in the Westminster section, was captured late today by Sheriff J. H. Thomas and taken to jail elsewhere in the State for safekeeping.

Sheriff Thomas said the Negro confessed both attacks, "but lied around a good bit" about the particulars. Wood, who said he was from Jacksonville, Fla., was found after he had been traced for several miles through fields and woods by Sheriff Thomas and two deputies, who had separated from the main bands of several hundred volunteer searchers.

Ask your barber why he uses Post Classified Ads.

FARM RELIEF AND BEER ACTION DISCUSSED AT WARM SPRINGS

Continued from Page 1.

the President-elect said he had found the buget "the most fascinating book I have read in years."

Mr. Robinson, talking to nwespapermen just before he left to motor to Washington, said his conferences with Mr. Roosevelt had covered the whole scope of the work to be done at the approaching session.

"It extended particularly to the possibility of enacting a farm measure and obtaining action on beer legislation," he said.

Dealing With Farm Surplus.

The President-elect had two long talks today with Henry Morgenthau, of New York, and Henry A. Wallace, Iowa farm editor, on methods to be employed in dealing with the farm surplus. M. L. Wilson, of the Montana State Agricultural College, who was one of the originators of the domestic allotment plan, was to have come, but was unable to reach Warm Springs today. He may come later.

Another group that called on the President-elect today was a delegation from the Southeastern Economic Conference, headed by Hugh Macrae, of Wilmington, N. C., president of the conference. The delegation was on its way to the annual meeting of the organization, which opens tomorrow at Birmingham.

With this delegation Mr. Roosevelt discussed plans for linking forestry with agriculture in a way to relegate submarginal agricultural lands to the production of forestry crops. They also urged that some means be developed for raising the price of cotton, but did not indicate a preference for any particular plan.

From his neighboring State of Alabama, Senator Bankhead came to talk over the legislative program with Mr. Roosevelt. The President-elect told Bankhead that when he came back down to Warm Springs in January he would try to make it possible to visit Muscle Shoals to see the huge governmental plant there.

In outlining the reasons behind the decision to hold over the big list of postmastership and Federal judgeship appointments until after inauguration before acting on them in the Senate, Robinson said a number of such appointments were bad and that he thought the incoming administration was entitled to the support of its own adherents in those posts.

The senator said, however, that there would be no disposition to embarrass the present administration and that there would be confirmation of Cabinet appointments. Other exceptions also would be made, he added, if it were deemed that it was in the public interest to do so.

Leaves for Capital.

Robinson said that every fair effort would be made in the short session to hold down governmental expenditures and that the Democrats would ask for cooperation of all those who favored the Democratic program in seeking to pass the measures deemed necessary to avoid an extra session.

He said he did not expect it would be necessary for the Democrats to organize the Senate, but indicated he expected his party to have sufficient support to put its program through that branch.

His proposal for the creation of unofficial committees to work on farm relief, beer, governmental department reorganization and budgetary legislation will be submitted to a conference of Senate Democrats shortly after he gets to Washington.

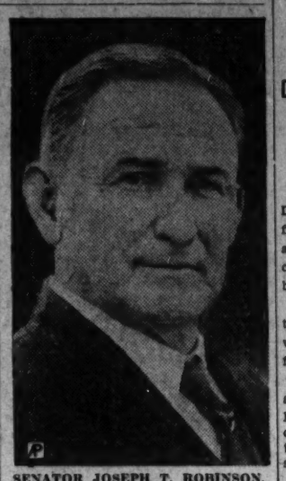

SENATOR JOSEPH T. ROBINSON.

BRITAIN TO PAY ONLY INTEREST TO AMERICA ON DECEMBER 15

Continued from Page 1.

$37,000 due on principal that day. Yesterday's note, however, was for the larger payment of $111,852 due as interest on its debt of $6,888,634. Latvia also wants downward revision of this amount.

Secretary Stimson would not allow himself to be quoted on any phase of the debt situation. All official eyes here are turned to London, where the British Cabinet was represented to be engrossed in the drafting of an eloquent appeal to America, and particularly congressional sympathies. Meanwhile, the British pound hit a new low mark by falling off to $3.17⅜. This was reported to be in the nature of a selling wave from Paris.

If Great Britain decides to make its December payment, it will be compelled to put into the market approximately six million more pounds to buy the gold dollars than it would have to if sterling rates were at the normal quotation. This is believed to have inspired the selling of sterling on all the international exchanges yesterday.

Note Not Yet Approved.

No action, however, will be taken until the British note is received here. Up to a late hour last night the note had not yet been approved by Prime Minister MacDonald and it may be held up until the text has received the approval of all parties.

The remission of the principal due on December 15 is a perfectly proper proceeding which has not yet been invoked by any of the allied debtors. The terms of the debt agreement provide that "upon not less than 90 days advance notice," London may hold up the payment of principal for two years. There is no possibility that France can follow this inspiration now as her payments are on account of interest, and therefore not postponable.

If Congress is inclined to make any revision in favor of any one of the European debtors, that one would probably be Great Britain. The terms of the British debt settlement were drawn up by Stanley Baldwin and were marked by a complete absence of acrimony and bargaining that had characterized some of the other settlements.

England is compelled to pay almost all of her obligations with the highest rate of interest and with the smallest remission. The British rate of interest is more than 3 per cent, while France and Italy benefit by varying percentages, all less than 2 per cent.

Senator Harrison Opposes Cancellation in Address

(Associated Press.)

Senator Harrison (Democrat), of Mississippi, opposed debt cancellation or reduction in a speech last night and asserted that a thorough study of methods by which payments could be made was a necessary preliminary to a decision to postpone the payments due next month.

"It is a curious thing," he said, "that in none of these notes asking postponement and immediate modification is there any positive showing of inability to pay. Except for England, no installment now due from these countries is so large that there is any argument that payment would involve embarrassment. It is really remarkable that none of these countries accompany their request with offers to pay at least what they can and none makes any reasonable argument supporting its request for complete postponement during discussion. * * *

"Some of these countries produce goods we can not produce, and some of these goods are needed by us at all times and are indispensable in war. Can we not, against some future need, accept from England—and for a time impound—a quantity of tin or rubber or jute or silver?

Purchase Currencies.

"Our citizens are constantly purchasing the currencies of these countries. Would it not be possible for them to create credits in favor of the United States against these needs? The debtor nations have all agreed to furnish our Government on demand and in place of our blanket evidences of debt, definite bonds of marketable denomination. May we not avoid some of the exchange difficulties by taking payment in part on such bonds in lieu of specie payments? We might even accept part of some installments in industrial securities of their nations.

"I do not propose any of these methods, but I do say that such possibilities ought all to be examined before we decided to postpone payments now due, and certainly they should be exhausted before we modify or cancel."

M'CLOSKEY ACCUSED OF FREEING PRISONERS

Continued from Page 1.

brought them "on information received."

Detective Good contended McCloskey had perjured himself in filing an affidavit before county commissioners, claiming he was absent from the city on the three registration days preceding the election. Commissioners allowed the mayor to vote November 8 on the basis of the affidavit.

Good claimed McCloskey was in Johnstown on September 20, the first registration day, and that he presided at a session of city council at that time.

The detective further alleged that the mayor freed at least three prisoners held in the city jail "by taking them many miles from Johnstown during the night and there leaving them to shift for themselves on highways." Good charged it was the practice to free city prisoners in this manner.

John Mahoney's Burial Tomorrow

Revenue Employe's Rites Will Be Conducted at St. Stephen's.

Funeral services for John Mahoney, 66, administrative assistant in the income tax unit of the Internal Revenue Bureau and for the last 35 years an employe of the bureau, who died Sunday at Georgetown Hospital, will be held at St. Stephen's Catholic Church at 9 a. m. tomorrow, followed by interment in Arlington National Cemetery.

Mr. Mahoney enjoyed the confidence of the officials of the Bureau of Internal Revenue during his long service with that organization. He served as chief of section and head of division in the income tax unit before entering upon the duties of his last assignment as administrative assistant. He lived at 936 Twenty-third street northwest.

He served in the Navy and Marine Corps before entering the civil service. He was a member of Washington Council, o. 224, Knights of Columbus.

BOMBINGS AND GAS FEATURE COAL WAR

Deputies and Strikers Fight at Several Points in Illinois Mine Area.

Springfield, Ill., Nov. 28 (U.P.).—Deputies fought striking miners with fists, tear gas and clubs today on half a dozen fronts in the central Illinois coal fields. The day began with bombings and ended in open warfare.

Police and State troops fought on the side of United Mine Workers, who wanted to enter the pits and dig coal for $5 a day.

Opposing the regular union men and authorities were members of the Progressive Miners of America. It is composed of men who withdrew from the old union and are fighting for the same wage scale with minor changes.

Mine operators said that despite picketing of the progressives, they would reopen mines today. United Mine Workers said they would work. Progressives said they would try to prevent work. The battle lines were sharply drawn.

The first trouble broke before daybreak. Bombs exploded at the homes of City Attorney Leal Reese and Raymond Tombozzi, in Taylorville. Reese is attorney for the progressives; Tombozzi, a leader of the progressive faction. Reese and his family were hurled from their beds, but none was hurt seriously.

Taylorville for months has been a focal point in the mine war since it was besieged by 20,000 strikers. A newspaper office was bombed. Men fought in the streets. Troops were called in weeks ago to maintain order.

Whistles summoning men to the mines were the signals later today for fresh outbreaks at Peoria, Canton, Farmington, Springfield and around mines in several counties.

At the Peabody Woodside mine, near here, police dispersed 600 pickets with tear gas and nightsticks, clubbing down some of the men who refused to leave. They opened a path for union men to enter the pit. Both sides claimed victory. Progressives said only 50 men entered the mine. Operators said 100 went in.

Deputy Sheriff Ben Harter led an attack upon pickets who massed in front of a mine near Canton. Among the pickets were many women. Tear gas sent the pickets flying. Near Peoria, deputies dispersed a crowd of 35 pickets and arrested 3.

One of the day's hardest battles was inside the city limits of Farmington, in Fulton County. The fight lasted more than an hour and there were skirmishes throughout the day. Deputies said hundreds of pickets were involved. Bare knuckles, clubs and tear gas were the principal weapons. The pickets formed companies. When one group fell back another took up the attack.

MRS. S. F. MUTH DIES.

Mrs. Susannah F. Muth, widow of George F. Muth, whose place of business was established in Washington 65 years ago, died yesterday at her residence, 1307 Irving street northwest, after a brief illness.

Mrs. Muth was born in Washington 82 years ago and spent her entire life here. She is survived by two children, Edward E. Muth and Miss Bertha M. Muth, both of Washington. The paint and art supply business established by her husband is still in operation at 710 Thirteenth street northwest.

Funeral services will be held at 2 p. m. tomorrow from the residence. Burial will be at Oak Hill Cemetery.

Police Quell Relief Bureau Riot.

New York, Nov. 28 (U.P.).—Police were summoned today to disperse a crowd of 400 men, who, after a mass meeting, moved on an emergency home relief bureau in Brooklyn to demand food and shelter. Blows were exchanged with policemen and one man was arrested, charged with disorderly conduct.

Ready readers await the offers in Post Classified Ads the first thing in the morning.

GOOD NEWS MOTHERS!

Two-thirds less school days lost due to colds—with Vicks Colds-Control Plan. You have Vicks VapoRub for treating colds. Now get Vicks Nose Drops—the new aid in preventing colds—and use each as directed in the Plan.

Vicks Nose & Throat DROPS Vicks VapoRub

for BETTER CONTROL OF COLDS

The Commercial National Bank
14th and G Streets
Complete Banking Service

WATCH REPAIRING
(Personal Supervision)
HENRY C. KARR
Arcade
Dupont Circle Building
1338 Connecticut Ave.

Our Agency Service
Places a trained organization in charge of your property and investments at a nominal cost.
THE WASHINGTON LOAN AND TRUST COMPANY
F St. at 9th. 17th St. at G

SANICO MACARONI
4 pkgs. 19c
Sanitary-Piggly Wiggly

Jordan's 13th & G
Let us tune your piano — factory men only.
Guaranteed Satisfaction

WHARTON'S
TOASTED
CHICKEN LOAF
WHOLE FILLETS
12 to 14 Individual Pieces
Delivered Hot Any Hour
Till Midnight. Or Drive to
2113 14th St. N.W.
$1.00
Call North 6617

Diamonds
and other
Precious Stones
A. Kahn Inc.
935 F St.

IS all coal alike?

THERE are as many grades of coal as there are mines. How can you tell which is the right one for your use? Many home-owners have found that American Coal gives best results in their furnaces. That is because this coal is selected from the leading mines, then thoroughly cleaned to remove dust and dirt. To try it yourself, just phone District 6240.

For those who heat with oil, our Fuel Oil gives ideal results. It is clean, and burns with maximum heat per gallon.

American COAL ICE OIL Company

AMOCO
The original special motor fuel
More miles to the gallon!

The Washington Post.

THE WASHINGTON POST CO.
Washington, D. C.

MEMBER OF THE ASSOCIATED PRESS.

The Washington Post is a member of the Associated Press, receiving the complete service of the world's greatest news-gathering organization.

The Associated Press is exclusively entitled to the use for republication of all news dispatches credited to it or not otherwise credited in this paper, and also the local news published herein.

TERMS OF SUBSCRIPTION.
Delivered by Carrier in Washington.

Daily, Sunday included, one year	$8.40
Daily, Sunday excepted, one year	6.00
Sunday only, one year	2.60
Daily, Sunday included, one month	.70
Daily, Sunday excepted, one month	.50
Sunday only, one month (with four Sundays)	.20
Sunday only, one month (with five Sundays)	.25

BY MAIL, PAYABLE IN ADVANCE.
(Maryland and Virginia.)

Daily and Sunday	Sunday Only	Daily Only
One year..$10.00	One year...$4.00	One year..$7.00
Six months. 5.00	Six months.. 2.00	Six months . 3.50
One month. .85	One month .40	One month. .60

ALL OTHER STATES.
(Mexico and Canada, Incl.)

Daily and Sunday	Sunday Only	Daily Only
One year..$12.00	One year...$5.00	One year..$8.00
Six months. 6.00	Six months. 2.50	Six months. 4.00
One month. 1.00	One month .50	One month.. .75

All Subscriptions by Mail Payable in Advance.

New subscriptions for The Post or renewals will not be accepted unless payment accompanies the order. Remittance should be made by draft, checks, post-office orders, registered letters or express orders, payable to The Washington Post.

Entered at the Postoffice, Washington, D. C., as second-class mail matter.

National Advertising Representative—PAUL BLOCK and Associates, Park-Lexington Building, New York; Palmolive Building, Chicago; Little Building, Boston; General Motors Building, Detroit; Guarantee Trust Building, Philadelphia; Russ Building, San Francisco; 256 South Hill St., Los Angeles.

Tuesday, November 29, 1932.

SCRAMBLING BUREAUS.

Endless schemes for the juggling of bureaus and divisions of the Government service are being laid before the Budget Bureau, which is outlining plans for a comprehensive reorganization. Every bureaucratic group sees a chance in this reorganization to realize its ambition. Outside groups which are interested in certain bureaus attempt to direct the juggling to suit themselves. If all suggestions laid before the Budget Bureau were carried out, the result would be distortion and not coordination of the Government service.

One group is trying to effect the transfer of the National Park Service from the Department of the Interior to the Department of Agriculture. Some years ago a similar group succeeded in having the Forest Service taken from the Interior Department and lodged in the Department of Agriculture. The only argument for urging a similar course for the National Park Service is that it is closely allied to the national forests. Every practical consideration suggests, however, that both of these services should be in the Interior Department, which supervises the great public domain in the West.

The purpose of the Department of Agriculture is to assist the farmer. Farming is forbidden in the national parks. They are scenic areas set aside and protected against the constant advance of agriculture. Obviously, their administration ought not to be placed in charge of a department that is devoted to the promotion of agriculture.

Virtually all of the activities of the Interior Department center about the public domain. It includes the General Land Office, the Indian Bureau, which administers Indian reservations on public land; the Geological Survey and the Reclamation Service. The National Park Service is one of the most important units devoted to the preservation and development of the public domain. If any change is to be made in the present set-up, the Forest Service should be transferred back to the Interior Department, where it originated and where it belongs. Indications are that the Government will maintain its vast land holdings in the Western States for many years. The agencies having control over these lands should be coordinated, instead of being distributed to departments that have no interest in them.

MEN IDLE, CHILDREN WORK.

Employment of children continues on a large scale in spite of the fact that more than 10,000,000 adults are jobless. Estimates by the National Child Labor Committee place the number of children from 7 to 17 years of age who are gainfully employed at 2,000,000. It is almost incredible that this practice of putting children to work should persist when the labor supply so far exceeds the demand.

The National Child Labor Committee has begun a widespread campaign to take 2,000,000 children out of industry and put them back into the schools. Efforts will be made to raise the age limits for compulsory attendance at school, to promote higher educational standards and to replace every child worker under 16 years of age by an adult who is now unemployed. Greater emphasis upon education will go hand in hand with the replacement of child workers wherever the movement is carried.

The employment of children at any time in this modern age is uneconomical and has no social justification. Under present conditions child labor becomes positively destructive. Education of the young is neglected because they must toil, while adults are idle because they can obtain no work. That is an intolerable situation.

In many cases children are supporting their parents who are able-bodied but jobless. Thousands of adults are being supported by relief agencies while children are working for their own livelihood. It is argued by some that these children must work to keep younger brothers and sisters and perhaps widowed mothers from want. Since many thousands are obtaining their living from relief agencies, why should not these benefits go to families that have no adult breadwinner, thus making a way for able-bodied men to acquire jobs and support their families? From the broad viewpoint of the national welfare, there is no justification for any child working in a gainful occupation while adult breadwinners are idle.

The reasonableness of keeping nearly 11,000,000 women employed in money-making pursuits outside of their homes while approximately that number of men are without work is open to serious question. But there is no question whatever as to the absurdity of permitting children to work and neglect their education while this vast army of unemployed men is demoralized through idleness.

Reports to the Children's Bureau indicate that child labor has actually increased in Connecticut and Oregon since the depression began, although the general tendency is toward fewer children in industry. The depression furnishes an opportunity to abolish child labor in the interests of the general welfare. Civic, labor and business organizations throughout the country may be expected to join in carrying this project forward.

CENTRAL AMERICA'S TREATY.

For reasons that are not entirely clear Costa Rica is taking an aggressive lead in an effort to abrogate or alter the treaty of 1923, signed in Washington by all the Central American republics, which bars recognition of any government coming to power through a revolutionary overthrow of established authority. The only country directly interested at present is Salvador, where such a government is in power, and from which recognition is withheld under the treaty and by the United States as well.

Costa Rica has been the special champion of the new Salvadorean regime, one of its leading statesmen, Dr. Luis Anderson, having come to Washington to make a special plea for Gen. Maximiliano Martinez, who continues to occupy the presidency, although he has not been recognized officially by his neighbors. That Dr. Anderson was not received here to present the Salvadorean usurper's case has apparently intensified Costa Rica's efforts to have the treaty discredited. A Costa Rican delegate has joined a representative of Salvador in a visit to Guatemala and the other republics to enlist their support in opposing the treaty.

While the United States is not a party to the agreement, a representative of the Government did attend the meeting at which it was adopted, and more recently Secretary Stimson has publicly defended the policy involved as instrumental in maintaining peace in Central America. The treaty binds the contracting nations to withhold recognition not only from a government coming to power through revolution, but to one securing control through a coup d'etat when the government was not constitutionally reorganized, or when a president is chosen who was a leader in the overthrow of the old government. This prohibition extends even to the elevation of one who is related by blood or marriage to such a leader, and to one who was secretary of state or in high military command within six months prior to the overthrow.

With a new government preparing to take office in Nicaragua, a revolution in Honduras following the presidential election still in progress, and a president exercising control in Salvador in plain contravention of the treaty principles, it seems a most inopportune time to be considering revision. The term of the treaty runs until 1934, and Costa Rica, a republic that has long been accredited with specially enlightened statesmen, appears in a role of questionable propriety in attempting to disrupt a policy that for a decade has been instrumental in preserving orderly government in Central America.

FIREPROOF FORESTS.

It was observed some years ago that the Oregon alder was passed by when raging forest fires consumed every tree of other varieties. The fact that these trees remained standing after the scourge had passed was proof of their non-inflammable quality. It appeared possible that a wall of this non-burnable growing material might act as a check to a sweeping forest fire. In laying out new plantations, J. W. Woods, forester of Longview, Wash., made compartments hedged in by Oregon alders. He found the alders did act as "a very efficient deterrent."

The Federal Forest Service has now adopted this method in the western plantations. Forestry experts from many parts of the world have gone to study the new firebreak system. The manager of the perpetual forests of New Zealand stated, after a visit to the forest in Washington, that he had seen places where the forest had been burned right up to the belt of alder trees which the flames had been unable to ignite. The success of the system had decided him to introduce it in his own country.

Over 20,000,000 alder seeds have been collected and forwarded for the New Zealand and Australian firebreak plantings. These will supersede the strips of ploughed ground formerly used to check fires, which proved less effective than the alder border. The flames when blown by high winds easily find their way across the open ploughed space, but do not penetrate the alder breaks.

THRIFT.

With the upturn of business and the revival of confidence, the controversy over thrift comes to the front again. People who have good incomes and are not spending them are severely criticized in some quarters for delaying the return of prosperity. Business can not go forward, it is said, until normal buying is resumed. But the individual looks first at his personal welfare and concludes that it may be wise to save more than usual in anticipation of a time when income might not be plentiful.

Nothing is gained by urging a person to spend his money freely in the interests of reviving business when that person is convinced that excessive savings are essential as a safeguard against future want. Each individual must decide for himself what is the best course to follow with the resources at his command.

Thrift has always been considered a virtue in America. Only through careful saving and investment has the great industrial mechanism of this country been made possible. The people have earned more than they have spent, turning the surplus into capital with which to finance new enterprises. It is not entirely correct to say that these funds thus saved by the individual have been withheld from consumption purchases. They go into the purchase of materials, the payment of labor, the operation of factories, etc. Occasionally the investment of funds in productive enterprise may become excessive, but that does not destroy the necessity for thrift.

When savings become excessive the situation tends to correct itself. The return on money becomes small, and goods become cheap. At present, for example, commodities are so cheap that there is no great incentive to lay aside money for future use, except a reasonable reserve fund. It is really thrift to take advantage of bargains. One of the powerful forces that are working for recovery at present is the pressure of surplus money seeking profitable use. A great part of this money will be used for the actual purchase of goods when the public becomes convinced that prices are on an upward trend.

It is not thrift to buy more than one can afford, and it is not thrift to invest money at small returns when the investor is in need of goods for immediate use. The welfare of society is amply protected when each individual uses his income to the best advantage of himself and family. The one inexcusable thing is the hoarding of money created for the use of society in such a way that it brings no benefit to any one.

PHILIPPINE SUGAR.

A curious appeal comes out of the Philippines. Americans are accustomed to hearing the Filipinos demand independence for their native land, but this time their emotions are aroused in favor of independence for their sugar industry. Inimical American interests, it seems, are trying to circumscribe the growth of the Philippine sugar industry by granting the islands autonomy. Political independence they favor, but this insidious attack upon their sugar industry they will not tolerate.

The Filipino weekly magazine "Now" has devoted an issue entirely to sugar. The main point of controversy is the proposed limitation of sugar exports to the United States to 850,000 tons during a transitional period between the present regime and complete independence. Both the Hare and Hawes bills to give the islands independence carry this provision. Filipino patriots are highly indignant. "This limitation," says one writer, "strikes deeply into the material prosperity of the Filipino people."

Sugar is the chief export crop of the Philippines. During the depression it has been the salvation of the islands. To think of this industry being curtailed brings dismay to the Filipinos. They dare not contemplate its destruction by an American tariff wall. This country takes more than 90 per cent of all the sugar the Filipinos export, and no other substantial market is open to them. It is questionable whether the legislature at Manila will ever dare to approve a measure that would close the American sugar market.

Rafael Alunan, Filipino secretary of agriculture and natural resources, offers a novel solution for the problem which typifies the Filipino attitude. He estimates that by 1935 the Filipinos will be producing 1,500,000 tons of sugar for the American market by improving methods of cultivation without extending the planted area. Therefore, he suggests that the limit for exportation to America be fixed at 1,500,000 tons. Does he then abandon the dream of independence? No, he merely wraps it up in sophistry. If given such an opportunity to expand their industry, he says, the Filipinos would be able to do one of two things when the time for their divorce from America came: They could compete in the open market for sugar because of reduced production costs, or they would be rich enough to retire from the sugar industry and go into other enterprises. If this is a sample of Filipino acumen, they need 100 years more tutelage.

Some day the Filipinos may wake up to the fact that their alleged friends who are sponsoring independence bills in Congress are anxious only to shut off their agricultural exports to this country. When Filipinos clamor for more free trade they ought to realize that they are fighting against independence.

RAIN ON PICCARD'S ROOF

From the New York Herald Tribune.

Some one may be misled by Prof. Piccard's description of how the cosmic rays, during his successful balloon trip to the greatest height ever reached by man, thundered "like rain on a tin roof." The metal sphere in which the aeronauts rode might be considered a reasonable tin-roof equivalent. Doubtless, many readers of the description will imagine the cosmic rays themselves striking against this metal shell like hailstones, so noisily that the din inside was notable. Actually, this is ridiculous. Even rain makes no noise on a roof of chicken netting, and that is about the kind of roof the metal shell would be toward the cosmic rays.

What Prof. Piccard was talking about, undoubtedly, was the noise from the "counter," the electric apparatus with which cosmic rays are detected. Inside a small metal chamber is a tiny wire highly charged with electricity. Any pencil or particle of cosmic rays—no one knows which they are—creates inside this chamber a tiny electric change. This change is amplified, in a manner similar to the amplification used in radio, and may be converted into an audible crack or thump from a loud-speaker.

Radio listeners will remember this effect produced by atomic particles shot out from radium, as broadcast some months ago by the General Electric laboratories at Schenectady and more recently by New York University, using radium deposited in the bones of one of the unfortunate victims of radium poisoning. Prof. Piccard, if his actual apparatus corresponded to the advance descriptions, had one of these counters which he could turn in one direction or another to detect cosmic rays arriving from different angles. Close to the ground the clacks and thumps from this device no doubt were infrequent, most of the cosmic rays having been stopped by the air. Higher up, the increased number of the counter's thumps may well have sounded like a roof in a rainstorm, but the cosmic rays had help to make them sound so.

Too Many Cooks.

POST HASTE

Can it be that the English don't understand the American language?

If Great Britain hints there is something so bad it can't be told which prevents the debt payment, Europe's imagination will make it worse than it really is and—boomerang!

Geneva may not be so dumb. The plan to get American and Russian delegates on a Manchurian commission might start something that would distract attention from the Sino-Japanese row.

The election was a temporary muffler, but they say the drys and the Progressives are not going to sit quietly in a congressional corner.

Two Conservative victories in Central American elections are too much for cocky little Costa Rica, now championing the inalienable right of revolution.

Since there are to be no down-town dispensing parlors, will Congress provide office refrigerators, or must we become acclimated to the foreign custom of warm beer?

The League of Nations showed poor judgment in not practicing on some of those little South American belligerents before tackling Japan.

Legislators have a lot of things to consider. Fr'instance, if a pint of light wine, illuminated with 16 per cent, has the same content as five bottles of 10 cent suds, do we get it for 50 cents?

If necessary the Army can supply a permanent Deception Committee for the District to convince misguided "armies" that the American idea is not government by intimidation.

Montana's side Wheeler was in conference at Warm Springs, but it is 16 to 1 if he didn't convert the President-elect to his silver theories, just 36 years out of date.

The principal fault of the parliamentary form of government in Germany appears to be that it can't form a government.

There is talk about making Harry Byrd assistant President to handle the boys looking for jobs. But could a polite Virginia governor stop a tide of hungry office-seekers who want to see the big chief?

"Europe inclined to be bitter over the debts." How would she like to be the bitten?

Five Democrats already are seeking one of the three Congressional positions now held by Speaker Garner.

Most of the jobless can probably be utilized as inspectors to see that no bottle exceeds the 2.75 limit.

So far from avoiding an extra session, the 73d will be lucky if it sees a Thanksgiving recess before the December session next year.

PAUL HUDSON.

THE PEONY IN MEDICINE.

A pharmacist, whose fussy solicitude for peonies stirs the gardener in our make-up, told us that, once upon a time, all doctors were called paeoni. The plants they used as medicine were called paeonise, says the Indianapolis News. It's all because the peony was the first medical plant known. The Greeks, he went on, had a high regard for the common garden variety of peony as an antispasmodic. Mongolians, to this day, have a kitchen habit of using the root of the white peony in their soups; grind the seeds to mix with their tea—another observation muffed by the lady of "The Good Earth." Modern physicians who don't think much of the peony's medicinal properties are content to let it serve as a memorial flower.

If He Tells You a Lame Horse Is Sound, Why Believe Him in Any Matter

By ROBERT QUILLEN

SOME years ago, when journalism was more personal, the editor of a certain small-town daily was a young man who had great respect for his own talents.

When other editors commented on his work, he always reprinted what they had to say.

If the comment was favorable, he introduced it by saying: "Editor Smith, who is conceded to be one of the wisest, best-informed and most intelligent of living writers, pays us the following compliment."

But if the comment displeased him, he introduced it in this fashion: "Editor Brown, an obscure and ignorant scribbler whose idiocies sometimes attract attention, seems to disagree with us."

It is our nature to squeeze the last drop of sweetness from a compliment and draw the sting from a criticism.

Like the youthful editor, we glorify one who praises us; for the greater we can make him appear, the most worth-while the compliment seems. And for a like reason we belittle one who criticizes us, for the opinion will hurt less if we can establish the complete insignificance of the one who expresses it.

This universal judging of our judges prevents many injuries to vanity, but it also accounts for the easy victories of the flatterer.

Since the value of a compliment depends on the worth of the one who gives it, your natural desire to treasure and protect it prompts you to support and defend him.

He must be wise and good to make the compliment valuable; therefore you call him wise and good.

Naturally, one so excellent is entitled to any small service you can render, such as the cashing of a check or the loan of a small sum or the indorsement of a note. And you are left holding the bag.

Since it is vanity that makes you a partisan and a victim of the flatterer, the obvious shield against him is humility.

When he praises you, say to yourself: "This thing he says is not true; therefore he is a liar and the truth is not in him. If he would deceive me in this matter he would deceive me in another, and I shall do well to doubt everything he says."

(Copyright, 1932.)

POLITICAL COMMENT

Passing Marchers Along.
Chicago Tribune.

Milwaukee citizens whose cars are idle because they have paid their taxes and are unable to buy gasoline in addition must be edified at the sight of municipal tank trucks supplying jolly parties of foreign drivers with gasoline and oil to proceed to Washington to demand alms of the National Treasury.

The Wisconsin metropolis has just been generously hospitable to a delegation of several hundred from Minnesota and upper Michigan who visited there while on their way to become nuisances at Washington. Alderman William H. Tesch engineered an appropriation of $200 to supply them with meals, lodging and gasoline, and a good time was had by all.

The guests described themselves as hunger marchers, although they were neither hungry nor marchers. They rode in automobiles which were not by any means dilapidated nor decrepit, and their appearances and attitudes were of joy riders rather than desperate seekers for their common needs.

Dodging a Debt Deadlock.
Christian Science Monitor.

There should be no premature alarm over the simultaneous reports from Washington that Congress will not postpone the French debt payment due December 15 and from Paris that the Chamber of Deputies will not appropriate funds for the payment. The deadlock has not arrived. And there is hope that it will be avoided. The statesmen of the United States and France can hardly permit the default entailed in such an impasse. For the damage would be vastly greater than from any hypothetical clash of an irresistible force and an immovable object.

Mere Bagatelle.
New York Sun.

Speaker Garner killed a buck deer at 200 yards and wounded a panther one day this week—small game for a man who has just trapped an elephant.

Marchers Should Be Halted.
St. Louis Post-Dispatch.

It seems incredible that more marches on Washington should be contemplated, yet such seems to be the case. The mayor's office announced Tuesday that St. Louis will not furnish, officially, food and lodging to a contingent of hunger marchers, scheduled to be here next Monday. From Madison, Nebr., comes word that a caravan of dispossessed farmers will set out early next week to lay the cause of the agricultural Northwest before the short session of Congress. In connection with the latter, it is reported that farmers from Idaho, Wyoming and Nebraska will converge with others from Minnesota and the Dakotas at Souix City, Iowa.

The place to stop these ill-advised demonstrations is in the cities and States in which they originate. It is the duty of every mayor who knows of such an undertaking within the limits of his jurisdiction, and of every governor, as an official interested in the public welfare, to discourage them at the very outset. If St. Louis makes clear to its unemployed persons that they are better off at home, where properly organized relief can be extended to them, and if every other community follows the same practice, then there will be no such congregating at the National Capital as that which came to so tragic an end last July.

Favors Northern Democrats.
Brooklyn Eagle.

There are, let it be remembered, more Northern than Southern members-elect. The South, if it is in the saddle, will be there simply through the operation of the custom of seniority. And we do not hesitate to say that if the ways and means committee and the appropriations committee are in Northern control, business confidence will be more quickly restored and the advantage to the Democratic party will be tremendous. As for the Speakership, any fair man will do. As for committee control, any ignoring of the great commercial States will be a grave misfortune.

LETTERS TO THE EDITOR

When Is a Man Drunk?—Suggests Test to Be Made on Members of Congress.

To the Editor of The Post—Sir: As the time for action on revision of the Volstead law approaches, legislative puzzlement regarding where to draw the line of inebriety increases. In the days when the Whiskey Devil ran at large we seldom could agree as to when we were intoxicated. Today the difference of opinion is as great as it was then.

At one extreme we have those who are opposed to alcoholic beverages in any form, and in their behalf Dr. Clarence True Wilson will tell you that a single glass of beer will cause a noticeable let-up in the day's work of an average citizen. On the other hand, for the friends of real beer, Prof. Yandell Henderson, of Yale University, testified before a committee of the House of Representatives that a man would have to drink ten quarts of 4 per cent beer in order to become intoxicated.

Unsubstantiated statements like these are common. There is too much talk and not enough practical demonstration regarding what is intoxicating in fact.

Before we had prohibition there was one test which was conclusive. We all agreed that a man was intoxicated when he was too unsteady on his feet to "walk a chalk line" and too tongue-tied to clearly pronounce the words "truly rural." My suggestion is that this test be applied to a diversified group of carefully chosen members of Congress, who can then render an official report.

PIFFLICATUS.

Congress Should Provide Special Regulations of Mass Petitioners to Preserve Public Peace.

To the Editor of The Post—Sir: With reference to the so-called hunger march; I think our citizens should thank The Post for the editorial, "Federal Control Needed," in which occurs the timely and proper warning:

"Before a crisis arises in which the Government must invoke force to quell riots there should be installed a military patrol capable of holding the hunger army within bounds."

Although fortunately unfamiliar to Washington until recently, such affairs as the hunger march are not much of a novelty. Demonstrations like it have taken place elsewhere. It is in line with the well-known policy of Communists to harass established government by inciting discontent, disorder and rioting in large centers of population.

Now, right at the start, is a good time to take steps that, in the future, will keep the Capital of the United States free from such civic disorders as have before now been common in capitals of the Old World.

Congress should specially regulate petitioners with grievances when they propose to march here by thousands at a time. In my opinion it could be done so as to meet the requirements of law and order without any serious intereference with the peaceable-assembly clause of the bill of rights.

W. F. C.

Reasons Why Beer Revenue May Be Smaller Than Is Now Figured On.

To the Editor of The Post—Sir: My belief has been that legalized beer would not yield a quarter of the revenue estimated by wet leaders. One reason for this view is presented by "Consistent," November 24 Post, in the common-sense surmise that "home-brewers" will not give up beer with a good kick to it, which they now produce at small cost, in favor of a high-taxed 3 per cent brewage.

But the main reason why even beer with a satisfactory kick would not for a long time, if ever, produce the big estimated revenue is that, in the absence of the at present politically anathematized saloon, there would be no adequate means for its distribution. Perhaps in Washington the departmental cafeterias might take the place of the saloon for the sale of "legal" beer, and the postoffices of the country might provide facilities for the purpose with fair results under expert official management. But generally speaking, I think the sale of legislatively nonintoxicating beer under blue-law restrictions, whether by Government or private agencies, will not figure anywhere near the great expectations of antiprohibition crusaders.

W. F. C.

JUST FOLKS

By EDGAR A. GUEST.

MAN AND DOG.

My dog is very smart. He knows
My step upon the walk,
A certain interest he shows
When I begin to talk;
And it is plain he understands
The catalogue of my commands.
He'll go and come to suit my whim
And I am very proud of him.

A clever terrier is he,
True courtesy he shows
To friends who come to visit me
As if their names he knows;
And he will try to bark away
The stranger, calling night or day.
Intelligent? There's not a doubt
That dog knows just what he's about.

But should another dog come by
And undertake to share
The over-generous meals which I
For him each day prepare;
At once a fearful fight would start.
My dog is not so kind of heart
That he would sympathetic be
With dogs less fortunate than he.

And thus since roads are often rough
And winds blow cold, we find
That being clever's not enough.
Man also must be kind.
A dog may be both wise and cute
But to the end he's just a brute
While man, however wise he be,
Must prove his worth with sympathy.

(Copyright, 1932.)

Attractive Bed Lights

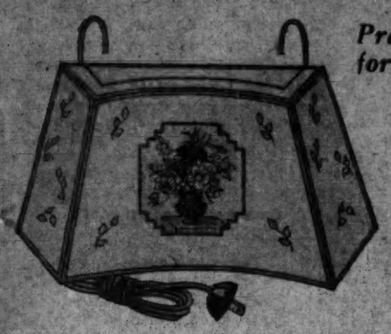

Practical Gifts for Christmas

$3.50

An attractive display in a variety of designs and colors.

DULIN & MARTIN
Connecticut Ave. and L

Have You Tried
Stohlman's INC. **$1 Qt.**
Ice Cream
Pure—Rich Delicious
1254 Wisconsin
Delivered Promptly. Packed in dry ice. Water ice if desired.
WEST 0063

Dried Vegetables
Pound
Black Turtle Beans.....15c
Red Kidney Beans.....15c
White Michigan Beans..05c
Green Split Peas.....12c
Yellow Split Peas.....12c
Lima Beans.....10c
Lentils.....25c
Dehydrated Corn, Pkg...15c
Magruder, Inc.
Best Groceries
M and 18th Sts. N.W.
Phone District 8250 Estab. 1875

Over 36 Years of Quality Service
Uniform Temperature
For PIANOS
—is important, when STORED for the WINTER . . .
In our SPECIAL ROOM Pianos, Paintings and Works of Art receive such protection.
Our facilities for storing Household Effects, of all kinds, are complete in every detail.
Rates Are Reasonable
Estimates on Request
MERCHANTS Transfer & Storage Co.
JOHN L. NEWBOLD, JR., President
920-922 E St. Phone NAt. 6900
Storage—Moving—Packing—Shipping

The Parrot
"Speaks for Itself"
Make the Parrot Lounge your meeting place.
Enjoy a grand Luncheon and a few rubbers of bridge. Our card room is free to guests.
LUNCHEON
50c—75c—$1.00
DINNER
$1.00 and $1.25
Sensible a la Carte Prices
Daily from 12 Noon Until 8 P. M.
20th and R Sts. N.W.
At Conn. Ave.
Phone North 8918.

EVENTS IN CAPITAL SOCIETY

Lady Lindsay With Niece to Attend Bazaar.

LADY LINDSAY, WIFE OF the Ambassador of Great Britain, and the ambassador's niece, Lady Elizabeth Lindsay, have gone to New York, where tomorrow they will attend the luncheon and opening of the twelfth annual bazaar of the Daughters of the British Empire in the State of New York for the benefit of the Victoria Home for Aged British Men and Women. They will return on Thursday.

The Ambassador of Belgium and Mme. May will entertain at dinner in the embassy Saturday evening.

The United States Ambassador to Italy and Mrs. John W. Garrett, who have been spending several weeks at their home in Baltimore, will sail Saturday for Rome.

Mme. Bachke, wife of the Minister of Norway, entertained at a small tea yesterday afternoon.

Mrs. Townsend Plans Party For First Musicale.

The Minister of Canada and Mrs. William Duncan Herridge will be the ranking guests at the luncheon which Mrs. Lawrence Townsend will give at the Mayflower on December 7, following the first of her morning musicales. The luncheon will be in honor of Miss Hallie Stiles, American soprano of the Chicago Opera Company, and the Opera Comique of Paris, who is singing in the place of Miss Grace Moore, who will be unable to appear, and Mr. Edward Johnson, well-known singer who will be on the program with Miss Stiles. The Minister and Mrs. Herridge will entertain at dinner that evening for Miss Stiles and Mr. Johnson.

The Minister of Ecuador and Senora de Zaldumbide entertained at dinner last evening in honor of the retiring Ambassador of Chile, Senor Don Miguel Cruchaga Tocornal.

The guests included the Brazilian Ambassador to Mexico and Senora de Rocas, who are visiting in Washington; Senor and Senora de Bello Codesido, Senor and Senora de Maurtua, Barroness d'Erlanger, who is visiting her sister, Mme. de Lima e Silvao, wife of the Ambassador of Brazil; the second Secretary of the Brazilian Embassy, Senhor Rui Barbosa; Mrs. Alicia duPont Glendenning, Mrs. Frances Bunker and Mr. Benjamin Cohen.

Countess Szechenyi, wife of the Minister of Hungary, will head the receiving line at the first Bachelors' cotillion of the season at the Mayflower on December 12. Miss Gladys Szechenyi will dance with the leader of the cotillion, who will be announced shortly.

The Secretary of the Interior and Mrs. Ray Lyman Wilbur have with them at the Mayflower their son and daughter-in-law, Dr. and Mrs. Dwight L. Wilbur, who arrived yesterday.

Senator and Mrs. Hiram Bingham are again in Washington after passing the summer at their estate, The Camp, in Salem, Conn.

Senator and Mrs. Henry F. Ashurst have returned to their home on K street after spending the summer in Arizona.

Representative and Mrs. William E. Hull have returned here from their home in Peoria, Ill., for the congressional session and have opened their apartment at Wardman Park Hotel.

Representative William J. Granford, of Massachusetts, is spending a few days at the Shoreham.

Representative Bertrand H. Snell is in New York for a few days.

The Counselor of the Polish Embassy and Mme. Socolowska will entertain at dinner this evening in their home on Twenty-fourth street.

Rear Admiral and Mrs. Cary T. Grayson entertained informally at luncheon yesterday at the Carlton.

The First Secretary of the German Embassy, Herr Ernst Wilhelm Meyer, will sail today for Germany, where he will spend several weeks, returning to Washington about the middle of January.

The military attaches of the various embassies and legations gave a luncheon yesterday at the Carlton with Brig. Gen. Francois Pillon of France acting as host. The company numbered eleven. The newly appointed military attache from Mexico was the guest of honor.

In Debut Soon

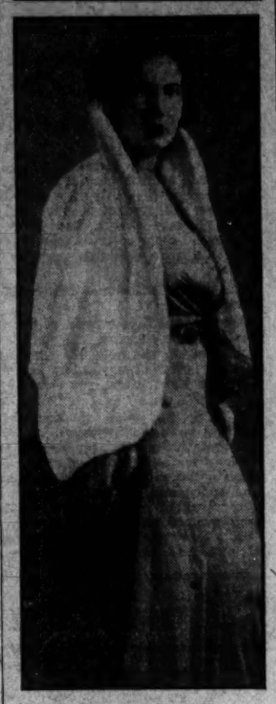

Underwood & Underwood.

MISS MARIAN SHOUSE, daughter of Mrs. Edwards Shouse, who will make her debut on Sunday, December 18, at a tea to be given by her mother.

Latin-American Concert On December 27.

The Director General of the Pan-American Union, Dr. Leo S. Rowe, and the assistant director, Mr. Gil Borges, have issued invitations for a concert of Latin-American music on December 27. Miss Emma Otero, Cuban soprano, will be the soloist.

The Allen Property Custodian and Mrs. Howard Sutherland entertained at a buffet supper last evening.

Mr. and Mrs. George Hewitt Myers will give a tea on Monday, December 26, at their home on S street to present their daughter, Miss Mary Hewitt Myers, to Washington society.

Mrs. Edwards Shouse will introduce her daughter, Miss Marian Shouse at a tea on Sunday, December 18, at her home on Massachusetts avenue.

Mrs. Edgar Snowden and Mrs. Samuel Greene were joint hostesses at a luncheon yesterday at the Shoreham in compliment to Miss Helen Tewksbury and Miss Jane Tewksbury, debutante daughters of Dr. and Mrs. William D. Tewksbury. Others in the company were Miss Margaret Prescott, Miss Helene Fortescue, Miss Susan Le Roy Rogers, Miss Julia Matheson, Miss Mary Lee Bell, Miss Virginia Hall and Miss Ethel Mae Taylor.

Mr. and Mrs. George Bowie Chipman will entertain at dinner Thursday evening in honor of Mr. and Mrs. Frederick S. Wynne, who will sail Saturday on the "Empress of Britain" for a four-month world cruise.

Miss Angelica G. Remy has returned to her apartment at the Carlton for the winter, after spending the summer in Newport, R. I.

Mrs. Tribby Luncheon Hostess at Shoreham.

Mrs. Joseph C. Tribby was hostess at luncheon yesterday at the Shoreham when her guests included Mrs. Walter R. Tuckerman, Mrs. James Gavin Fields, Mrs. Courtland Nixon, Mrs. George Tillman Bell, Mrs. Malcolm Matheson, Mrs. Herbert Downey, of Memphis, Tenn.; Mrs. E. A. Stuart, Mrs. Frank Richards, Mrs. Robert Graham, of Fairfax, Va.; Mrs. Franklin King, Mrs. Newton Brewer, Mrs. Eugene Woodson and Miss Dorothy Kurtz.

Judge and Mrs. Samuel J. Graham have taken an apartment at the Shoreham.

Mrs. Mabel Walker Willebrandt entertained at luncheon yesterday at the Carlton.

Mrs. Howell Moorhead is to be the speaker at the Public Affairs Forum at the Y. W. C. A. this evening at 8 o'clock. Mrs. Moorhead's topic is to be "Who Is Secure?" and her talk will be followed by discussion. The hostesses for the evening are Mrs. Luke I. Wilson, Miss Elizabeth Eastman, Miss Josephine January, Mrs Allen Crozier, Mrs. Wilder Spaulding, Mrs. A. H. Bakshian, Miss Saida Haltman, Miss Caroline Huston Thompson, Mrs. Frederick Shelton, Miss Mary Hayden and Mrs. E. E. Danly.

Mrs. James H. Woodward and Mrs. J. Harvey Worthington, of Staunton, Va., are at the Powhatan Hotel.

Miss Katherine Garrett, dedbutante daughter of Mr. and Mrs. Robert Garrett, of Baltimore, was the guest of honor yesterday at a luncheon given by Miss Frances Slingluff at the Mount Vernon Club.

Capt. James M. McGovern was host to a small company at the National Press Club on Saturday night. Among the party were Miss Dorothy Frook, the Commissioner of Narcotics and Mrs. Harry M. Anslinger, Mr. and Mrs. Fountain and Mr. and Mrs. Frank Buckley.

Mr. and Mrs. A. J. Bourassa have left for the South, where they will spend the coming months in Florida and Cuba, returning here in the spring.

Miss Polly McNeal Hostess To Dinner Party.

Miss Polly McNeal, daughter of Mr. and Mrs. Donald M. McNeal, entertained at dinner last night in honor of Miss Ruth Tuckerman and Miss Elizabeth Walker. Among the guests were Miss Caroline Walker, Miss Louise Tittmann, Miss Marion Shouse, Miss Sidney Beal, Miss Gertrude Faust, Miss Catherine Du Bois and Miss Peggy McNeal; also, Mr. Cuthbert Train, Mr. Sidney Prince, Mr. John Walker, Mr. Daniel Fahy, Mr. Charles Gaines, Mr. Andrew Hero, Mr. Alexander Stone, Mr. Ingham Mack, Mr. Fred Hunt, Mr. Sheridan Biays, Mr. Bowman McArthur and Mr. Douglas McArthur.

Mr. Maxim Karolik, who, with Mrs. Karolik, is passing the winter in Newport, will give a concert on December 15 for the benefit of the Civic Employment Association. Mr. Karolik, a tenor, will be assisted by Miss Emma Beldan, soprano, and Mr. H. Wood Thompson, pianist. Mr. Karolik has given concerts at the Casino Theater in past seasons to help the Home for Aged Women.

Mr. P. E. Piza will entertain at the supper dance this evening at Wardman Park Hotel. Covers will be laid for 14.

Miss Anne Irwin, daughter of Mrs. L. W. Irwin, has returned to the Mary Lyon School at Swarthmore, Pa., after spending the holidays with her parents. Miss Irwin was a member of the cast of the fall production of the Mimes, the dramatic organization of the school, presented just before the Thanksgiving recess commenced.

Mrs. Philip George Walker has moved from her residence, 2236 Q street, to an apartment at 2222 Q street. Mrs. Walker will be at home Christmas day from 4 to 6 o'clock to her friends. Mrs. Walker's sister, Miss Pauline Angela de Brodes, is spending the winter at 10 rue Oudinot with the Comte and Comtesse du Liscoet, in Paris, France.

The Colonial Dames of America, Chapter 3, will entertain at dinner at the Shoreham this evening in honor of the Rev. Dr. W. A. R. Goodwin before his lecture on "An Evening in Colonial Williamsburg," to be given at the hotel. Covers will be laid for 24.

In the Patio Room of the Carlton Hotel at 11 o'clock on January 6 will be given the first of the series of twelve book reviews to be presented by Mrs. Kendrick Phillips.

Among the sponsors for this series, which will continue on successive Fridays are Miss Mabel Boardman, Mrs. Henry Dimock, Mrs. Robert Whitney Imbrie, Mrs. Wilder Keyes, Mrs. W. E. Pattison French, Mrs. Harry Lee Rust, jr., and Mrs. Walter R. Tuckerman.

Maj. Newman Addresses Democratic Club.

Maj. Oliver Newman, one-time Commissioner of the District of Columbia, was the guest of honor and speaker at the weekly forum luncheon given yesterday by the Woman's National Democratic Club. Mrs. Robert W. Woolley introduced the speaker. The others at the speakers' table were Mrs. Newman, Miss Woolley, Mrs. Samuel Jordan Graham, who recently returned to Washington after a year or more in Europe, and Mrs Charles Warren, who had as her guests Miss Bell Gurnee, Mrs. Robert Lansing, Mrs. Samuel Herrick, the Misses Lansing and Mrs. A. G. McClintock.

Others at the luncheon were Mr. and Mrs. William Jennings Price, Mrs. P. J. McGovern, Mrs. H. E. C Bryant, Mrs. Kate Trenholm Abrams, Miss Mary Connery, Mrs. George M. Eckels, Mrs. O. M. Spencer, Mrs. Thomas W. Page, Mrs. James T Newton, Mrs. Claude R. Porter, Mrs. Winifred Artaud, Mrs. Clarence I. Hendrickson, Mrs. Charles Matthews, Mrs. Herbert L. Smith, Miss Jessie Dell, Mrs. C. E. Riggs, Miss Lelia Peachy, Mrs. R. K Smith, Mrs. J. Craig Peacock, Mrs. Luther Johnson, Mrs. William C. Harllee, Mrs. M. H. Tighe, Mrs. Daniel C. Roper, Mrs. Bates Barren, Mrs Orville Shumate, Mrs. C. F. Russell, Miss Emily L. Storer, Mrs. William J. McGee, Mrs. Otis Wingo, Mrs. Leroy Lee Sawyer, jr., Mrs. Rose McGraw, Mrs. Edward B Meigs, Mrs. Bryan K. Ogden and Mrs. Lester J. Pollock.

Mrs. Henry T. Allen, widow of Gen. Allen, will entertain Saturday at the Celebrity breakfast of the National League of American Pen Women, at the Willard Hotel, when her guests will be Mrs. Henry Fitzhugh and Mrs. Stanley Reed. Mrs. James Brown Scott will be hostess to a party of four at this notable Pen Women event, having with her Mrs. Robert Lansing, Miss Emma Lansing, Miss Kate Lansing and Miss Anna Pearl Cooper.

Among those who have recently reserved tables for companies of ten are Mrs. Henry Clark Coe and Col. Wade H. Cooper. Mrs. Ernest Humphrey Daniel, who is sponsoring a table for the Political Study Club, of which she is president, will have seated with her Mrs. Frank M. Shortall, first vice president; also Mrs. Tracy M. Payfair, Dr. Laura S. Brennon, Mrs. M. A. Markley, Mrs. Gordon C. Asher, Mrs. John W. Norwood, Mrs. W. F. McDonald, Mrs. Edgar B. Merritt and Mrs. J. Jerome Lightfoot.

Mrs. C. Leonard Chambers, national registrar of the Pen Women, is sponsoring a table for the Bethesda Women's Club, of which she is also a member. Mrs. Charles Fairfax will attend the breakfast and will be at Mrs. Ruth Norcross Hoxie's table.

Will Attend Concerts By String Quartet.

The following have taken tickets for the series of three concerts to be given by the Washington String Quartet, the first of which will be held on Friday afternoon at 4 o'clock at the residence of Mrs. Edwin B. Parker, 2001 Twenty-first street:

Miss Moyra Archbold, Mrs. Frank C. Baldwin, Mrs. Daniel Borden, Misses Brickenstein, Mrs. Frank Bright, Mrs. Pierce Butler, Mme. Claudel, Col. Wade Cooper, Viscountess d'Alte, Mrs. Frederic Delano, Mrs. Jacques De Sieyes, Mrs. Filene Dodd, Mrs. Carl Droop, Mr. Carl Engel, Mrs. Franklin Ellis, Mrs. Henry T. Irwin, Mrs. E. R. Finkenstaedt, Mrs. Sherman Flint, Mr. Frank Frost, Mrs. G. D. Goff, Mrs. Christian Heurich, Mrs. Walter Howe, Mrs. William Fitch Kelley, Mrs. J. D. Kendall, Mr. Hans Kindler, Mrs. J. L. Laughlin, Mr. Lynch Luquer, Mr. A. G. McClintock, Misses Mellon, Mr. Alexander Mackay-Smith, Mrs. Adolph Miller, Mrs. Thomas Moran, Mrs. George H. Myers, Miss Bertha Noyes, Mrs. Edwin B. Parker, Mrs. Mahlon Pitney, Mrs. Warren Robbins, Mrs. George Shiras 3d, Mrs. Slocum, Mrs. Whitla Stinson, Mrs. Harlan Stone, Miss Julia Strong, Countess Lazzlo Szechenyi, Mrs. Lawrence Townsend, Mrs. Horace Washington, Mrs. Joseph Washington, Mrs. Frank West, Mrs. Orme Wilson and Mrs. Hiram Bingham.

A group of debutantes who will act as ushers this evening at the lecture to be given at the Shoreham by Dr. Goodwin on "Historic Williamsburg," includes:

Miss Janet Harrison, of Leesburg; Miss Marie McHallon, of Georgia; Miss Helen Marie Hodgkins, of Chicago; Misses Eleanor and Elizabeth Pierce, Miss Louise Allen, Miss Dorothy Howe, Miss Virginia Gaston, Miss Constance West, Miss Ruth Howe, Miss Catherine Desmond, Miss Mary Stewart Birdsall and Miss Katherine Creley.

Y. W. C. A. Discussion Tonight.

"Who is secure?" will be the subject of a Forum discussion to be held in Barker Hall, Seventeenth and K streets northwest this evening at 8 o'clock under the auspices of the Public Affairs committee of the Y. W. C. A.

Post Classified Ad-Writers assist advertisers every day in preparing result-getting ads. Just call National 4205.

MATTRESS SERVICE
Ask about Our Low Prices . . .
For Renovating
Our electric sterilizing process leaves no odor.
CAPITOL BEDDING CO.
LINCOLN 2766

Mrs. K's
1721 K STREET, N.W.
FRIED CHICKEN STEAKS CHOPS
Splendid Table d'Hote DINNERS 75c and $1
Tasty Luncheons 50c
Sun. Dinners Noon to 8 p.m.

FLOWERS
Mark the BIRTHDAYS and ANNIVERSARIES Florally, thru—
Blackistone INC.
Nat'l 4905
1407 H St. N.W.

WOODWARD & LOTHROP
The Christmas Store

Primrose House Introductory Set

Given With Every Purchase of Primrose House Preparations Amounting to $1 or More

This week we are giving this Primrose House Introductory Set with every purchase of Primrose House preparations amounting to $1 or more. In this convenient set you will find five basic preparations for making your skin clear and lovely, your make-up flattering.

Miss Dorothy Nichols, Consultant from the Primrose House Salon in New York, is with us this week to advise you on your particular beauty problems, without charge.

Take advantage of this opportunity—Phone DIstrict 5300 for an appointment or stop by when shopping.

TOILETRIES, AISLE 18, FIRST FLOOR

WOODWARD & LOTHROP
The Christmas Store

Woodward & Lothrop Diaries for 1933—Now on Sale throughout the Store. Buy one of these books for yourself, and include one with every Christmas gift. Each 10c.

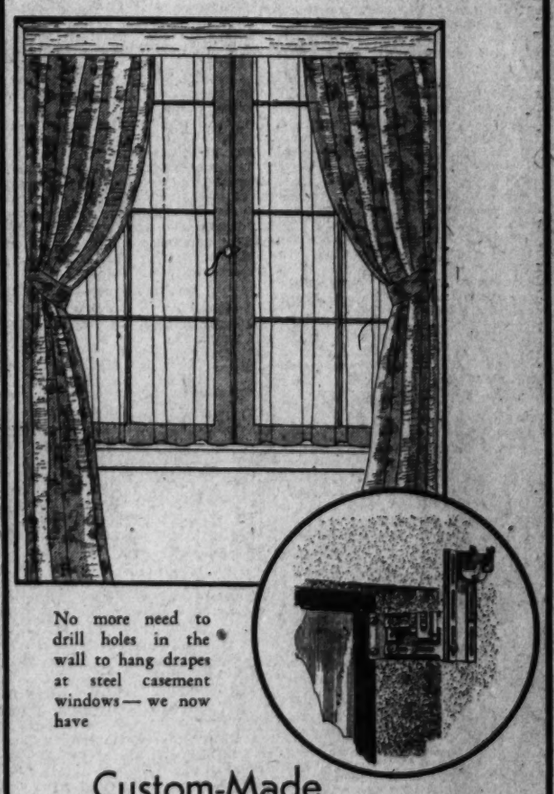

No more need to drill holes in the wall to hang drapes at steel casement windows— we now have

Custom-Made Drapery Fittings for Steel Casements

The handy little bracket requires but two small holes drilled in your window frame (incidentally, the majority of all steel casement windows now are drilled to accommodate these brackets). They will hold your window shade, glass curtains, overdrapes—and solid rods cut to fit, or extension rods. In statuary bronze or brass finishes.

[*It will take approximately one week to fill your order.*]

DRAPERIES, SEVENTH FLOOR

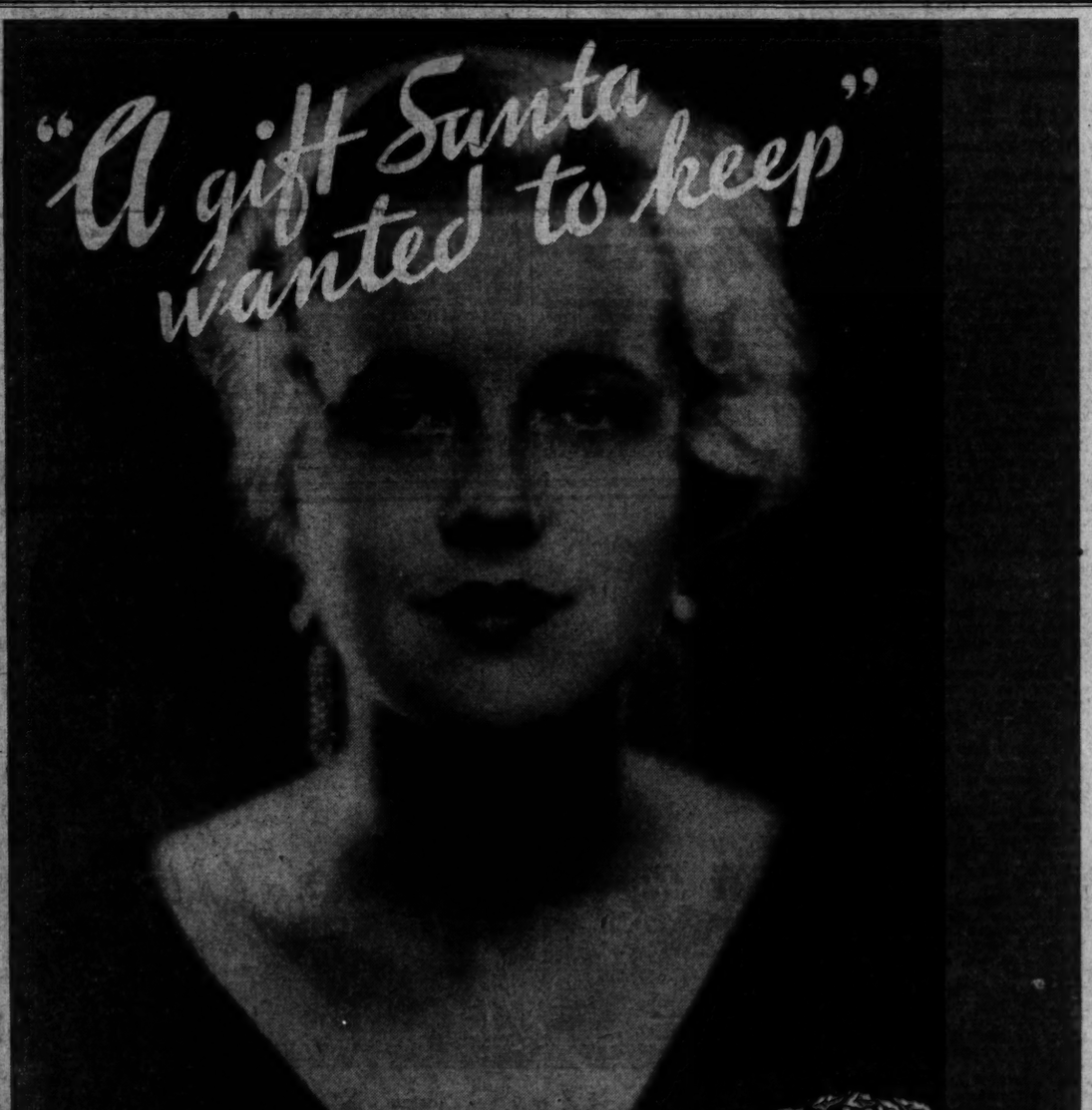

AND nobody would blame him! For only Underwood and Underwood know how to catch such elusive loveliness.

There's someone who wants something to remember you by. So Underwood and Underwood make it easy for you with this very special Christmas offer of "3 for $10." Glorious 8x10 portraits in rich Society finish. Other Underwood and Underwood portraits from $15 to $200 a dozen.

DON'T WAIT!

Christmas isn't nearly as far off as you think! Please call DIstrict 4488 NOW and arrange for studio sitting.

3 PORTRAITS by UNDERWOOD & UNDERWOOD FULL SIZE as Illustrated for $10 For a Merry Christmas!

UNDERWOOD & UNDERWOOD
1230 CONNECTICUT AVENUE

Read The Post's New Classified Ads

U. S. BRIDGE LEAGUE TOURNAMENT OPENS

Cavendish Club Four Leads at Halfway Point for Barclay Trophy.

New York, Nov. 28 (A.P.).—Eighty-four men and women from many parts of the country opened the American Bridge League's sixth annual national tournament tonight with competition for the mixed team-of-four championship.

Twenty boards were played this afternoon and 20 more tonight for the Shepard Barclay trophy now held by George Reith, Mrs. R. B. Fuller, Charles S. Lochridge and Mrs. Q. A. Bennett, of New York.

At the halfway mark another team of New Yorkers held the lead with 13½ points. It was the Cavendish Club quartet, composed of H. Huber Boscowitz, Mrs. S. B. Black, Samuel Fry, jr., and Mrs. Olga Hilliard.

Philadelphians Rank High.

Four Philadelphians ranked second with 12½ points. They were C. H. Goren, Mrs. W. F. Endy, C. Paul Ray, jr., and Mrs. Milton Hagy, representing the Wissahickon Club.

P. Hal Sims, the bulky leader of the old "Four Horsemen," headed a team which included his wife, ranking third with 11½ points. He played with Mrs. Cortland Smith, of Glen Ridge, N. J. Mrs. Sims was teamed with Waldemar von Zedtwitz, president of the Bridge League.

The tournament will run through Saturday with the last day devoted to auction events.

A peculiar heart hand on which Goren's team set the opponents both ways was a factor in putting the Philadelphian among the leaders. The holding was as follows:

North
S—K Q 10 9 5 4
H—Blank
D—A Q 9 4
C—10 6 5

West
S—J 6
H—9 5 3
D—K 7 6 3
C—Q 8 7 4

East
S—A 7 3
H—A Q 8 4
D—J 5 2
C—A K 9

South
S—8 2
H—K J 10 7 6 2
D—10 8
C—J 3 2

Both sides were vulnerable and North dealt.

Both Opened Spades.

When Goren and Mrs. Endy sat North and South he opened with a spade and East bid three hearts, an old-fashioned forcing overcall. Mrs. Endy promptly doubled and there the bidding ended. Goren and Mrs. Endy set the declarer three tricks for 900 points.

At the other table, with Mrs. Hagy and Ray, East and West, passing throughout, North opened with a spade, South bid two hearts, North two spades, South three hearts, North three spades and South four hearts.

Mrs. Hagy doubled that bid and the declarers were set five for 2,000 points.

TELEGRAPHIC DISPATCHES

Chillicothe, Ohio, Nov. 28 (A.P.).—The United States Reformatory here was the scene of a disorder today when prisoners, said to have been dissatisfied with a meal, broke dishes and windows, and then refused to go to work. No one was injured and order had been restored this afternoon.

New York, Nov. 28 (A.P.).—Irving Bitz, underworld intermediary in the Lindbergh kidnap case who was arrested a week ago on charges of suspicion of robbery and of illegal entry, was freed today on both charges. The arrest was made when Bitz was found in a rooming house with a powerful binocular through which he could have inspected the Raymond Street Jail at which police had heard reports of a delivery plot. There was insufficient evidence on which to hold Bitz.

Brookfield, Mo., Nov. 28 (A.P.).—F. V. Stombaugh's Thanksgiving goose was so tough the family abandoned all efforts to eat it, even before it reached the hash stage. He complained to James Kearns, from whom he purchased it. Kearns recalled the goose had been picked from the poultry shed after dark. He dashed away to check up on his flock. To his dismay, he found missing a Canadian gander he insists was a mature old bird when it came into the Keans family more than 50 years ago.

McAlester, Okla., Nov. 28 (A.P.).—Joe House, 74, former McAlester chief of police, and his wife were found dead today in a bedroom of their home, the victims of an ax slayer.

Cedar Key, Fla., Nov. 28 (A.P.).—Three prisoners—members of a sponge fishing fleet from Tarpon Springs—were burned to death today when flames, said by authorities to have been started by the men in an effort to burn holes in the floor through which to escape, destroyed the city jail here. The men were arrested last night on charges of drunkenness and disorderly conduct.

New York, Nov. 28 (A.P.).—A marriage license was issued today to Phyllis Pratt, daughter of Representative Ruth S. Pratt, and Paul H. Nitze, a banker. Miss Pratt is 20 years old. Nitze is 25. The wedding is to take place Friday at the Pratt home, in East Sixty-first street.

Muleshoe, Tex., Nov. 28 (A.P.).—Mrs. Irvin St. Clair is the champion skillet thrower of Muleshoe and Bailey County. In a contest sponsored by merchants, she hurled a frying pan 109½ feet. There were 52 entrants.

Yukon, Okla., Nov. 28 (A.P.).—Lots of people are wearing old clothes, but Sam Young, 88-year-old Civil War veteran, claims a distinction. His overcoat was purchased in 1861. "And," said Sam, proudly feeling the cloth, "it's good for many a year yet."

Beaumont, Tex., Nov. 28 (A.P.).—"Horse" thieves with modern ideas! Two men drove up to a children's riding academy, shoved a Shetland pony into the rear seat of their sedan, and escaped.

Houston, Tex., Nov. 28 (A.P.).—When Lettie White, 280-pound Negro woman, stepped into an open manhole, she didn't disappear from sight. She wedged. "If I had reduced like I planned to do last summer, I sure would have got hurt," she told an ambulance driver and a policeman who rescued her.

Secretary Hurley Back at Desk.
(Associated Press.)

Secretary Hurley returned to his desk at the War Department yesterday after a week's rest in Florida. He flew back to Washington, and Mrs. Hurley, who also was in Florida, returned last night by train.

Market Meanderings

By MILDRED REED BUNDY

Whole Wheat Loaf Proves Popular in Capital; Oatmeal Bread Also Offered by One Shop Visited by Meanderer.

A whole wheat loaf of bread, proving decidedly popular among Washingtonians, is made from a flour so coarse that it "looks like chicken feed," according to the manager of the shop featuring the bread. Flour for this bread is made by a well-known flour milling company only for the bakeries making this particularly coarse bread. The whole wheat loaf sells for 10 cents, and weighs well over a pound.

Oatmeal bread is an entirely new venture in bread making just undertaken by the shop where the Meanderer found the unique whole wheat loaf mentioned above. The plump loaves of oatmeal bread, containing so much food value, are being given away with a purchase of 25 cents worth of other goods from the shop. This introductory offer of free oatmeal bread is good all this week. The shop is located on busy lower Fourteenth street.

Only women bakers make the bread, pies and cakes at this Fourteenth street bakery goods place, the Meanderer explored for new ideas for Washington's family tables. The owners of the shop are convinced that women turn out the most appealing products.

So much enjoyed is a special coffee double roasted at a certain shop on E street every day that the output of this coffee place runs about 1,000 pounds a day. For sixteen years these experts in coffee have tried to please Capital coffee drinkers and it would appear that they have succeeded. Swift delivery is another feature the place offers. So even if plans and preparations for a dinner are under way, and the hostess has not a sufficient supply of coffee she may S O S this coffee place, the name of which the Meanderer will be glad to supply any one who calls National 4205, Extension 52.

The youngish, prosperous-looking proprietor of the coffee emporium the Meanderer explored has another successful line in food selling—candies—sold in two shops. The candies are made in homemade fashion and sell for 55 cents a pound. Six or seven years ago the first of the candy shops was opened, and just this fall the second shop opened just around the corner from the coffee headquarters. First-hand experimenting with candies in his home was the origin of his candy-making success, and the successful candy man even now takes a hand in turning out chocolate creams and bon bons. More than 30 kinds of candy are offered in the sweet shop.

"Angels on Horseback!" What a title for anything! Those who follow the Meanderings may have three guesses. But the Meanderer can't hold back this original bit of food news. It concerns the serving of oysters. "Angels on Horseback" are oysters wrapped in very thin slices of fat bacon, placed three at a time about an inch apart on skewers. Then they are dipped in batter and fried in deep fat, then served hot on thin, triangular-shaped toast. The batter is made much like waffle batter, except that only a salt-spoonful of baking powder is used to each cup of flour. And in connection with "Angels on Horseback" the Meanderer would call your attention to a fish shop on the waterfront market selling oysters for 40, 50 and 60 cents a quart, for standards, selects and counts, respectively. Usually those grades of oysters are priced 50 cents for standards, 60 cents for selects and 70 cents for counts. This special price is good only today.

Sea food recipes compiled by a chef in one of the larger hotels are available in the sea food ship the Meanderer visited. The Meanderer can arrange to mail these recipes to those who write to "Market Meanderings," The Washington Post.

The green gills noticed on some of the oysters are no sign of inferior quality, one sea food dealer pointed out. The greenish tinge on the gills comes from copper in some of the oyster netting waters. This copper element in the oyster is not only harmless but has a definite mineral value in nutrition.

Lively little figurines of the black cat Felix, and of a whole menagerie of miniature wooden animals are attractive novelties for children's birthday cakes in one bakery shop the Meanderer has visited. The cat figures sell for 5 cents each, and the little animals two for 5 cents. Very small glass birthday candle holders shaped like little candle holders of the old days are two for 15 cents. Varicolored roses spun from sugar are 5 and 10 cents and glorify the home-made cake until it wears an air of coming from the best pastry shop. In another bakery shop there are equally interesting trifles for birthday cake tops, little Dresden china candle holders from Germany. Bunnies, dancing girls, elephants, birds and other subjects are cunningly worked out in the tiny china ornaments. Call National 4205, Extension 52, and let The Washington Post help plan the next birthday cake in the family by directing you to the shops where such important things are turned out so irresistibly.

And speaking of festivities, nothing in today's report on Meanderings was more festive that the rows of petit fours on display in a G street pastry shop. Down in the source of all the good things that are on display here—down in the actual baking shop—the Meanderer saw the baker cutting out each little tea cake carefully with a scalloped cutter. The egg-yellow dough was of a just-right consistency and the cookie cutting went on rapidly. The tops of the cakes are finished in various ways — with apricot centers, with chocolate icing, with jelly, with pignoli nuts, almonds, peanuts, and daintily colored icings. The sugary dusting over all is made, the Meanderer learned, by grinding vanilla beans with confectioner's sugar. These delectable mouthfuls sell for 90 cents a pound, and a pound of them contains about four dozen cakes.

Telephone inquiries about items in this column to The Washington Post, National 4205, extension 52, or address The Market Meanderer, The Washington Post, enclosing self-addressed, stamped envelope for reply.

Uncle Sam's Home Hints

AMBER MARMALADE.
(Bureau of Home Economics.)

An orange, a grapefruit, a lemon. Just one of each. Sugar. Total cost, 30 to 40 cents. Total yield, about 5 pints, or 12 to 14 glasses of marmalade—one of the best-liked sweets to go with the breakfast toast. You can get the materials practically anywhere in any cold month. If you will follow the directions given you will be pretty sure to succeed in making a good product.

It used to be thought necessary to parboil the peel on three different days, and some people called this "three-day marmalade," but laboratory tests have shown that just as good marmalade can be made when the successive boilings are done immediately after each other. The parboiling removes any strong flavor and makes the peel tender. The water is discarded after each boiling.

Amber Marmalade.

1 orange
1 grapefruit
1 lemon
¼ teaspoon salt
Sugar

Select smooth, thick-skinned fruit free from blemishes and rust. Wash the fruit, remove the peel, and slice it very thin. Parboil the sliced peel three times in the following way: Add 1 quart of cold water, bring to the boil, cook for 5 minutes and discard the water after each cooking.

Cut the fruit pulp into thin slices and remove seeds and "rag." Combine the sliced pulp with the drained parboiled skins. To each measure of this mixed fruit pulp and parboiled skins add three times the mixtures of water and boil rapidly for 40 minutes. Then weigh or measure this mixture and to it add an equal weight or measure of sugar. Add the salt. Boil the fruit and sugar rapidly for 25 minutes longer, or until it thickens and becomes amber colored. Watch the marmalade carefully lest it stick and scorch as it cooks down. Let the marmalade stand in the kettle until nearly cool, stir, and pour into scalded jelly glasses. When cold, cover with paraffin and store in a cool, dry place. The quantities of ingredients given in this recipe should yield about 5 pints of marmalade, 12 to 14 glasses.

Fifth Avenue Fashions

3235

PARIS designed this model with new slimming features to enhance the matronly figure.

It's strikingly smart and yet exceedingly wearable.

Carried out in black rough crepe silk as its inspirator, you can wear it through an entire day. There is just a touch of white in the crepe vest.

It gains quite a formal look carried out in black velvet or in wine red crinkly crepe satin.

Style No. 3235 may be obtained in sizes 36, 38, 40, 42, 44 and 46 inches bust.

Size 36 requires 4 yards 39-inch, with ¼-yard 10-inch contrasting. Price of pattern 15 cents.

Our fall and winter Fashion Magazine contains the most attractive selection of new patterns for women and children; a three-lesson Beauty Course, fashion hints and also Christmas gift suggestions that you can make and stretch your Christmas budget. Price 10 cents a copy. Address Fashion Department, The Washington Post, Fifth Avenue and Twenty-third street, New York City.

No. 3235. Size.....

.....
Name

.....
Street Address

.....
City Street

How to Be Beautiful

By ELSIE PIERCE

THE fall in temperature isn't the only reason why most skins go dry during the cold weather. The proverbial winds add their share of damage. But that isn't all.

Overheated houses, the bone-dry air within saps the natural oil from our skins. The sharp difference in temperature and moisture outdoors contrasted with indoor atmosphere exacts its toll.

There you have the story of why so many skins are dry. And the skin that lacks natural oil lacks life and resiliency. Like leather, it soon begins to wrinkle. The dry skin is more delicate and perhaps lovelier to look at that the oily skin, but the oily type remains younger longer. The dry skin soon shows wrinkles. And the most modern of us regard wrinkles as a definite sign of age. 'Fess up now, don't we?

Do You Know That?

Do you know that a pot or kettle of water placed on the radiator in every room will help to add moisture? A few evergreen plants are decorative and in addition relieve an overheated, dry atmosphere. Did you ever dream that a plant here and there served a beauty secret?

"Don'ts" to Remember.

Here are a few "don'ts" to remember. These words of caution will serve you in good stead. Don't have your home too warm. An even temperature of 68 degrees is recommended. If your house is overheated, it will not only exhaust oil from your skin, but it will weaken your entire body. It will make you feel sluggish and dull. Far from helping normal circulation, it will slow up the blood stream. It is especially important that the sleeping room should be the right temperature—and not overheated. Have as little heat in the sleeping room as possible and as much warm but not heavy covering as necessary.

Don't huddle near your radiator, heater or stove. It's bad for your beauty and your health, too. If you have an open fire, do not stand or sit too near it. Just as you caution Junior not to touch the fire, just as you say "Hot, darling, hot," so I am urging you not to get near enough to the fire to burn your skin (figuratively if not literally). For that is just what you are slowly but surely doing. You are depriving the skin of its natural oil, making it prematurely old, destroying its resistance so that it soon feels drawn, easily irritated and chapped.

And treat the skin to plenty of softening, lubricating cream every night.

If you wish my bulletin on the treatment of "Dry Skin—Lines and Wrinkles" it is yours for the asking—plus, of course, a self-addressed, stamped envelope.

(Copyright, 1932.)

Interpreting the Mode

By DARE

THE really clever, the elegant, the well-dressed woman knows what she wants!

She is not subject to the sales person's desire to sell, the criticism of her friends, or the likes and dislikes of her family.

She has studied herself and her wants, and knows what is becoming to her far better than anyone else can possibly know.

And she does not spend hours in aimless shopping.

She says to herself:

"I want a gray street hat." She wants this because gray is a becoming color and a stylish color and because her coat or suit is gray, and is a street coat or suit, and because there is no other color or type of hat she could wear with this that would be chic.

Can anyone sell her an orange hat? Indeed not!

Study yourself, your type, your personality, your coloring and your figure. You are the only one who can do this. And always know exactly what you want before you shop!

• • • •

It is a good plan to keep real pearls in powdered magnesia. To revive their brilliancy, they should be left for a few minutes in cold water to which a few drops of ammonia have been added and some whitening has been dissolved. The pearls should then be wiped with tissue paper.

Secretions from the skin, soapy water and face creams are all liable to spoil the look of pearls, and it is necessary to clean them occasionally.

• • • •

This week's leaflet tells you how to make adorable gifts for the kiddies. They are so easily and quickly made, and economically, too—mostly scraps and remnants you've been saving; and the making is soo-o-o much fun! All in all they are my pet assortment of unusual and likable gifts and, oh well—guess I just have to tell you what some of them are. First, there is Mr. Fee-ro-shush Alligator, who is just the last word in modern toys. He's made of dicloth, and I have him and am going to keep him for an ornament. Then with the remnants you make a dolly-tea set and washable book-covers. 'Nen there's another cunning animule, and other things to make that you will find in the leaflet which is yours for a stamped, self-addressed envelope sent to the Dare Department of The Washington Post.

• • • •

Color Lore.

Of all the colors, we see blue the most often—how? Well, just remember that the sky and the ocean are blue, and as to expanse, if they singly or together don't make the largest expanse of color the eye encounters, tell me what does!

This is why blue impresses our subconsciousness. Also why we think of it as a celestial, or heavenly color—a mental color, an uplifting, but not stimulating color.

Au revoir.

(Copyright, 1932.)

How to Keep Well

By DR. W. A. EVANS

PAIN IN THE FACE.

IN yesterday's article we quoted the opinions of Dr. Joseph Wasserman on the subject of tic douloureux. We are in accord with most of Dr. Wasserman's opinions, though there are some of them from which we might dissent. One of the promising qualities of medicine is this fact, that it is fluid, and growth and change are the order of the day. Every one who has been in a position to judge for more than ten years knows that the most widely accepted views and the opinions of the world's greatest authorities in medicine today are quite likely to be found in the garbage can tomorrow.

The writer can not understand Dr. Wasserman's classification of trifacial neuralgia into one kind that he calls true tic, in which the pain is stabbing and discontinuous and with which the sinuses and teeth have nothing to do, and the false tics in which the pain is more steady and in which the seat of the trouble may be in the teeth or sinuses, unless we also admit that in between the two groups of typical cases there is a middle zone which can not be classified and in which fall most of the cases of facial neuralgia.

Of the garden variety of facial neuralgia probably most of the cases are due to pyorrhea. The pain of such cases is very apt to be relieved by inhalations of trichlorethylene, or by the spraying of alcohol into the nasapharynx, or by the application of local anesthesia to the same general area.

Fortunately, not many persons take opiates for these face pains, and in consequence we can not charge facial neuralgia with responsibility for much drug addiction.

However, it is not enough to relieve attacks of pain and all facial neuralgia, whether tic douloureux or not, has a way of coming and going in waves. What we would like to do is to get rid of the difficulty. To accomplish this where the cause is pyorrhea may require that all the loose teeth shall be pulled and the gums of those left behind be treated. This is not as much of a misfortune as we think. The dentist generally leaves his patient with a better looking mouth than nature provided.

Some of the facial neuralgias are due to pulpstones. If the dentist has any cure for this other than removal the writer does not know what it is. Probably infected sinuses rank close to pyorrhea as a cause of this garden variety of facial neuralgia. The cures for sinus infection are multiple, and, as is always the case where there are multiple cures, treatment is apt to be disappointing.

Of the sinus treatments, the climate cure stands at the head of the list. Some are best treated by one of the operative procedures.

Infected sinuses, pyorrhea and pulpstones do not exhaust the list or focal disorders which can cause facial neuralgia.

TROUBLE WITH EYES.

Mrs. E. D. G. writes: What are the symptoms of granulated eyelids? Occasionally my lids have a mealy-like substance on them right where the lashes grow out. Also my lashes are brittle and come out easily.

REPLY.

The condition you describe physicians call marginal blepharitis. Probably you need to wear glasses. Exposure to heat, glare, or to dusty air are other possibilities. It is possible that one form of granulated lids may be the next step in your case if it is allowed to progress. Some other forms of granulated lids are due to infections. Magnify your symptoms, say 1 per cent, and you have those of granulated lids.

Culbertson on Bridge

By ELY CULBERTSON

513

THE LAST THROW.

JOHN CHAMBERS, seated in Central Park, gazed across the busy stream of traffic on Fifth Avenue at the windows of his old club and wondered gloomily whether or not he would ever enter it again. What a contrast between the present and the last evening (only a week before) he had spent in the Bridge room! Then he had been a prosperous business man, to whom the winnings of the first-class player meant only additional pocket money for little week-ends on the Sound. Now, his business smashed by a defaulting partner, he possessed in the whole world only the sum of $200.

True, with this sum he might eke out a frugal existence for, say, perhaps a month or six weeks, hoping, Micawber-like, for something to turn up. Or again he might travel to Monte Carlo and try a last gamble there. He had, however, a strong dislike for gambling into which there entered no element of skill.

A further thought entered his mind for an instant, was dismissed, but again persisted. His hand clenched on the bench and he frowned. After all, why not? Was he not the most skillful gambler on the lay of the cards in New York, and therefore perhaps in the world? Why should he not take a big chance? One rubber at 50 cents a hundred he was good for. If he won, then one more—and one more . . . . before his misfortune became public property.

A moment later he rose from the seat, walked across to the club, and entered the cardroom. As he entered, the familiar words "Table Up" greeted him. Calmly he took a seat, noting somewhat grimly that the other three men were all seasoned and excellent players.

"Oh, by the way, Chambers," the man on his right said, "we're playing $1. Do you mind?"

"Not at all," he said nonchalantly. "Convention, partner?"

"Forcing," replied the man opposite.

"Two clubs with us," said the opponent on his right.

Chambers won the deal. As he picked up the cards, he saw a little stout man who had been chatting with the Secretary in a corner move across and take up a position behind him. He was accustomed to being the "cynosure of neighboring eyes" and took no notice of the incident.

Picking up his cards with hands that shook a little in spite of himself, he found he held the Ace, King to five spades and the Ace of clubs, and bid a spade, which, to his joy, his partner immediately jumped to four. It turned out to be a touch-and-go affair, but by a brilliant piece of finessing he brought off the contract.

"Well played, indeed, sir," said the stout man behind him.

"First hurdle, partner," the man opposite chimed in.

The second hand was thrown in, but the third drew a damper on Chambers' rising spirits, the opponent bidding three notrump and making five. Game all.

Chambers' nerves, which had been severely tried during the business crisis which had broken him, now showed definite signs of strain, and while the cards were being dealt, he took a cigarette from his case and lit it, hoping to calm them. While he was doing so, the opponent on his right completed the deal, picked up his hand, and without hesitation said, "Two clubs."

For a moment the room and its occupants seemed to flicker before Chambers' eyes. Then as suddenly all his nervousness left him, and a kind of icy coldness seemed to settle on his brain. He picked up his hand and gazed at it with almost unbelieving eyes. He held thirteen clubs!

For a single instant he looked at the cards in grim concentrated thought. The obvious course of bidding seven clubs he rejected, since the chance of being outbidden was too considerable and he well knew that neither of the opponents was a man to let a rubber lightly slip from his grasp. With hardly noticeable hesitation, he said, "No bid."

"Two spades," said the other opponent. Chambers' partner made no bid.

"Three spades," came from his right.

Again he said "no bid."

"Five hearts," said the man on his left, and "six spades" came from the other opponent.

Chambers inwardly thanked his gods for the ice that wrapped his brain, and then:

"I double six spades," he said decisively.

"Redouble," said the man on his left. A heavy weight seemed to lift from Chambers' mind.

The other two said, "No bid." Chambers closed his hand, placed it face downward on the table, and flicked the ash from his cigarette.

"Seven clubs," he rejoined.

"Double," said the next man without hesitation.

"No bid," came from Chambers' partner and from the other opponent.

Chambers took up his hand.

"I feel I ought to apologize for this," he said with a smile. "I have thirteen——"

"Good heavens!" broke in the man on his left. "I'm terribly sorry, you fellows, but I have fourteen cards."

Chambers' hand slipped on the table, and he fell back in his chair in a dead faint.

"That's better," said the Club Secretary, as Chambers opened his eyes. "It was your rubber, too. Masterman had only thirteen cards after all. The silly ass miscounted them."

"Oh, good," Chambers said somewhat weakly.

"And by the way," the Secretary continued, placing his hand on the arm of the stout man who had stood behind Chambers, "this is Mr. John Wharton from South Africa, who has a cool five thousand for any one who'll teach him to play your kind of Bridge. Perhaps you know of someone who might be interested?"

"Certainly I do," Mr. Chambers replied. "When would you like your first lesson, Mr. Wharton?"

(Copyright, 1932.)

Duplicate Contract Bridge
HOTEL CARLTON
Every Tuesday Evening, 8 P. M.
Under New Management
For Reservation Call Nat. 2630

Contract Bridge Lessons
Tuesdays and Thursdays at 2 P. M.
50c Per Lesson
Instructions by Mrs. Dixie T. Wright, of the Culbertson Studios
Mrs. Wright will be in the Stationery Department to discuss bridge problems at 1 P. M.
Advanced classes every Wednesday at 1 P. M.
Kann's—Fourth Floor

The hostess gown enters the field of gifts as something highly original, highly useful, and highly becoming! We sketch one in shining black lace, slim-fitting, with huge puff sleeves, fastened to one side with sparkling horseshoes of rhinestones and emerald green stones. There's a black silk slip to wear under the hostess gown.

$29.50

GREY SHOPS—SECOND FLOOR

THE NEW Jelleff's
1216-1220 F STREET

What Today Means to You

By MARY BLAKE

"SAGITTARIUS."

IF November 29 is the date of your birthday, the best hours for you on this date are from 6:15 a. m. to 7:30 a. m., from 12:30 p. m. to 1:45 p. m., and from 10 p. m. to 11 p. m. The danger periods are from 9 a. m. to 10 a. m. and from 2:30 p. m. to 3:45 p. m.

Influences operating on this November 29 will seem to generate a great feeling of uplift. People generally will be in a happy frame of mind, for they will be made to feel the presence of a power not within themselves, a power working for the good of all. This feeling will prove stimulating and any legitimate activities will prosper accordingly. Charitable affairs and benefits of all kinds held on this day will do well.

The child born on this November 29 will demand a great deal of attention from its parents and will be most fretful and morose when left alone. This desire for continuel companionship will be manifested during the child's entire life. The child's early life will not differ greatly from that of the average youngster, and in all probability it will manage at some time or another to catch all of the usual children's ailments.

Born on November 29, you are in all probability a person who seeks perfection in all persons and things which you encounter. Like many who have an eye for the perfect you generally fail to realize that in many ways you are most imperfect yourself. This, however, does not deter you from starving to make over others according to your personal beliefs of perfection. If you will seek first to "clean your own house," you may find that your desire and ability to change others may stand you in good stead as a reformer, social service or welfare worker. You are always sure of yourself, never doubting your own ability to come through in any set of circumstances.

Successful people born on November 29:

Wendell Phillips, orator and reformer.
Trixie Friganza, comedienne.
Grace King, author.
Louisa M. Alcott, author.
Oliver Harriman, banker.
Thomas E. G. Ransom, soldier.

(Copyright, 1932.)

GUY LOMBARDO TAKES ADVANCE PEEP AT NEW DODGE SIX

New York, N. Y.—Guy Lombardo, personable leader of one of America's most famous dance orchestras, and musical idol of the younger set, deserted his baton today for an advance showing of the new Dodge Six.

"It's a hit!" was the enthusiastic comment of the rhythm king afterwards. And since Mr. Lombardo has been responsible for some of the biggest hits in the song world, his statement may be considered prophetic.

"The new Dodge Six will click with everybody who wants a smart, youthful car that is sporty and smooth. And it's so peppy! It has the zip and go of a snappy fox-trot, combined with the gliding ease of a dreamy waltz. It has everything the public wants—good looks, impressive power, flashing speed and brilliant performance. And when you add to that the amazing value represented by this great car you've got a combination that will take the country by storm."

Although details of the new car have not yet been officially released by the Dodge organization, rumor has it that Dodge is prepared to spring a real surprise when the car is formally presented. According to reports, the new Dodge Six will be offered with an astounding array of features, at a radical low price which is going to completely upset all established standards of value in the motor car world. Adv.

GUY LOMBARDO

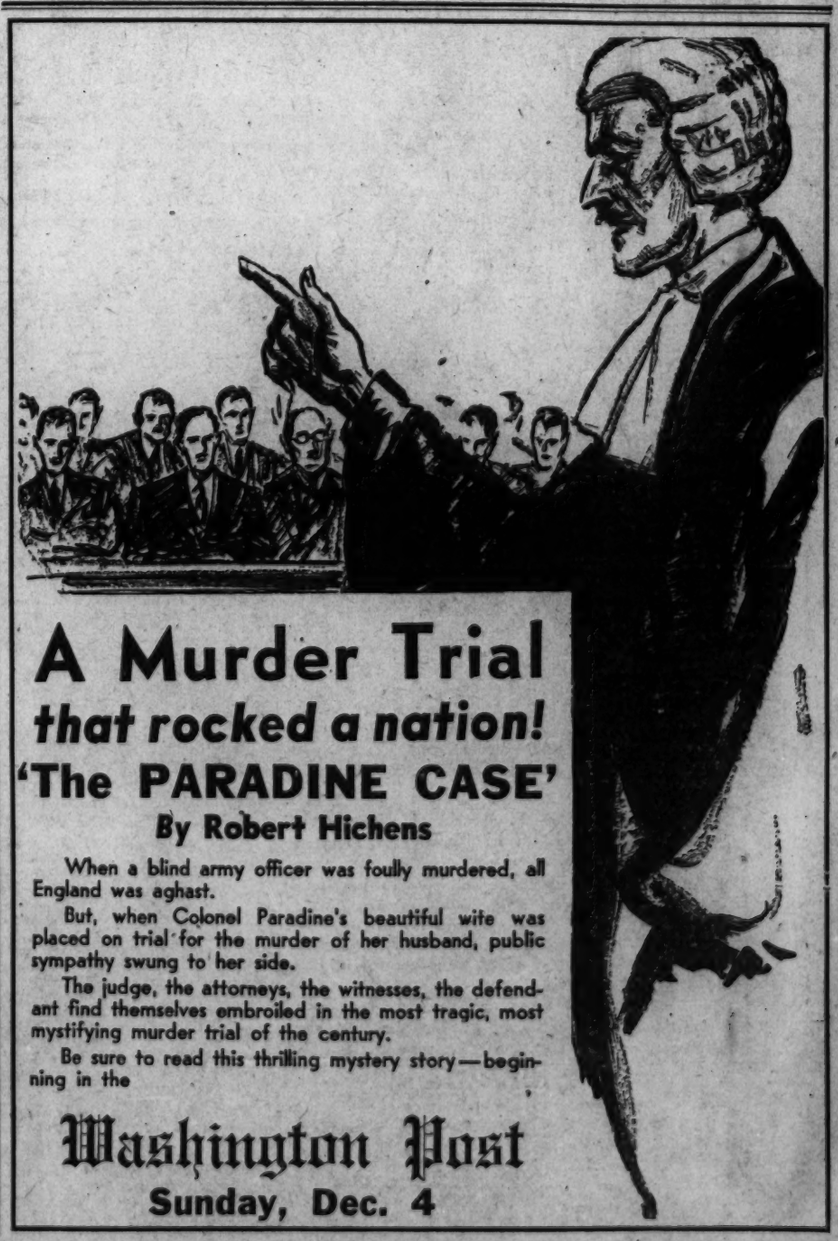

A Murder Trial *that rocked a nation!*

'The PARADINE CASE'

By Robert Hichens

When a blind army officer was foully murdered, all England was aghast.

But, when Colonel Paradine's beautiful wife was placed on trial for the murder of her husband, public sympathy swung to her side.

The judge, the attorneys, the witnesses, the defendant find themselves embroiled in the most tragic, most mystifying murder trial of the century.

Be sure to read this thrilling mystery story—beginning in the

Washington Post

Sunday, Dec. 4

Daily Cross-Word Puzzle

ACROSS.

1 A single round in races
4 Gait
8 Extend across
12 A rowing implement
13 To fatigue
14 A fragrant balsam
15 Presentation
17 So it is
18 A chart
19 Linear variations of color
21 Sluggish
24 A fit of peevishness
25 The common level
26 An elementary substance
30 Not uniform
32 To charge with gas
33 A round-up
34 Denoting the middle
35 A parcel of ground
36 A mollusk having a spiral shell
38 Endeavors
39 The under part of an automobile
42 Belonging to that boy
43 A round projection
44 Misshapen
48 A Jewish month
49 An Iroquoian Indian
50 Always
51 Moistens
52 Colors
53 Unused

DOWN.

1 To cut off
2 A river in Switzerland
3 Advanced
4 Desist
5 It is
6 An instrument for rubbing out
7 Assails with missiles
8 One who varnishes
9 A pageant
10 On the sheltered side
11 Women devoted to religious life under vows
16 Scrape with the forefoot
20 Congealed into hoarfrost
21 To goad
22 A dressmaking fabric
23 Hastened
25 Common laborers
27 A charm
28 A particle of which the universe is composed
29 Allows
31 Hollow receptacles
32 To trouble
34 Distress
37 Helped
38 The atmosphere
39 The lower corner of a square sail
40 Aperture
41 Border on
42 Garden implements
45 An exclamation of disgust
46 Watch narrowly
47 Moisture condensed on cool bodies at night

YESTERDAY'S ANSWER.

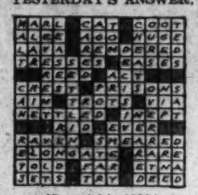

(Copyright, 1932.)

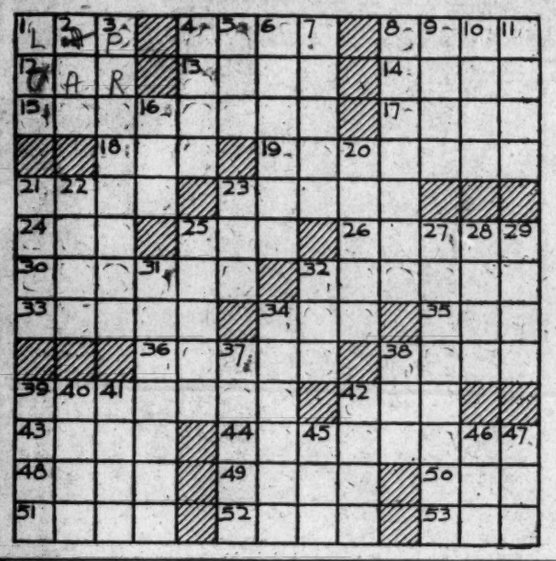

On the Air Today

TUESDAY, NOVEMBER 29.

WRC—National Broadcasting Co. (316 Meters, 950 Kilocycles.)

6:45 a. m.—Exercises.
8:00 a. m.—Gene and Glenn.
8:15 a. m.—Morning Varieties.
8:30 a. m.—Cheerio.
9:00 a. m.—Morning Glee Club.
9:15 a. m.—Anne Hard, "Current Events."
9:30 a. m.—Jack and Jill.
9:45 a. m.—Pie Plant Pete.
10:00 a. m.—Mystery Chef.
10:15 a. m.—Souvenirs of Melody.
10:30 a. m.—Seraphima Streiova, soprano.
10:45 a. m.—Breen and De Rose.
11:00 a. m.—Your Child, "Safeguarding Normal Development for Children," Alida Bowler.
11:15 a. m.—Radio Household Institute.
11:30 a. m.—U. S. Army Band.
12:00 (noon)—Johnny Marvin, tenor.
12:15 p. m.—On Wings of Song.
12:30 p. m.—Hessick Correct Time.
12:31 p. m.—National Farm and Home Hour.
1:30 p. m.—New Yorker Concert Ensemble.
2:00 p. m.—Merry Madcaps.
2:30 p. m.—Strollers' Matinee.
3:00 p. m.—Vocal Art Quartet.
3:30 p. m.—Radio Troubadours.
3:45 p. m.—Brown Palace Hotel Orchestra.
4:00 p. m.—Culbertson Bridge Club.
4:30 p. m.—The Lady Next Door, presenting "Little Women."
5:00 p. m.—Vocational Guidance.
5:15 p. m.—Aunt Sue and Polly.
5:30 p. m.—Afternoon Varieties.
5:45 p. m.—Seckatary Hawkins.
6:00 p. m.—Walter Johnson Testimonial Dinner Committee Talk by Clark Griffith.
6:05 p. m.—Waldorf Astoria Orchestra.
6:30 p. m.—The Wilkins Quarter-Hour, Marguerite Cromwell, soprano.

WILKINS COFFEE PROGRAM
MARGUERITE CROMWELL
Rudolf Schramm & His Music
(EVERY TUES., THURS., SAT.)

6:45 p. m.—"Back of the News in Washington," by Theodore C. Wallen.
7:00 p. m.—Amos 'n' Andy.
7:15 p. m.—Wheatenaville.
7:30 p. m.—Carson Robison's Pioneers.
7:45 p. m.—Goldbergs.
8:00 p. m.—Julia Sanderson and Frank Crumit.
8:30 p. m.—Wayne King Orchestra.
9:00 p. m.—Ben Bernie Orchestra.
9:30 p. m.—Ed Wynn and Fire Chief Band.
10:00 p. m.—Lucky Strike Dance Hour.
11:00 p. m.—Last Minute News.
11:02 p. m.—Lanny Ross, tenor.
11:15 p. m.—National Grand Opera, "La Traviata."
12:15 a. m.—Terrace Gardens Orchestra.
12:30-1:00 a. m.—Herb Gordon's Orchestra.

WOL—American Broadcasting Co. (229 Meters, 1,310 Kilocycles.)

7:00 a. m.—Musical Clock.
9:55 a. m.—Police Flashes.
10:00 a. m.—Band Concert.
10:30 a. m.—Shut-Ins Period.
11:00 a. m.—Beauty Hints, by Bertha Parker.
11:05 a. m.—Music of the Masters.
11:30 a. m.—Songs We Love.
11:45 a. m.—Waltzes of Yesteryear.
12:00 (noon)—Luncheon Concert.
12:30 p. m.—Mt. Alto Request Program.
3:00 p. m.—Variety Hour.
3:55 p. m.—World Book Man.
4:00 p. m.—"Eat and Keep Fit," by Dr. L. F. Kebler.
4:15 p. m.—Emory Brennan, pianist.
4:30 p. m.—The Twilight Duo.
4:45 p. m.—Margaret Gilligan, songs.
5:00 p. m.—Something for Every One.
5:30 p. m.—Voice of Lawrence Tibbett.
6:00 p. m.—Hilo Melody Boys.
6:15 p. m.—Victor Herbert Gems.
6:30 p. m.—Dorsey Bros. Quartet.
6:45 p. m.—Tom Collins, Jr., Program.
7:00 p. m.—Dinner Concert.
7:20 p. m.—News Spotlight.
7:30 p. m.—Romeo Guarraldi, barytone.
7:45 p. m.—Popular Variety Program.
8:15 p. m.—Victor Herbert Reminiscences.
8:30 p. m.—Hartie Mickel, mezzo-soprano.
8:45 p. m.—Nonsenicalities.

WJSV—Columbia Broadcasting Co. (265.4 Meters, 1,460 Kilocycles.)

7:00 a. m.—Elder Michaux.
8:00 a. m.—Salon Musicale.
8:45 a. m.—Keeping Up With the Times.
9:00 a. m.—Reis and Dunn.
9:15 a. m.—Melody Parade.
9:30 a. m.—Tony Wons.
9:45 a. m.—Round Towners.
10:00 a. m.—Morning Moods.
11:15 a. m.—Pebeco Playboys.
10:30 a. m.—Helen Board, soprano.
10:45 a. m.—U. S. Navy Band.
11:30 a. m.—Vincent Sorey's Orchestra.
12:00 (noon)—Buddy Harrod's Orchestra.
12:30 p. m.—Revue.
1:00 p. m.—Are You Going to Shop Early?
1:05 p. m.—George Hall Orchestra.
1:30 p. m.—Madison Ensemble.
2:00 p. m.—Aunt Jemima Songs.
2:15 p. m.—Musical Revue.
2:30 p. m.—American School of the Air.
3:00 p. m.—Artists' Recital.
3:30 p. m.—Frank Westphal Orchestra.
4:00 p. m.—Tito Guizar, tenor.
4:15 p. m.—Curtis Institute of Music.
5:00 p. m.—"Sidewalks of New York," sung by Alfred E. Smith.
5:15 p. m.—Today and Yesterday.
5:30 p. m.—Skippy.
5:45 p. m.—This Is Your Program.
6:00 p. m.—"Current Events," H. V. Kaltenborn.
6:15 p. m.—On the Air Tonight.
6:20 p. m.—Reis and Dunn.
6:30 p. m.—Message From Santa Claus.
6:35 p. m.—George Hall Orchestra.
6:45 p. m.—Keenan and Phillips.
7:00 p. m.—Myrt and Marge.
7:15 p. m.—"Keeping Up With Events," Robert W. Horton.
7:30 p. m.—Leon Navara's Orchestra.
7:45 p. m.—John Kelvin.
8:00 p. m.—Lyman Orchestra.
8:15 p. m.—The Magic Voice.
8:30 p. m.—Kate Smith.
8:45 p. m.—Columbians.
9:00 p. m.—Music That Satisfies, the Street Singer.
9:15 p. m.—Threads of Happiness, Tommy McLaughlin, barytone.
9:30 p. m.—Gold Medal Fast Freight.
9:45 p. m.—California Melodies.
10:00 p. m.—Five Star Theater, John Charles Thomas, barytone, and Joseph Bonime's Symphony Orchestra.
10:30 p. m.—Edwin C. Hill, "Human Side of the News."
10:45 p. m.—William O'Neal, tenor.
11:00 p. m.—Howard Barlow Symphony
11:30 p. m.—Globe Trotter.
11:45 p. m.—Isham Jones Orchestra.
12:00 (midnight)—Don Redman Orchestra.
12:30 a. m.—Harold Stern Orchestra.

WMAL—Washington Radio Forum. (475.9 Meters, 630 Kilocycles.)

8:00 a. m.—Norman Brokenshire.
8:15 a. m.—Morning Devotions, St. John's Episcopal Church of Georgetown, Rev. F. Bland Tucker, pastor.
8:30 a. m.—Mary and Jerry.
8:45 a. m.—Virginia Leatherbury, readings.
9:00 a. m.—High Spots.
9:30 a. m.—Marie Glancy, entertainer.
9:45 a. m.—Musical Varieties.
10:00 a. m.—Catherine Passero, dramatic soprano.
10:15 a. m.—Mirth Quakers.
10:30 a. m.—Burrus Williams, pianist.
10:45 a. m.—Rumford School of Cookery.
11:00 a. m.—Pauline Healy Shook and Helen Kenny, songs.
11:15 a. m.—Helen Campbell Williams, pianist.
11:30 a. m.—Robert Ruckman, organist.
12:00 (noon)—Tommy Myles Orchestra.
12:30 p. m.—Leo Colvin Orchestra.
1:00 p. m.—National Dance Marathon.
1:15 p. m.—Anson Weeks' Orchestra.
1:30 p. m.—Myrtle Barnes, soprano; Francea Tucker, mezzo-soprano; Alice Sperrer, contralto, and Lois Abernethy, pianist.
2:00 p. m.—Afternoon Frolickers.
2:30 p. m.—Mildred Deane, pianist.
2:45 p. m.—Marguerite Latham, soprano, and Elizabeth Gardner Coombs, pianist.
3:00 p. m.—Salon Orchestra.
3:30 p. m.—Jimmie Harbison, pianist.
3:45 p. m.—Attrude Yerxa, readings.
4:00 p. m.—D. A. R. Round Table. Speaker, Mrs. John Morrison Kerr.
4:30 p. m.—Jolly Fellows.
5:00 p. m.—National Dance Marathon.
5:15 p. m.—Aurelia Beck, contralto.
5:30 p. m.—Jo Eden, songs.
5:45 p. m.—News Flashes.
6:00 p. m.—"Habit Formation," a talk on the training of children.
6:15 p. m.—Syncopation Sisters.
6:30 p. m.—Civic Talk.
6:45 p. m.—Willard Hotel Concert Orchestra.
7:15 p. m.—Hawaiian Melody Boys.
7:30 p. m.—Radio Joe and His Budget Boys.

7:30 to 8 P. M.

"BOB" MURPHY
And son, "DICK," and daughter, "DOT," headlining at the Fox this week will be guest artists with "ME" and the BUDGET BOYS, tonite.

8:00 p. m.—Evening Serenaders.
8:30 p. m.—Poetry and Music—Southland.
9:00 p. m.—Euphonic Male Quartet.
9:15 p. m.—Robert Ruckman, organist.
10:00 p. m.—The Postilion, late news from The Washington Post.

EVERY NIGHT at 10 P. M. LATEST NEWS From The Washington Post

10:15 p. m.—Pete Macias Club Michel Orchestra.
10:45 p. m.—Lotus Orchestra
11:30 p. m.—Los Colvin Orchestra.

WBAL—Baltimore—760 Kilocycles. Synchronized Operation WBAL-WJZ. (Tune WBAL on WJZ Dial Setting.)

7:30 a. m. to 4:00 p. m.—Programs same as WJZ, New York.

WBAL Independent Operation. 1,060 Kilocycles.

4:00 p. m.—Ted Mack Orchestra.
4:15 p. m.—California Dons Orchestra.
4:45 p. m.—The Book Shelf.
5:00 p. m.—Swanee Serenaders.
5:30 p. m.—The Singing Lady.
5:45 p. m.—Little Orphan Annie.
6:00 p. m.—Joe Furst Orchestra.
6:15 p. m.—Keeping Well.
6:30 p. m.—Dandies of Yesterday.
6:45 p. m.—"Today's News," by Lowell Thomas.
7:00 p. m.—Amos 'n' Andy.
7:15 p. m.—Tangee Musical Dreams.
7:30 p. m.—Jack Fulton, jr., tenor.
7:45 p. m.—Chandu, the Magician.
8:00 p. m.—Cruising With Capt. Norwood.
8:30 p. m.—Adventures in Health.
9:00 p. m.—Musical Memories.
9:30 p. m.—Friendship Town.
10:00 p. m.—The Country Doctor.
10:15 p. m.—Inspector Stevens and Son of Scotland Yard.
10:30 p. m.—Radio Rubes.
10:45 p. m.—Soloist and Orchestra.
11:00 p. m.—Pickens Sisters.
11:15 p. m. to midnight—National Grand Opera.

WJZ—New York—760 Kilocycles.

5:00 p. m.—The Swanee Serenaders.
5:30 p. m.—Singing Lady.
5:45 p. m.—Orphan Annie.
6:00 p. m.—Gus Van, Furst's Orchestra.
6:30 p. m.—Lineta' Orchestra.
6:45 p. m.—Lowell Thomas.
7:00 p. m.—Amos 'n' Andy.
7:15 p. m.—Musical Dreams, Orchestra.
7:30 p. m.—Piano Duo, Guitar.
7:45 p. m.—Johnny Hart, Hollywood.
8:00 p. m.—Your Government.
8:30 p. m.—Adventures in Health.
8:45 p. m.—Address by Dr. Irving Langmuir.
9:00 p. m.—Musical Memories and Poet.
9:30 p. m.—Friendship Town, Sketch.
10:00 p. m.—Country Doctor, Sketch
10:15 p.m.—Song Tune Detective.
10:30 p. m.—The Radio Rubes, songs.
10:45 p. m.—Thomas Bailey, soprano.
11:00 p. m.—Pickens Sisters.
11:15 p. m.—National Grand Opera.
12:00 (midnight)—Frankie Masters Orchestra.
12:30 a. m.—Dancing in Milwaukee.

DICK TRACY—Drag-Net

Baby Mine

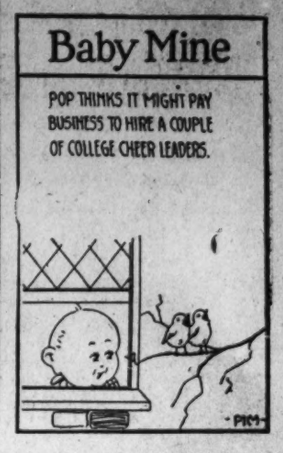

By Ed Wheelan

MINUTE MOVIES

(All rights protected by the George Matthew Adams Service. Trade Mark Registered U. S. Patent Office.)

THE GUMPS

Follow the Gumps in the Colored Comic Section of The Sunday Post

GASOLINE ALLEY

Don't miss this feature in colors in The Sunday Post

Interview

Dial Flashes

By ROBERT D. HEINL.

BEFORE the end of the year it is hoped to have established a powerful international wireless system in Japan, transmitting telephone messages to the Orient, Europe and America.

At first the service will be confined to telephone communication to Manchuria, Shanghai, Hongkong, Java, Formosa, Kwangtung and shore-to-ship communications. It is reported that messages will also be sent to the United States shortly after the inauguration of the system.

Control of the company will be in the joint hands of the Japanese government and a group of local business men.

John Charles Thomas, operatic barytone, who will be heard as the first guest soloist in the Tuesday night broadcasts of the Five Star Theater over WJSV, will sing one of his own compositions, "Mother," in his program at 10 o'clock tonight. He will sing also "Eri Tu," from Verdi's "The Masked Ball," and "My Lady Walks in Loveliness," by Ernest Charles.

Joseph Bonime's symphony orchestra will accompany Mr. Thomas and will also be heard in three additional selections.

Five Star Theater is the new five-times-weekly show. Two major networks are utilized. The Monday, Wednesday and Friday performances are broadcast over the WJZ network and the Tuesday and Thursday night programs over the Columbia chain.

ALFRED E. SMITH, whose speaking voice is not unknown to radio listeners, will be heard on the air in a new role when he leads an audience in Town Hall, New York, in a singing fest at 5 o'clock this afternoon via WJSV. The New York Infirmary for Women and Children gives a "community sing" each Tuesday to raise funds for the support of the institution, and it is in behalf of this organization that he will lead in the singing of "The Sidewalks of New York" and other favorite songs.

Bob Taplinger's "Meet the Artist" program will be heard at the regular time next Tuesday.

"Little Women," Louisa May Alcott's famous book for children, will be dramatized in celebration of the one hundredth anniversary of the author's birth during the Lady Next Door program this afternoon (WRC, 4:30-5:00 o'clock.). Boys and girls heard regularly with Miss Madge Tucker, who directs the program, will play the parts. The program has been extended to a half hour for the occasion.

WALTER KELLY, the "Virginia Judge," need not fear his radio performances will hurt the box office. He is as good over the radio as on the stage, yet there is always that yen to see him in person again. Walter's old act seems to improve as time goes on.

Dr. Irving Langmuir, winner of the 1932 Nobel prize for chemistry, and famous for his many radio inventions, will speak over the WJZ network at 8:45 o'clock tonight, as he addresses a dinner meeting of the Chemists Club in New York. He will sail immediately afterward for Stockholm, where the award will be made on December 15.

Lanny Ross has been singing very well of late. His programs are doubly pleasing because his selections have been good also (WRC, 11:02 p. m.).

THE singing of Elsa Alsen, soprano, in "Die Walkure" selection with the New York Philharmonic Orchestra, Sunday, was disappointing insofar as the radio audience was concerned.

Either the microphones were poorly placed, or the singer was nervous, or the singer was in poor voice. The net result was a performance far below the Toscanini standard.

MARGUERITE CROMWELL, soprano in the Wilkins Coffee Quarter Hour, will sing "I'm Yours For Tonight," "All Alone" and "April Showers" tonight (WRC, 6:30 o'clock). Rudolf Schramm's orchestra will play "Jealousy" and "More Beautiful Than Ever."

"An immediate result of the presidential election is there is no unemployment among cabinetmakers."—Jack Pearl, modern Baron Munchausen.

Carson Robison, exponent of tunes of the plains and backwoods, and his Pioneers will begin a new radio series over WRC at 7:30 o'clock tonight. Robison and the Pioneers—John and Bill Mitchell and Pearl Pickens, who play guitars, banjos and mouth-organs—are well known individually as radio and recording artists, but this is the first time the group has been heard on the air as a unit.

"LA TRAVIATA," Giuseppe Verdi's opera in three acts, from the Dumas novel, "La Dame aux Camelias," will be sung by the National Grand Opera Company (WRC, 11:15 p. m.). * * * Theodore C. Wallen, chief of the Washington Bureau of the New York Herald Tribune, will be the guest speaker on the program, "Back of the News in Washington," WRC, 6:45 p. m. * * * Eddie Dunstedter and the Fast Freight Quartet, off the air for the past several weeks, will return in a special one-time broadcast (WJSV, 9:30 p. m.). "The Texas Express Train Case" is the Federal criminal case dramatization scheduled for the Lucky Strike Dance Hour (WRC, 10 p. m.). * * * Headliners from the bill at Loew's Fox Theater and Radio Joe's regular talent will join in a program to be known as the "Tinfoil Contributors, Shop Early and Walter Johnson Night" (WMAL 7:30 o'clock). * * * Govs. O. Max Gardner of North Carolina and Harry F. Byrd of Virginia will be speakers on the "You and Your Government" program (WJZ-WBAL, 8 o'clock).

Solo numbers by three young virtuosi, Celia Gomberg, violinist; Martha Halbwachs, pianist, and Howard Mitchell, cellist, will be featured on the Curtis Symphony broadcast (WJSV, 4:15 to 5 p. m.).

WINNIE WINKLE, THE BREADWINNER

See the Winkle Family in colors in The Sunday Post

Added Attraction

WE REPAIR ANY $ RADIO 1
TUBES-PARTS-EXTRA
STAR RADIO Co.
409 11TH. ST. DISTRICT 4700

12 EXPERT RADIO MEN $ 1
ALWAYS READY
STAR RADIO Co.
409 11TH ST. DISTRICT 4700

M221 N. B. C. N. B. C. N. B. C.
BRIDGE CLUB
THIS AFTERNOON
4:00 WRC
MRS. ELY CULBERTSON, the noted world Bridge authority, will talk informally on Bridge.
MR. WILLIAM JOURDAN RAPP, the editor of True Story, and MR. ELY CULBERTSON in a fascinating dialogue.
Sponsored by
WRIGLEY'S
The Bridge Players' Favorite

TONIGHT
5 STAR THEATRE
JOHN CHARLES THOMAS
Josef Bonime & Symphony Orchestra
WJSV . . 10:00 P. M.
5 STAR THEATRE { WBAL 7:30 P. M., every Mon., Wed. and Fri. / WJSV 10:00 P. M. every Tues. and Thurs.
SPONSORED BY STANDARD OIL COMPANY OF NEW JERSEY

COURT AT ROCKVILLE OPENS CRIME TRIALS

282 Cases Are Scheduled for Hearing at This Term; Many Plead Guilty.

Trial of criminal cases began yesterday in Montgomery County Circuit Court at Rockville, Md. Judge Arthur D. Willard, of Frederick, and Judge Charles W. Woodward were on the bench. It is necessary for Judge Willard to hear the large proportion of the criminal cases this term because preliminary hearings in police court had been heard by Judge Woodward before his promotion to the circuit court bench.

Most of the cases yesterday were those in which the defendants pleaded guilty. Approximately 282 cases are scheduled for trial at this session, of which 133 were brought over from the March term, 63 resulted from the grand jury session and 86 are appeals from police court.

One man has 97 indictments against his name. He is Berry E. Clark, former clerk to the Montgomery County Commissioners. All 97 charge embezzlement of county funds but not more than one is expected to be tried at this term. The case of Bryan Davis, former town clerk and treasurer of Takoma Park, who is charged with embezzlement of town funds, probably will not be reached this term, but will be postponed until the March term.

Daniel Leatherman and Lawson Combs, both of Washington, who pleaded guilty to having held up at the point of a gun several couples in the suburban section, were sentenced to serve three years and six months each on two of the cases against them, while suspended sentences were imposed in the remaining cases. The youths were captured by County Policemen Webb Hersperger and Frank Soper who happened along just after one of the alleged holdups on Beach drive, near East-West highway.

In an effort to break up chicken thefts in the county, especially severe sentences were meted out to several alleged chicken thieves, all colored, their sentences ranging from eighteen months to two years.

Bethesda Baptists Will Form Church

Dr. Osgood, Who Resigned at Rockville, to Be Pastor.

Plans for formation of a Baptist Church at Bethesda, Md., were announced yesterday by the Rev. Bertram N. Osgood, whose resignation as pastor of the Rockville Baptist Church becomes effective Thursday. The proposed new church will be under the supervision of the Columbia Association of Baptist Churches of the District of Columbia.

Dr. Osgood for several years has conducted preaching services in the Masonic Hall at Bethesda and a Sunday school was operated under his guidance, but no regular church establishment was maintained. The Rev. Dr. and Mrs. Osgood plan to move to Bethesda, where the clergyman plans to inaugurate a regular schedule of church services.

Dr. Osgood has been pastor of the Rockville Church for six years and recently announced that finding himself at odds with a certain element in his congregation he had resigned, effective December 1. He preached his last Rockville sermon Sunday night.

Montgomery Clubs Discuss Aid Plans

Mrs. Whalen Is Speaker at Meeting of Rockville Welfare Groups.

Plans for the assistance to be rendered by the Women's clubs of Montgomery County in the social service program for the year were discussed at a meeting held yesterday under the auspices of the public welfare committee of the Montgomery County Federation of Women's Clubs at the Rockville courthouse. The meeting was called by Miss Estelle T. Moore, chairman of the federation committee.

Chairmen of the welfare committees of the constituent clubs of the federation were present and considerable time was passed in preparing a program which is to be presented to the federation for approval.

The meeting was addressed by Mrs. B. Peyton Whalen, president of the county federation; Dr. V. L. Ellicott, county health officer; Miss Willie Greene Day, executive secretary of the Montgomery County Social Service League, and Miss Edith Crumbacker, visiting nurse of the Montgomery County Chapter of the American Red Cross.

JUDGES AND WINNERS IN "CONQUERORS" CONTEST

Post Staff Photos.

Above are shown the winners and judges in the Washington Post-RKO-Keith's "Conquerors Contest." In the upper photo the three judges (left to right), Representative Fred Britten, of Illinois; Maj. Gen. Herbert B. Crosby and William Tyler Page, are shown as they selected the victors. The winners are pictured below. Left to right: Miss Violet A. Stephens, first prize; Mrs. Alice M. Stafford, second prize, and Mrs. A. Pearl McPherson, third prize.

WINNERS SELECTED IN SLOGAN CONTEST

Miss Stephens Takes First; Mrs. Stafford Is Second, Mrs. McPherson Third.

"America—Invincible yesterday, Conquering today, Victorious tomorrow!"

That is the slogan awarded first prize of $25 in the contest conducted by The Washington Post and RKO-Keith's in connection with the showing of "The Conquerors" at that theater.

The slogan was written by Miss Violet A. Stephens, of 1330 I street northwest, and her entry was selected by the judges from hundreds of slogans and creeds from every section of the Capital.

Maj. Gen. Herbert B. Crosby, William Tyler Page and Representative Fred Britten, of Illinois, were the judges of the contest, and in addition to the slogan offered by Miss Stephens they selected twelve other winners.

"The future of America rests in your hands and mine—let's join hands," was the second-place winner of $15. It was submitted by Mrs. Alice M. Stafford, of 2439 Newton street northeast. Third place, with an award of $10, went to Mrs. A. Pearl McPherson, of 104 West Thornapple street, Chevy Chase, Md., with a slogan, "America serves you as you serve America."

Few creeds were sent in, most of the contestants submitting slogans for 1933 to get the country out of the depression and back into more prosperous times.

The ten additional winners who will receive sets of tickets to RKO-Keith's were:

Jean Allen, of 5812 Thirty-second street northwest.

J. C. McFall, of 1835 B street southeast.

Blanche M. MacKay, of 1362 Emerson street northeast.

Mrs. Nellie Ruth Patterson, of 622 Lamont street northwest.

Frederick F. Schondau, of 1523 Spring place northwest.

Jack Taishoff, of 419 Concord avenue northwest.

Katherine Rowland, of 1717 G street northwest.

Bessie E. O'Donnell, of 114 E street northwest.

Roy G. Flanagan, of 1432 V street northwest.

Edwin F. Hill, of 4701 Connecticut avenue northwest.

Work of Benson Moore On Exhibition at Library

Several artistic creations, the work of Benson B. Moore, well-known artist, are now on exhibition in the Children's Room, Central Building, of the Public Library. It was announced yesterday by Dr. George F. Bowerman, librarian.

The canvases include "Pelicans" and "Herons," treatments of white plumage illuminated by sunlight filtered through the trees of a dark jungle background. A number of landscapes presenting scenes in Rock Creek Park also are to be seen.

Self-Styled 'Bad Boy' Cuts His Way Out of Fairfax Jail

Oscar Thompson Takes Leave; Another Prisoner Follows Him Through Hole in Wall and Notifies Sheriff; Hunt So Far Futile.

Periodically some one resents the hospitality of Sheriff Eppa P. Kirby, of Fairfax County, Va., cuts a hole through the jail wall and leaves without telling the police good-by.

Before dawn yesterday Oscar Thompson, self-styled "bad boy" from Kentucky, departed without the usual formality. Thompson is under indictment in the County Circuit Court for felonious assault and wounding of Ammie German, of Oakton. He was arrested several weeks ago in a hay stack on the old Government Sheep Farm near Oakton, after his alleged assault on German the day before, and after keeping the neighborhood in an armed uproar all night. When arrested he was suffering from gunshot wounds inflicted by Benjamin Beckwith the night before when he called at the Beckwith home and threatened them for calling the police. He also showed 39 scars of gunshot wounds he had received in other escapades. He told police he was wanted in Kentucky for shooting a deputy sheriff.

The old Fairfax County Jail offers little resistance to any one wanting to leave unannounced. Built about 75 years ago, the mortar used was lime and sand and almost any piece of metal will soon scrape the substance from between the bricks.

After Thompson's escape Everett Lacy crawled through the hole in the wall and ran to door of the sheriff's quarter and rang the bell, waking the sheriff, who immediately organized an unsuccessful hunt for Thompson.

Sheriff Kirby last night pointed with pride to his record in office, stating: "During my term of office several prisoners have taken leave without my permission, but sooner or later they are captured. So far all but one has returned either voluntarily or involuntarily. Some day we hope that a jail can be built for this county where prisoners can not leave us so readily."

ABOUT THE SHOWSHOPS

With NELSON B. BELL

WHILE the financial pages of the daily press of late have gone in in a large way for emphasis on increased car loadings, volume of reemployment, upward trend in commodity prices, and one thing and another, tending to prove something or other on the side of economic recovery, they have been strangely silent on the topic of the motion picture industry as a barometer of the times.

No such diffidence is manifested by the Motion Picture Herald, foremost of the movie trade journals, which points out in its issue of November 28 that there have been 525 picture houses reopened and 32 new houses dedicated in the first two months of the new season, August 15 to October 15, 1932.

While part of this activity was obviously seasonal, remarks the Herald, it is evident that the film business reacted to an appreciable extent to the upward economic trend which has been prevalent during recent months in many of the Nation's leading industries. It seems safe to assume that optimism promoted the reopening of many of the darkened theaters, many of which have been inactive for as long a period as two years.

Contributing additional strength to the movement toward industrial normalcy was a considerable employment of personnel, coupled with a resumption of spending for films and, in some cases, rentals of buildings; salaries, equipment and accessories, power, sound charges, new parts, redecorating, refurnishing and remodeling.

The number of houses reopened and new projects started compared favorably with normal times, leading to the conclusion that things are looking up, and not wholly because the industry is lying flat on its back and can't look any other way!

Mr. Theodore Dreiser's recent declaration of his intention to submit further of his fictions to what he has vehemently proclaimed the mangling processes of picturization revives a tenacious suspicion that the court procedures prosecuted with such flamboyant enthusiasm in re Mr. Dreiser's "An American Tragedy," filmed by Paramount, may have been a grandiloquent publicity stunt. There can be no question of the earnestness with which the legal fight was waged and no imputation of contempt of the dignity of any court, because no matter how the suit might have terminated the result would have been of identical box-office value—if any at all—to the finally finished and marketed camera drama.

The latest intimation that Mr. Dreiser may have launched his court attack on Paramount with his tongue in his cheek was found reposing in the recent report that he had bartered "Jennie Gerhardt" to Paramount, the earlier object of all his scorn and contumely. This happens, however, not to have been the case. Mr. Dreiser has disposed of his early novel, or so I am led to believe by seemingly reliable representations in the matter, to B. P. Schulberg, formerly associated with Jesse L. Lasky as production head of Paramount, but now an independent producer merely releasing his product through the far-flung facilities Paramount is able to afford him.

If I remember "Jennie Gerhardt" and its sequel, "Sister Carrie," at all distinctly from a reading some 20 years or so ago—a highly improbable contingency—the story will require a bit of denaturing to meet with the stringent moral inhibitions imposed by Mr. Will H. Hays and his watchful associates.

Jennie, as I remember her, was an approachable young woman whose moral sense was such that she placed a far higher estimate upon the value of voluntary, but perhaps temporary, fidelity than upon the superfluous need of any such silly trifle as a wedding ceremony.

So we shall see.

At its least circumspect, "Jennie Gerhardt" could scarcely be more disturbing in its implications to those of delicate sensibilities than the early sequences of "Call Her Savage," Clara Bow's conveyance from retirement back to the bright lights of stardom, currently on view at Loew's Fox, in which Fred Kohler finds it so difficult to remember which is his wagon in all that long train traversing the Western prairies.

Of course, he could have told easily enough by looking on the driver's seat. His own prairie schooner was driven by Dorothy Peterson—anybody could have told him that—but the one he kept mistaking for his was principally populated by an unprogrammed young woman, who, unless these aged eyes are getting weaker than I have suspected, was the present Mrs. Paul Whiteman, perhaps better known to the fillums as Margaret Livingston, who recently reasserted herself before the cameras in Hollywood.

You may be interested to know that in the absence of Carter Barron on a belated vacation trip to his home in Georgia, old Col. Harry Long, district manager for Loew's, Inc., is pinch-hitting as city manager of his company's Washington houses. And is he bragging about the business they are doing under the wizardry of his inspired guidance! The sagacious and spry old colonel certainly knows when and where to pick his spots!

Reverting momentarily to the prolific and pugnacious Mr. Dreiser, even if he felt the greatest aversion to dealing with the Paramount group to whom he disposed of the rights to "American Tragedy," he would encounter a sort of tough time trying to find any of them to pick an argument with on the present Paramount lot—unless he sought a personal encounter with Adolph Zukor himself, as most nobody does, he's that meek.

The exodus of executives from their accustomed haunts at Paramount has taken on the proportions of a full-fledged and all-embracing Hegira.

The so-called process of "decentralizing" the company's executive authority has witnessed the departure of the Messrs. Jesse L. Lasky, B. P. Schulberg, Walter Wanger, Sidney R. Kent, Sam Katz, Charles E. McCarthy and enough others to start two or three other first-class organizations.

There was a time when selection as a Paramount executive carried the implication of life tenure in office. That idea seems to have been decentralized, too!

This column is indebted to Mr. George W. Stimpson for an autographed copy of his latest book, "Things Worth Knowing," a supply of which, as you will bear witness, is what this column has been needing now for a long, long time. My thanks

While it may not fall entirely within the scope of Mr. Stimpson's well chosen title, that print of "If I Had a Million," which has been submitting itself to such frequent complimentary screenings these past few weeks, was subjected to another projection last midnight at Loew's Fox, where it was viewed by a small and excited audience of night owls, who diverted themselves making book on what authors and which directors were responsible for what sequences. It was more fun!

From time to time we have remarked that something or other was "a good trick, even if you can't do it." Now we know that we should have saved that crack for the remarkable accomplishment proclaimed by the sign in the window of an upper Fourteenth street delicatessen.

"Home-made sauerkraut and home-made tomatoes."

The tomato part, probably, is all done with mirrors!

Game Fish Are Saved When Canal Is Drained

Rescue of game fish stranded in the Chesapeake & Ohio Canal by the draining of the canal for winter has been completed under the joint auspices of the U. S. Bureau of Fisheries and the Maryland State Conservation Commission. The work was directed by Chief Deputy Game Warden Carroll Waters of Montgomery County.

Hundreds of small-mouth black bass and crappie were rescued and transferred to the nearby Potomac River. Bushels of catfish, carp, eels and suckers, which were taken from the pools left in the canal by the receding waters, were given to the many persons who appeared at the scene to ask for them.

FILM TIME TABLES

Feature pictures are presented on the following schedule at the theaters named:

Loew's Fox—"Call Her Savage," at 10:45 a. m., 1:30, 4:20, 7:10 and 10 p. m. Stage shows at 12:25, 3:15, 6 and 8:50 p. m.

Earle—"You Said a Mouthful," at 11 a. m., 1:37, 4:31, 7:28 and 10:10 p. m. Stage shows at 12:27, 3:22, 6:19 and 9 p. m.

Metropolitan—"The Cabin in the Cotton," at 11 a. m., 12:45, 2:30, 4:20, 6:05, 7:50 and 9:40 p. m.

Rialto—"Air Mail," at 11:36 a. m., 1:38, 3:40, 5:42, 7:45 and 9:49 p. m.

RKO-Keith's—"The Conquerors," at 11 a. m., 12:46, 2:32, 4:11, 5:57, 7:43 and 9:29 p. m.

Columbia—"The Golden West," at 11:15 a. m., 1, 2:45, 4:30, 6:15, 8:05 and 9:50 p. m.

Palace—"Prosperity," at 11:30 a. m., 1:30, 3:35, 5:35, 7:40 and 9:45 p. m.

Tivoli—"Sherlock Holmes," at 2:40, 4:25, 6:10, 8 and 9:50 p. m.

Ambassador—"You Said a Mouthful," at 6:15, 8:05 and 9:50 p. m.

HOLY NAME SOCIETY SELECTS OFFICERS

Henry Batch, of Clarendon, Is Chosen President of North Virginia Unit.

The Holy Name Society of Northern Virginia, at its quarterly meeting in St. Rita's Hall, Alexandria, elected Henry Batch, of Clarendon, as president; R. L. Grauman, Mount Ida, vice president; Joseph Delaney, Manassas, secretary, and A. L. Brand, Fredericksburg, treasurer.

Clarendon was selected as the next meeting place.

The Holy Name Society of Alexandria entertained at the social hour following the business meeting and election.

The antique exhibit sponsored by Mount Vernon Chapter, Daughters of the American Revolution, will open at 10 a. m. today in Gadsby's Tavern, and will remain open until 9 p. m. The exhibit will last four days, from 10 a. m. to 9 p. m. each day, and no article in the collection will be under 100 years old.

Owen James Nugent, 72, died yesterday morning at his home, 202 South Pitt street. For many years he was in the retail grocery business, located at the northwest corner of King and Payne streets.

Besides his wife, Mrs. Bertha Hall Nugent, he is survived by ten children: Mrs. M. F. Sullivan, Kansas City, Mo.; Misses Bertha, Ellen, Margaret and Laure Nugent, of Alexandria, and Mrs. A. L. Rayhawk, Pittsburgh, Pa.; Owen J. Nugent, jr., of Baltimore; Francis X. Nugent, John A. Nugent and Richard G. Nugent, of Alexandria.

C. K. Moser, now with the Far Eastern section of the Department of Commerce, will be principal speaker at the Rotary Club luncheon meeting at 12:30 o'clock today in the George Mason Hotel. He will speak on Manchuria, where he was located as consul at one time.

A meeting of the executive committee and line officers of the four fire companies in Alexandria will be held at 8 o'clock tonight in the auditorium of the Potomac Community House to consider the proposed 1933 city budget in reference to provisions affecting the fire department. Fire Chief James M. Duncan's letter of recommendation and list of equipment proposed for 1933 will be read.

A caravan of Alexandria Shriners, headed by Joseph Kretchmer, president of the local Shrine Club, visited Almas Temple, Washington, last night to attend the ceremonial. The local Shriners will leave this city at 3 p. m. today in buses for Richmond to attend the Acca Temple ceremonial and a class initiation.

A number of gasoline dealers of Alexandria, seeking an equalization in the price of gasoline, will meet at 2:30 p. m. today in the chamber of commerce rooms to discuss ways and means of meeting the situation.

Inventor of Racing Barrier Hit by Car

Philip McGinnis Is Struck by Auto in Crossing Road at Laurel.

Baltimore, Nov. 28 (A.P.).—Philip McGinnis, well known in horse racing circles and inventor of the McGinnis barrier, was in the South Baltimore General Hospital tonight with a possibly fractured skull, suffered when hit by an automobile today while he was attempting to cross the Washington boulevard at Laurel, Md.

McGinnis was struck by a car driven by J. W. Reed, of Hamilton Square, N. J. After receiving treatment at a Laurel physician's office, he was brought to the Baltimore hospital.

Reed was arrested by a Maryland State policeman on a charge of reckless driving. Later he was released on $100 collateral pending a hearing at Laurel. McGinnis, aided by his brother-in-law, Chris Fitzgerald, invented the starting barrier for race horses about 30 years ago. He lives at London, Ontario.

Gardner and Byrd Talk Over Radio Here Today

Winchester, Va., Nov. 28 (A.P.).—Gov. O. Max Gardner of North Carolina and former Gov. Harry F. Byrd of Virginia will deliver radio addresses on "Redistricting Functions of State and Local Government" from Washington tomorrow night.

The speeches will be given over a national hookup, starting at 8:15 p. m.

GAYETY

"THE BIG REVUE." An Empire Burlesque attraction, featuring George Murray, Eddie Lloyd, Ferber and Marvin, Walter Ferguson, Wilma Horner, Wen Miller, "Buster" Phillips and Edna "Delicious" Dee. Reviewed by George H. Barrows.

In the current show at the Ninth street house of burlesque, Jimmy Lake presents an outstanding feature in the persons of Herman Ferber and Inez Marvin, a vocal duo of a character that is seldom equaled in burlesque. In his rendition of "Mr. Mississippi, I'm Your Slave"—a number which he wrote and arranged himself—Mr. Ferber shows great dramatic ability and gives play to the full powers of a voice that is worthy of the most discriminating audience. His partner, Miss Marvin, proves herself an artist with the violin and also receives several opportunities to disclose a voice of remarkable sweetness and charm.

With the above exception, the show degenerates into one that could be called no more than "ordinary." George Murray and Edie Lloyd, leading comedians, deserve greatest praise for their—all too brief—eccentric dance numbers, but for their laugh gags they depend entirely too much on innuendo and the double entendre.

Wen Miller, the straight man, is evidently a comer. The same applies to Al Ferguson and to the colored dance team of "Jim and Genaro," though perhaps this was due to the necessity of ringing down the curtain for the distribution of "Country Store Night" prizes, further complicated by the repeated encores given to Wilma Horner and Edna Dee for their liberal display of the feminine form. The tall red-head billed as "Buster Phillips" was also the recipient of a great hand following her several appearances.

ARLINGTON PLANNING WINTER AID MEETING

Welfare Board Thursday to Discuss Arrangements for Public Assembly.

ARLINGTON COUNTY.
BUREAU OF THE POST.
Tel. Clar. 509. Clarendon, Va.

Confronted with the problem of caring for the needy in Arlington County during the winter, the County Welfare Board will meet at the courthouse Thursday night to formulate plans for a public meeting on relief, according to an announcement last night by the chairman, E. J. Skidmore.

The Washington Community Chest has refused to accept contributions from Federal employes residing in Arlington County to be turned over to a local welfare board, as was done last year.

Mr. Skidmore says he can see no solution to the problem except through organization of a central body for the raising of funds and through it contributing to the various charitable organizations in the county.

In order to accomplish a relief program, Mr. Skidmore said, the Board of Public Welfare will have to look for assistance to the churches, civic organizations and the clubs in the county.

The board has on hand a small quantity of foodstuffs that are being distributed by Mrs. Mae E. Jacobs, superintendent of public welfare in the county.

Tomorrow night at 8 o'clock, the executive committee of the League of Republican Women of Arlington County will meet at the home of the president, Mrs. Frances A. Harris.

E. J. Skidmore, chairman of the Arlington County Welfare Board, will be principal speaker at the monthly meeting of the Arlington Citizens Association. The meeting will be held in the auditorium of Patrick Henry School, Bingham road.

Catholics' Bazaar For Schools Opens

Archbishop Curley Speaks for Sodality Union Project's Success.

The most Rev. Michael J. Curley, Archbishop of Baltimore, was guest of honor at the opening of the Sodality Union bazaar in Carroll Hall, at 924 G street northwest last night.

Painting an oral picture of the sad conditions of rural Catholic schools, the archbishop expressed his desire and hope that the proceeds of the bazaar would be enough to aid materially the rural schools in the vicinity of southern Maryland, where, he said, the priests are working without salaries and the schools are barely able to get along.

One of the main features of the bazaar, which is open from 5 p. m. to 10 p. m., is a turkey supper, served every evening at 5 o'clock. Other features include games, cakes and candy, special novelties and fortunes. Prizes totaling $25 are awarded each night to the winners of the various games. The bazaar will close tomorrow night at 10 o'clock.

Lynchburg Chest Drive Still Lacks $17,322.81

Lynchburg, Va., Nov. 28 (A.P.).—Dollar subscriptions to be obtained from the streets next Saturday will be sought to supplement the $46,926.94 already raised for Lynchburg's community fund.

The formal campaign ended last Wednesday with the total raised $17,322.81 short of the desired goal.

Virginian Is Jailed On Murder Charge

Mysterious Dispute Led to Death of Scottsville Contractor.

Charlottesville, Va., Nov. 28 (A.P.).—Frank Pumphrey, of Albemarle County, was in Charlottesville jail today awaiting preliminary hearing on charges of murder in the shooting of George Payne, 46-year-old road contractor of Scottsville. Officers indicated that the hearing may not be held before Friday, in order that they might question other witnesses.

The shooting, which occurred Saturday night at the Pumphrey home between Schuyler and Faber, was attributed by witnesses to a dispute between the two, but the cause of the dispute was unknown.

Marion Payne, son of the dead man, said he and his father were driving home from Amherst County when they met Pumphrey, who invited Payne into his home to "talk over old times."

FIRE RECORD.

4:53 a. m.—1734 Fourteenth street northwest; building.
5:16 a. m.—522 Thirteenth street northwest; grease.
6:41 a. m.—1701 L street northeast; chimney.
8:15 a. m.—Thirteenth and Taylor streets northwest; automobile.
9:13 a. m.—714 Twenty-first street northwest; automobile.
9:29 a. m.—26 Seventh street southeast; automobile.
10:20 a. m.—4759 Conduit road northwest; automobile.
10:23 a. m.—816 Fourth street northeast; porch.
12:01 p. m.—2351 Ainger place southeast; house.
12:06 p. m.—4521 Wisconsin avenue northwest; oil burner.
2:14 p. m.—915 Decatur street northwest; furniture.
3:34 p. m.—2312 Ainger place southeast; brush.
3:37 p. m.—1612 K street northwest; grease.
4:34 p. m.—1408 Montague street northwest; trash.
5:04 p. m.—Sixteenth and Decatur streets northwest; wires.
5:15 p. m.—Sixteenth and Longfellow streets northwest; wires.
6:26 p. m.—609 Florida avenue northwest; oil burner.
6:34 p. m.—1354 Monroe street northwest; chimney.
7:02 p. m.—818 Eleventh street northwest; automobile.
7:19 p. m.—728 Quincy street northwest; automobile.
7:30 p. m.—Sixth and F streets southwest; automobile.
8:04 p. m.—Thirtieth and Adams streets northeast; brush.

The Collier Inn
Columbia Rd. at 18th St.
Turkey Dinner 50c
Tuesday and Wed. Special
Turkeys are so delicious now we are giving our patrons a choice to feast. Young roast Turkey Dinner with all trimmings, 50c.
Also served at our Branches at 1521 K St. and 18th & F Sts. NW.

AMUSEMENTS

LOEW'S Now! FOX 25c Theatre of the STARS
CLARA BOW in a FOX PICTURE
"CALL HER SAVAGE"
MONROE OWSLEY, THELMA TODD, GILBERT ROLAND, ESTELLE TAYLOR
Stage: BOB MURPHY, ALEX MORRISON, CALIFORNIA COLLEGIANS, LEWIS and MOORE, WING-WAH Troupe
Friday: Irene Rich, in Person

Loew's PALACE Now!
Marie DRESSLER, Polly MORAN in "Prosperity"
FRIDAY: Janet Gaynor, Charles Farrell in "Tess of the Storm Country"
Extra! FOOTBALL & FOOTWORK
Family Nights: Loew's COLUMBIA
George O'BRIEN in ZANE GREY'S "The GOLDEN WEST"
25¢ 11 A.M. to 6 P.M. Children 10¢ Orchestra 40¢ Balcony 25¢ Children 10¢ Sundays 15¢
Special: CHARLIE CHAPLIN in "THE CURE"

NOW
The ROMANTIC THRILLER OF THE SKIES!
CARL LAEMMLE presents
AIR MAIL
with The STREET SINGER ARTHUR TRACY and SCREEN SONG REVUE
RIALTO

WARNER BROS. THEATRES
EARLE
LAST 3 DAYS
JOE E. BROWN
IN "YOU SAID A MOUTHFUL"
—ON STAGE—
WEAVER BROS. & ELVIRY
Bring Kiddies. 25c to 1 P.M.
METROPOLITAN
NOW SHOWING
RICHARD BARTHELMESS
in "Cabin in the Cotton"
Also Welcome Back Fatty Arbuckle Screen Comedy

NATIONAL MON., DEC. 5 Seats Thur.
The Original and World-Famed
ABBEY THEATRE PLAYERS
Direct from Abbey Thea., Dublin, Ireland, in a Repertoire of brilliant plays changed daily.
MON., "Rising of the Moon" and "Playboy of the Western World."
TUES., "The New Gossoon."
WED. MAT., "Whiteheaded Boy."
WED. EV., "Juno and the Paycock."
THURS., "The Far-Off Hills."
FRI., "The New Gossoon."
SAT. MAT., "Juno and the Paycock"
SAT. EVE., "Katheen Ni Houlihan" and "Playboy of the Western World."
Mail Orders Now.
Evs., 50c, $1.10, $1.65, $2.20; Wed. & Sat. Mats., 50c, $1.10, $1.65, $2.20. (Prices include tax)

GAYETY-BURLESK
MATINEE DAILY
SMOKE IF YOU LIKE
HELD OVER
EDNA "Delicious" DEE
The Original "Hot Cha" Girl
FERBER and MARVIN
Also
MURRAY and LLOYD

AMUSEMENTS

RKO GOLDEN JUBILEE
always a better show at
RKO EITHS 15th & G
RICHARD DIX, ANN HARDING
in "THE CONQUERORS"
EDNA MAY OLIVER, GUY KIBBEE
coming CONSTANCE BENNETT in "ROCKABYE" Joel McCrea, Paul Lukas
Buy RKO Thrift Books and Save 10%

HEIFETZ
Constitution Hall, Tues. Aft., Dec. 6, 4:30
Seats on sale Mrs. Greene's Concert Bureau, Droop's, 1300 G st.; Dist. 6493.

JOSE ITURBI
Celebrated Spanish Pianist.
Constitution Hall, Sat. Eve., Dec. 3, 8:30
Seats Mrs. Wilson-Greene's Concert Bureau, Droop's, 1300 G st.; District 6493.

"WE'RE ECONOMY RULES"
ENCORE Macaroni 6 packages 25c
A&P ESTABLISHED 1859

DINE AT
OLNEY INN
OLNEY FARM—OLNEY, MD.
12 Miles Out Georgia Ave. Ext. The Smart Place for You.
BRIDGE LUNCHEON
Delicious Menus From $1.00.
Personal Direction: Clara May Downey.

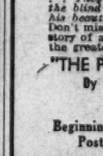

Don't let your youngster formulate bad habits in reading—reading in a poor light or in a "hunched-up" position . . . and have his eyes examined periodically at Leese's.
Expert Optometrists Always Available
M. A. LEESE Optical Co.
614 9th St. N.W.

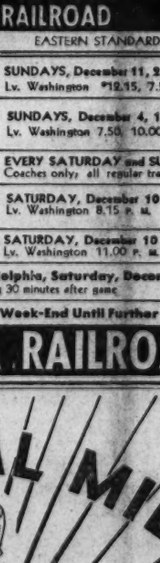

WHO POISONED COLONEL PARADINE?
Was it his butler?—Testimony showed that he took enamoral of the Colonel's wife.
Was it his wife?—She had longed to be free of a terrible burden.
Was it one of the other servants?—They had plainly resented the blind Colonel's treatment of his beautiful wife.
Don't miss this gripping mystery story of a murder which puzzled the greatest sleuths in England.
"THE PARADINE CASE"
By Robert Hichens.
Beginning in The Washington Post, Sunday, Dec. 4.

BARGAIN FARES
PENNSYLVANIA RAILROAD
FARES ARE ROUND-TRIP — EASTERN STANDARD TIME

NEW YORK *Coaches ready for occupancy 11.30 P. M.	$3.50	SUNDAYS, December 11, 25 Lv. Washington *12.15, 7.50 A. M.
PHILADELPHIA WILMINGTON CHESTER	$3.00 $2.75 $3.00	SUNDAYS, December 4, 18 Lv. Washington 7.50, 10.00 A. M.
BALTIMORE	$1.25	EVERY SATURDAY and SUNDAY Coaches only; all regular trains
CLEVELAND AKRON CANTON YOUNGSTOWN	$8.00 $7.00	SATURDAY, December 10 Lv. Washington 8.15 P. M.
PITTSBURGH	$6.00	SATURDAY, December 10 Lv. Washington 11.00 P. M.

$5.40 Army-Navy Football Game, Philadelphia, Saturday, December 3
Lv. Washington 9.00 A. M. Returning 30 minutes after game
45% Reduction in Round-Trip Fares Every Week-End Until Further Notice
PENNSYLVANIA RAILROAD

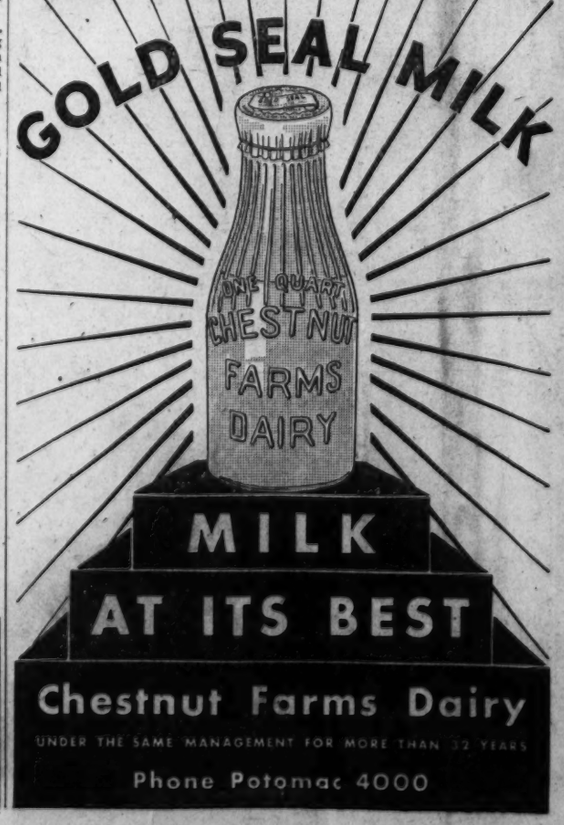

Chestnut Farms Dairy
UNDER THE SAME MANAGEMENT FOR MORE THAN 32 YEARS
Phone Potomac 4000

The Washington Post.

REVOLTA, UNHERALDED, LEADS $10,000 MIAMI OPEN

This Morning with Shirley L. Povich

THE blot of the 12-to-0 defeat by Pitt may be sufficient to deprive Notre Dame of a claim to the national football title, but if the Croats, Slavs, Czechs, Liths and Scandinavians, who make up the Fighting Irish hurdle the Southern California barrier on December 10, the 80,000 who will see that game and the 80,000 who saw the annihilation of Army will be entitled to some rightful squawks.

Certainly Notre Dame's 21-to-0 conquest of Army was more impressive than the 18-to-13 triumph of Pitt over the West Pointers, but they can't take away from the Panthers their victory over the Irish four weeks ago. That ought to settle the superiority of Pitt over Notre Dame for the time being, but the critics are awaiting two late-season developments before casting a final vote.

Postseason Games Awaited.

The first of these is the Southern California-Notre Dame battle on the Coast now two weeks distant which should eliminate one or the other from national championship consideration. The second is the probability that Pitt will be chosen as the opponent of Southern California for the annual Tournament of Roses game at Pasadena on January 2. The Trojans have already been designated as the Coast's representative.

Should Southern California defeat Notre Dame the task of the folks who awarde such things as national titles will have been made easy for none can then dispute that the rightful claims to the title would then lie between the Trojans and Pitt. If Notre Dame knocks off the unbeaten Southern California eleven on December 10, Pitt undoubtedly would be conceded the title if victorious at Pasadena. A Notre Dame victory over the Trojans and a defeat of Pitt on the Coast would throw the title claims into a fine muddle with the East probably casting its lot with the Irish with the Army debacle still fresh in mind.

Pitt Is Drawing Card.

Last Saturday's triumph over Stanford augurs well for Pitt's chances of being selected for the coast game on January 2. The Panthers would be a natural drawing card as a result of repulsing Stanford and coast fans doubtless would turn out in capacity numbers to witness Southern California gain a measure of revenge for the Pacific Coast.

With the Big Ten Conference rules prohibiting Michigan from accepting an invitation to participate in the Tournament of Roses extravaganza, the choice of the Eastern representative apparently lies among Pitt, Colgate and probably Auburn, if the latter team survives the test with South Carolina this week and wins the Southern Conference crown.

Panthers Outstanding In East.

Despite the blot of tie games with Nebraska and Ohio State, Pitt looms as the East's outstanding team. Victories over Army and Notre Dame are difficult to overlook, and for good measure the Panthers have beaten Carnegie and Pennsylvania.

Colgate can boast no such record despite its clean slate and unmarred goal line. The New Yorkers have beaten only Brown and N. Y. U. among the ranking teams of the East and its schedule was far below the caliber of Pitt's. Auburn would have a more just claim to the coast game with victories over Duke, Georgia Tech, Tulane, Mississippi, Florida and Georgia.

SWANN FIVE WOULD PLAY.

Swann 145-pound basketers have a gym for tomorrow night and would like to book a game. Call Adams 2901.

PHILADELPHIANS BOOKING.

Games with the leading semipro clubs of this city are wanted by the Eden tossers of Philadelphia. Address Raymond E. Gross, 2857 North Fecond street.

Burl Is Loser On Points to Schwartz

Result of Portner's Feature Is Never in Doubt.

Fullam Easily Outboxes Burns in Semiwindup.

WITH a sensational attack that saw his whipping left hand as the most dangerous and effective weapon, Benny Schwartz, Baltimore's whirling dervish from the bantamweight ranks, gave one of the best exhibitions of his boxing career last night at Portner's Arena, in Alexandria, soundly thrashing Eddie Burl, Jacksonville (Fla.) flash, in an eight-round fight that furnished 1,500 spectators, the largest crowd of the season, thrills galore.

Schwartz, who shoots his punches with the same deftness with which he evades his opponent's blows, left no doubt in the minds of spectators, the two judges and referee as to his superiority. Schwartz won the decision unanimously, easily capturing five rounds. The victory carried with it a shot at the Norwegian bantamweight champion, Pete Sanstol, and also means that Schwartz once more is back on the trail that leads to the bright lights of Madison Square Garden.

Schwartz Wins First Round.

Setting a fast pace from the start, Schwartz scrapped gingerly and uncorked enough straight left pokes to Burl's face and jaw to give him the first round. Burl rushed out angrily in the second, and a minute later Schwartz drew blood from the Floridian's nose. But in the second and third Burl kept up a steady bombardment on Schwartz's ears, kidneys and ribs. At close range, Burl did the most damage.

The fourth, fifth and sixth rounds saw Schwartz the master. The fourth was replete with action. In a swift exchange of blows with Burl swinging wildly, Schwartz shot a strong right behind Burl's ear, bouncing him to the canvas without a count. Before the round was over, a left uppercut jarred Burl. Schwartz's left gained more momentum in the fifth, and Burl appeared worn out. Schwartz lashed away with rights and lefts and smiled as he skipped back to the ring. A succession of wicked lefts rocked Burl again in the sixth. The Floridian began talking to Schwartz and made gestures with his gloves indicating he craved action. Schwartz was quick to answer. He unloosed a barrage of rights and lefts that almost knocked Burl off his feet while the latter was backed up against his own corner.

Frankie Fullam East Winner.

Frankie Fullen, Catholic University's ring idol, dished out another boxing lesson, the pupil this time being K. O. Burns, willing youngster from Baltimore. Fighting in the eight-round semiwindup, Fullam won every round with the exception of the first and sixth, both of which were even. Fullam proved himself a clever boxer, but failed to provide a strong punch. He peppered Burns with rights and lefts to the body and face, and the red-haired boy took his beating gamely.

Barefoot Green, 172-pounder from Fredericksburg, made his professional debut, knocking out Johnny Perussi, of Walter Reed Hospital, in the second round after knocking him down for a count of nine in the same round. Cary Wright, of Washington, 144 pounds, won a four-rounder from Mike Sipio, of Baltimore. Bob Lowry, 133-pounder, whipped Soldier Clark, of Fort Washington, who substituted on an eleventh-hour notice for Johnny Fredericks.

Auto Crash Kills 2 Villanova Athletes

Delaney and Shortall Die, Two Others Hurt in Collision.

Philadelphia, Nov. 28 (A.P.).—Two Villanova College athletes were killed and two others injured today in an automobile collision which occurred as they were returning to the college from their Massachusetts homes after the Thanksgiving holidays.

The dead, Joseph Delaney, 24, of Melrose, Mass., and Arthur Shortall, 24, of Rockland, Mass., were seniors at the Arts School of the college. Delaney was a track man and substitute full back on the football squad. Shorfall, who captained last year's hockey team and coached the intramural hockey squad, was president of the Students Association at Villanova.

Richard Hickey, of Everett, Mass., captain of the 1932 football team, and Edward Donahue, 21, Lawrence, Mass., an end on the gridiron squad, were shaken up and suffered head injuries. Their conditions are not regarded as serious. Donahue also is captain-elect of the track team.

Battered West Point Squad Points for Battle With Navy

Vidal, Fields, Kilday Among 5 Regulars Nursing Hurts.

WEST POINT, N. Y., Nov. 28 (A.P.).—With a badly battered squad and further handicapped by frozen practice fields, Army's football team today started preparations for next Saturday's game with the Navy.

Jablonsky was the only casualty from last Saturday's game who reported this afternoon. Vidal, Fields, Kilday, Kopchak and Lincoln, all regulars, were all in their quarters nursing their bruises and sprains. Capt. W. F. Dewitt, team doctor, reported to Sasse that Kilday and Fields might be available for a little light work tomorrow.

Dewitt refused to make any predictions as to when the others would be available, although they will undoubtedly accompany the squad to Philadelphia.

Although Maj. Sasse had only 45 minutes for practice this afternoon, a little more than half of it was spent in the gymnasium where the Army gridiron mentor discussed the Notre Dame game. Maj. Sasse also pointed out to the squad that the Navy team has steadily developed all season and that it had held Notre Dame to two touchdowns.

Light signal drill and passing consumed the balance of the short practice session. The first team lined up with Edwards and Burlingame on the flanks, Winn and Armstrong as tackles, Summerfelt and Stillman as guards, with Evans in the center. In the back field, MacWilliams called the signals. Stancock played full back with "T. N. T." Brown and Buckler as the half backs.

Navy Spirit at High Pitch.

Annapolis, Md., Nov. 28.—Spirit and enthusiasm that always reaches a high pitch a few days before an Army-Navy football struggle had its first real outburst today among the regiment of midshipmen as the var-

Continued on Page 12, Column 7.

Navy May Take Field In Basket Ball Shoes

Annapolis, Md., Nov. 28 (A.P.).—If Franklin Field in Philadelphia is frozen Saturday, Army may expect at least one startling innovation in Navy's equipment.

Preparing for the climax of the football season, Coach "Rip" Miller announced today his boys would be outfitted in basket ball shoes for their game with Army Saturday and that they would have one practice session thus shod.

Coach Miller said that some years ago the late Knute Rockne gave his Ramblers basket ball shoes for one of the games on a frozen field and the results were even better than expected.

Instead of trying to run in cleated shoes that would not grip on the hard ground, the players found themselves able to run easily in the basket ball shoes.

BARRY BEATS HUTTICK ON DECISION

Capital Heavy Wins Despite Split Rib in Mass. Bout.

HOLYOKE, Mass., Nov. 28 (A.P.). Whereas the shiftiness of Donald ("Red") Barry, Washington heavyweight, won him many friends in his maiden appearance in the Valley Arena's ring here two weeks ago, the lad's courage tonight set him solid with 1,400 fans and earned Barry a victory over Art Huttick, of New York City, in the ten-round boxing feature. Don carried on with a chipped rib on his left side from the middle of the eighth round to the bout's finish and managed to preserve a lead his clever boxing in the middle of the fight had earned for him.

Huttick's right-hand shots to the short ribs in the middle of the eighth round hurt Red. The boy dropped to his knees in pain and made manifest to his handlers that he had been hurt. They hesitated about tossing in the towel and soon the bell rang. Barry reported for the ninth and in this he flashed skillful defensive work. He traded with Huttick in the tenth. The referee and one judge voted for Red. The other judge declared the bout a draw.

After the fight Dr. George C. Robert, club physician, examined Red and said that the boy had sustained what the medical profession calls a green-stick fracture of one rib. Barry will be on the shelf for three weeks, the medico asserted.

Two Rounds Are Dull.

The customers found the first two rounds dull. Barry could not seem to reach Huttick, who bored in under cover of a high guard. The pace increased in the third heat, when the nimble Washingtonian boxed cleverly to offset Huttick's sturdy but infrequent rights to the body.

Barry definitely assumed command in the fourth. Red's rapid hook kept Huttick off balance. His curved right to the short ribs stung Art. Red jabbed neatly in the fifth round to keep the lead. At the start of the sixth, Huttick tallied with sharp rights downstairs but Barry rallied in spirited fashion to gain an edge.

The fans clapped for action in the seventh, a Barry round full of dullness. Huttick's barrage to the body weakened Barry at the start of the eighth. Late in the session, Barry caved beneath a right to the short ribs for a count of seven. He complained of a broken rib during intermission.

Barry's seconds sent Red out for the ninth round and he boxed like a master to keep out of harm's way. The boy's nimble actions only irritated Huttick, but also brought Barry a salvo from the crowd.

In a lively tenth round, Barry disdained caution and traded with Huttick. Every blow to the right side made Red wince, but he grittily pegged away and battled on even terms. His spirit increased his popularity here, as the club doctor examined Red and verified the story of a chipped rib.

MERCURY SEEKING FOE.

A game with a strong unlimited team is sought by the Mercury gridders. Manager Davis is arranging the schedule at Metropolitan 8969.

2 PITT STARS NAMED ON U.P. TEAM

All-American Berths Awarded Skladany and Heller.

By HENRY McLEMORE.

NEW YORK, Nov. 28 (U.P.).—Two Pittsburgh stars, Joe Skladany, brilliant end, and Warren Heller, versatile half back, were named on the All-America football team announced by the United Press today.

The All-America, along with the alternate and third teams, was chosen after a survey which covered every football camp in the country. The varsity team is as follows:

Player and College.	Position.
Joseph Skladany (Pitt)	Left tackle
Ernest Smith (U. S. C.)	Left tackle
Milton Summerfelt (Army)	Left guard
Clarence Gracey (Vanderbilt)	Center
William Corbus (Stanford)	Right guard
Joseph Kurth (Notre Dame)	Right tackle
Paul Moss (Purdue)	Right end
Harry Newman (Michigan)	Quarter back
Don Zimmerman (Tulane)	Left half
Warren Heller (Pitt)	Right half
Frank Christensen (Utah)	Full back

The class of this All-America is nicely divided between line and back field. Newman, the stocky Detroit Hebrew who won the quarter back position, displayed throughout a difficult season a most capable choice of plays. Probably Newman's greatest single ability came in his handling of the passing end of the Michigan aerial attack.

The half backs, Zimmerman and Heller, were unquestionably the standouts of a season which produced a wealth of back field brilliance. Heller was especially valuable because of his exceptional defensive ability. Zimmerman's one greatest claim to football greatness was his broken-field running.

Christensen Outstanding In Far West.

Christensen, captain of the conference championship Utah eleven, is one of the greatest backs ever seen in the far Western area. Los Angeles football experts placed him at the tops of their lists when they saw that he was the only player to make consistent gains against the powerful U. S. C. team.

Skladany and Moss, the ends, were superb pass receivers and dependable on defense. Moss also was a highly dependable kicker, averaging 40 yards from the scrimmage line.

Smith and Kurth were standouts for tackle honors. All-America tackles often come from the far West, and Smith was the best of them all this season.

On offense and defense both Summerfelt and Corbus, the guards, are unusually fast line men.

Cracey, center, was deadly accurate in his pass work.

The alternate and third teams follow:

ALTERNATES.	Position.	THIRD TEAM.
Koskr, Notre D'e.	L.E.	King, Army
Crawford, Duke.	L.T.	Brown, U. S. C.
Smith, Colgate.	L.G.	Rosenberg, U. S. C.
Ely, Nebraska.	Center	Tormey, Pitt
Vaught, T. C. U.	R.G.	Gallus, Ohio S.
Colehauer, Penn.	R.T.	Krause, Not. D.
Matal, Columbia.	R.E.	Petoskey, Mich.
Soleau, Colgate.	Q.B.	Montgomery, Col.
Hitchcock, Auburn	L.H.	Sander, Wash. S.
Melinkovich, N. D.	R.H.	Feathers, Tenn.
Horstmann, Purdue	F.B.	Brovelli, St. M.

G. U. and Md. Prime for Battles

Carnegie Tech Meets Hilltop Team Here on Saturday.

Old Liners Prepare for Western Md. Grid Finale.

By BOB CONSIDINE.

WHILE George Washington, Catholic University American and Gallaudet's standing army of football players are being mobilized and sent back to the class rooms, reflecting on the advantages and disadvantages of the fate that egged them on to die for the dear old bursar's office, Georgetown and Maryland's players are being worked into a competitive lather pending the final games of their seasons next Saturday.

Georgetown faces one of the greatest tests of its harried season in Carnegie Tech, at Griffith Stadium, while Maryland's somewhat uncertain squad goes up again the forthright bone and muscle of Western Maryland at Baltimore. Both local teams are downright underdogs.

Georgetown staged a blazing workout yesterday, wisely forsaking its own rock-ribbed field in favor of Western High School's more downy turf. Maryland's workout was somewhat more easy. Few changes have been made in the lineups, probably for the simple reason that nothing much can be done about either club, no matter what combination the respective coaches try.

Costello Works At Quarter.

Hilleary Costello was inserted as quarter back on the first Hilltop team yesterday in the long scrimmage, and on the very first play was tackled with one of those punch in the nose holds. He fell so hard that he hurt Americus Muti, end. Wilmer Bradley, often referred to as Georgetown's most substantial football player, mentally and physically, had his nose bumped hard, and the rest of the squad suffered some of their hardest bumps since Jim Tanguay, Bob McNamara and the rest of the elephantine N. Y. U. backs charged into them.

Georgetown's chief hope is the strange spirit that struck the squad about three weeks ago and has yet to wear off. This spirit, which transplanted itself into the physical manifestations of the team, is held responsible for the fine showing against Bucknell, and it is this astral vehemence which the Hoyas hope will carry them across against Carnegie Tech.

The student body at the Hilltop is taking up the cry, and instead of walking out on the team, as was suspected earlier in the year, it has decided to make the freshmen gather stray bits of wood for a bonfire Friday night, an undergraduates sacrifice to the gods that rule college football.

Hagerty Shows The Boys.

Coach Jack Hagerty continues to try this and that, and show the boys those and them. Yesterday the first squad worked the ball tortuously down the field against the burly second stringers and scored one touchdown. The coaching staff grew irate when one of the secondary backs intercepted a pass in a crowded end zone on the opposing team's fourth down, and then, five minutes later, knocked down a pass on the 20-yard line (and third down) with a clear field ahead of him.

Carnegie is out to beat Georgetown as badly as it can. The Scots have been robbed of victory during the past two weeks, losing to Pitt, 6-0, and to N. Y. U., 13-6, a couple of comparative scores which augur well the fact that Washingtonians are going to see Georgetown pitted against one of the best teams in the business Saturday.

Some idea of the relative strength of Maryland and Georgetown may be obtained by Saturday's result at Baltimore. Western Maryland beat Georgetown, 12-6, in midseason in a game that marked Georgetown's finest play of the season. The Maryland-Western Maryland game might prove something. Western Maryland won't be pulling any punches, for the Terrors are still smarting under a 41-6 beating received last year from the Old Liners.

Levinsky-Carnera Rescheduled Dec. 9

Chicago, Nov. 28 (U.P.).—The King Levinsky-Primo Carnera heavyweight bout, postponed because of a touch of influenza contracted by Levinsky, was set today for December 9 in the Chicago Stadium. In their first bout a year ago Carnera won a close decision.

Gridiron Claimed 37 Lives In 1932 Despite New Rules

NEW YORK, Nov. 28 (A.P.).—Despite added safeguards in the rules, death again took heavy toll of football players in the United States and Territories during the season now drawing to a close, records today showing 37 succumbed to injuries in games on sandlot, club, municipal, high school and college gridirons.

With most high school schedules completed, the total for the year probably will fell well below the record number of 50 fatally injured in 1931 but the present figure is the second greatest for any year since national records were kept. Up to 1931 the largest number was 20 in 1925.

Of the 37 dead, five were college players, 17 high school and 15 sandlot, semipro and club team competitors.

The new rules, passed last spring and designed to ward against any such casualty list as that of last year, seem to have been successful in organized college and university conferences, where games were playd under stricter officiating and better coaching. Reports on sandlots, neighborhood and some high school games, however, indicate some of the deaths might have been avoided if there had been closer adherence to the rules and better medical supervision.

Although five college players died of football injuries, only one was hurt during a regularly scheduled game—Ralph McClure, of Colorado College, whose neck was broken in a game against the University of Colorado. The other college players who died all were injured in interclass games or in practice.

John Panek, captain of the Denver University team, died Saturday of influenza and general infection, but university authorities said his football playing was not responsible.

It has been estimated that at least

Continued on Page 12, Column 7.

Perfect Lie Is First Need Of Brassie, Says Spencer

Cliff Spencer Beaver Dam pro, recognized as the outstanding brassie player among the Capital's pros, illustrates in the third of the series of The Post's instructive golf articles his form when using the wood. Note that at the moment of contact with the ball on the down swing, Spencer is not lunging, but has his weight distributed evenly on both feet. During the impact, Spencer says, remember that the hands and head should be in line. As seen in the picture, Spencer plays the ball slightly off his left foot. Needless to say, Spencer's eyes are glued on the ball.

Ted Johnson, Post Staff Photo.

Beaver Dam Pro Cautions Against Using Club From Poor Lie; Hits Ball Cleanly On the Down Swing for Best Results.

By CLIFF SPENCER, (Beaver Dam Club Pro).
As told to Dave Herman, Post Staff Golf Writer.

THE brassie is one of the most difficult shots to play. First, the ball must have a good lie in order to assure yourself of a perfect shot, provided you know the fundamentals of the swing. There is a club in the bag for every shot, and I use my brassie only when the lie is absolutely perfect. Before attempting a brassie, look over the ground behind the ball. Sometimes one little bump will cause you to muff the shot completely. So it is important to examine the turf. If the lie is not good enough to warrant the use of the brassie, call on your spoon or long irons.

I use an overlapping grip. My stance is square—a firm and solid one. The ball is played slightly off the left center. Let the clubhead rest on the ground behind the ball, and the arms hang naturally. The left hand and wrist start the clubhead back. The weight shifts to the right foot and there should be very little weight on the left toe. Pivoting from the waist down is next, and this is very necessary. The body follows the swing going back, meaning that the left hip should point toward the ball.

Left Shoulder Is Opposite Ball.

It is presumed that by now the golfer understands what is meant by "cocking" the wrists. This "cocking" at the top of the swing starts the clubhead down very fast, and your hands from the top of the swing to the moment of contact travel approximately four feet. See that the left shoulder is opposite the ball, and that the grip with the left hand is not loosened. The snapping of the wrists on the downward swing means increasing the speed with the right hand.

In playing my brassie shots I hit the ball on the downswing, putting a slight backspin on the ball. This is done to hold the green in the event I am shooting for it. The majority of my brassie shots, I have discovered, start very low, and about three-fourths of the way on their flight the ball begins to rise. When falling there is very little roll.

Weight on Both Feet At the Impact.

At the moment of contact the weight should be distributed on both feet, as shown in the picture. The power of the swing makes the weight shift to the left foot for the follow through. During the impact remember that the hands and head should be in line. After hitting the ball the right hip twists around with the body, and the right shoulder, side and the head swing around and face the hole or direction in which you are shooting.

I don't believe in the stiff left arm, because one has to be very relaxed for a long brassie shot. However, the left arm is straight, but when it is stiff you can not hope to get the power into your shot. The shoulders also must be relaxed from the start of the shot to the finish.

Concentrate on hitting the ball cleanly, eliminate the digging, and never use brute strength trying to swat a brassie shot. One can obtain better results out of any easy, free swing, with no cramping.

In the event that the lie is close, use some other club that will bring you to your objective safely. A bad lie, I must emphasize, will ruin a shot for the best brassie player in the world. So exercise care in the selection of your club.

Stage, Radio Stars At Johnson Dinner

Gala Program Is Arranged for Testimonial on Thursday.

Strickland Gillilan, well-known humorist; Edwin Steffe, recent Atwater Kent winner; stars from the stage of the Fox and Earle and a host of other entertainers are promised for Thursday night when Walter Johnson, idol of Washington's baseball fans, will be given a testimonial dinner at the Shoreham Hotel.

Nick Altrock and Al Schacht, irrepressible comics of the Nationals, have been invited to attend the dinner by Clark Griffith. Among the speakers on the program are Frank Hogan, Frederic William Wile and other notables, including Walter Johnson himself.

Joe Kaufman, local merchant-entertainer, who is chairman of the entertainment committee, announced yesterday a general schedule for the evening. Dinner will be from 7:30 to 9:30. Entertainment from 9:30 to 11, and dancing from 11 to 2 o'clock.

Michigan Pro Tops Stars With 144

Farrell and Espinosa Stroke Behind at Halfway Mark.

Hagen Among Group With 147; D. C. Men Far Back.

By REX SAFFER.

MIAMI BILTMORE GOLF COURSE, Coral Gables, Fla., Nov. 28 (A.P.).—John Revolta, 21-year-old professional from Menominee, Mich., strode home with a glittering 73—71—144 to win second-day honors in the last few minutes of today's play in the $10,000 Miami Biltmore open golf tournament.

Until the last few scores were posted the lead at the tournament's halfway mark had virtually been conceded to the 145s registered by Johnny Farrell, of New York, and Al Espinosa, of Akron, Ohio.

Revolta coupled a 36 and 35 for second-day play in the Nation's richest 1932 golf tourney as he pulled the lead from the two veterans after the gallery had departed for the day.

Farrell Shoots Pair of 35s.

Farrell had two 35s today for a 70 added to his 75 of Sunday. Al Espinosa took 35—36—71 today, but had 74 Sunday for his 145.

Roland Hancock, Stoneham, Mass., who stood in second place as play started today, was in third place tonight with a 71—75—146.

Six professionals were grouped with scores of 147 and four with marks of 148.

The contenders at 147 were Jock Cattell, Jacksonville, Fla., pro, who led the pack yesterday, with 69—78; Joe Kirkwood, Chicago, with 72—75; Paul Runyan, Westchester, N. Y., with 75—72; Ed Dudley, Wilmington, Del., with 77—70; Walter Hagen, Detroit, with 75—72, and Tommy Armour, Boca Raton, Fla., with 73—74.

Denny Shute, Cleveland, with 78—70 for his two-day scores; Mike Turnesa, Elmsford, N. Y., with 76—72; Al Watrous, Detroit, with 71—77, and Joe Turnesa, Elmsford, N. Y., with 74—74, were bunched at 148.

Sarazen Well Behind Leaders.

Gene Sarazen, defending the title he won at the last $10,000 Miami Biltmore open in March, 1932, was within the first twenty finishers with a 77—73—150, while Horton Smith, Oak Park, Ill., was well down the list of 62 professional qualifiers, with 79—75—154.

Playing in his first major tournament, Revolta, a dark horse on Florida courses, won 1 over par on his outbound trip, playing in rain squalls that attacked the difficult Miami Biltmore course at noon. He pulled his game up on the back nine, however, and was 1 under par to take an even par 71 for the eighteen holes.

Revolta's card:

Out.. 5 3 5 4 5 4 4 3 3—36
In... 4 4 3 4 3 5 4 4 4—35—71—73—144

Par for the course:

Out. 5 3 4 4 4 4 4 3 4—35
In... 4 4 3 4 3 5 4 4 5—36—71.

Twenty-nine professionals were within 8 strokes of the leaders as the halfway mark in the tournament was reached.

The trio of hopefuls from Washington, D. C., were far back in the running. Al Houghton added a 78 today for a 156 total; Roland Mackenzie totaled with 158 with a 78 and Mel Shorey scored 162 with an 81 today.

MIAMI OPEN SCORES

J. Revolta, Menominee, Mich.	73	71—144
Johnny Farrell, New York	75	70—145
Al Espinosa, Akron, Ohio	74	71—145
R. Hancock, Stoneham, Mass.	71	75—146
T. Armour, Boca Raton, Fla.	73	74—147
P. Runyan, Westchester, N. Y.	75	72—147
Walter Hagen, Detroit	75	72—147
Ed Dudley, Wilmington, Del.	77	70—147
Jock Cattell, Jacksonville, Fla.	69	78—147
Joe Kirkwood, Chicago	72	75—147
Ed Dudley, Wilmington, Del.	77	70—147
Walter Hagen, Detroit	75	72—147
Denny Shute, Cleveland	78	70—148
Joe Turnesa, Elmsford, N. Y.	74	74—148
Al Watrous, Detroit	71	77—148
Mike Turnesa, Elmsford, N. Y.	76	72—148
Ed Williams, Cleveland, Ohio	74	75—149
Tony Manero, Elmsford, N. Y.	75	74—149
Billy Burke, Greenwich, Conn.	76	73—149
Gene Sarazen, Miami	77	73—150
John Golden, Noroton, Conn.	78	72—150
H. G. Picard, Charleston, S. C.	77	73—150
C. Hackney, Atlantic City	75	75—150
John Golden, Noroton, Conn.	78	72—150
Abe Espinosa, Chicago	76	76—152
Craig Wood, Deal, N. J.	76	76—152
R. Stonehouse, Indianapolis	74	78—152
Walter Kozak, Flushing	77	75—152
Wiffy Cox, Brooklyn, N. Y.	76	76—152
Craig Wood, Deal, N. J.	79	73—152
Vincent Eldred, Pittsburgh	78	74—152
Dave Tosh, Chicago	80	73—153
John Rouse, Chicago	76	78—154
Herman Barron, Portchester	75	79—154
Horton Smith, Oak Park, Ill.	79	75—154
Tony Lonson, Ferndale, N. Y.	78	76—154
Tony Penna, Pensacola	76	78—154
A. Hambrick, Zanesville, Ohio	80	75—155
Clayton Attridge Tampa	77	78—155

Continued on Page 12, Column 8.

BUY 'him a GIFT at GROSNER'S

BROCADED OR ALL-WOOL ROBES ★ in a neat gift box $4.45

GROSNER of 1325 F STREET

ARMY-NAVY
Football Game, Philadelphia, Pa., Dec. 3, 1932

$5.40 Round Trip

Tickets good on all trains leaving Washington from noon Friday, all trains Saturday. Return until Monday midnight.

B. & O. trains leave Washington

12.35 a.m.	5.50 a.m.	8.15 a.m.
9.10 a.m.	11.45 a.m.	1.00 p.m.
4.00 p.m.	5.00 p.m.	7.00 p.m.

Returning after the game you can leave Philadelphia at 6:25 p.m., 7:57 p.m. or on any other train until Monday midnight. All trains carry Club-Lounge cars, Parlor cars and Individual Seat coaches. Dining cars at dining hours.

Travel Bureau
Woodward Bldg., 15th & H Sts. N. W. Phone District 3300
BALTIMORE & OHIO.

ARMY-VS-NAVY
FOOTBALL GAME
Saturday, Dec. 3
AT PHILADELPHIA
BARGAIN FARE $5.40 ROUND TRIP
Special Train
Parlor Cars — Dining Cars — Coaches
Direct to Franklin Field
Lv. Washington . . . . . 9.00 A. M.
Ar. Philadelphia (South St.) . . . . 11.45 A. M.
Returning: 30 minutes after game
Frequent Train Service — Tickets are good also on regular trains Friday Afternoon and Saturday; returning up to Monday Midnight

PENNSYLVANIA RAILROAD

Gifts . . . .

Our window display of Gifts is attracting wide attention. . . . *Be sure to see it!*

France, England, Italy, Germany, Czecho-Slovakia, Spain and the best craftsmen in America have sent us their finest examples of interesting and unusual gifts—and at prices which are surprisingly modest, $1 to $10.

SALTZ BROS
1341 F Street N.W.

SCOUT MASTER GETS NECK VERDICT IN BOWIE'S FEATURE

Scuttle Loses Decision by a Neck

Catrone Bests Robertson in Riding Duel at End.

Feliciana Scores in First; Fifth Taken by Wahoo.

By WALTER HAIGHT.

SCOUT MASTER practiced what he preached yesterday and did his daily good turn. In this case, it consisted of a sensational stretch drive which brought victory in the Worthington Valley Handicap, outstanding race on the day's program at the Bowie race track. A neck behind came Scuttle, the property of A. G. Bostwick, beaten but far from disgraced. Third was Glastonbury with Risque, backed into odds-on favoritism, last behind Pardee.

A crowd in the neighborhood of 7,000 turned out and welcomed the bright afternoon sun, which took a lot of the chill off the air. Longshots stepped down and warmed the enthusiasm of many players.

Catrone Rides Fine Race On Scoutmaster.

Catrone rode a stellar race on Scout Master. He held the son of Campfire and Susie back while Pardee and Risque burnt up each other battling for the pace. At the far turn, as Malley and Steffen went to their whips, Scout Master was just reaching full stride. Catrone began working him up. But Scuttle and Robertson had also saved something for the finish. In the stretch, the two hooked up. Scout Master had his head in front and both boys decided to depend on hand riding. Catrone held his advantage to the end.

Feliciana, daughter of Happy Time, showed brilliant speed to take the opener from the favorite, True Sentiment. Kay C. was third in the field of eleven 2-year-old maidens. Jones had the mount on Feliciana and was forced to keep to the outside for the entire trip. However, this combination turned on a burst of speed that the hard-ridden True Sentiment could not match. Feliciana closed at 6 to 1 and paid a $17.50 mutuel.

Broad Lights Easy Winner In Second.

Broad Lights, with Alfred Robertson in the saddle, scored an easy victory in the second 6-furlong dash, winning by four lengths from Kate, of the Clark-Walker entry. Third money was garnered by Bel Ora. Kate, with Johnny Gilbert up, chased the leader all the way but was not good enough.

Robertson picked up another mount that Jimmy Burke had failed miserably with and rode to victory in the third race, another sprint. This time it was Rubio, which has disappointed many bank rolls in Maryland. Yesterday he was a different horse. He came around the leaders entering the stretch and, under Robertson's punishment, drew away at the end to take the decision by a length from the closing effort of Mountain Elk. Prometheus, in trouble earlier in the race, was third. There were a lot of just groans when Rubio paid a $31.80 mutuel.

The Colony Stable's Wahoo came from far back in the field to take the fourth race in a brilliant drive engineered by Eddie Steffen. The colt, which left the maiden ranks at Pimlico, winning by six lengths, had to be ridden out to stall off Capitalist, a longshot from the field. French Knight was third.

Steffen was forced to pull up Wahoo in the crowding that marked the first turn, but bided his time to go to the outside rounding the far turn. Under Steffen's punishment, the colt stepped down the outside to hook up in a duel with Capitalist. Wahoo rewarded the faithful with a $23.30 mutuel.

JEFFERSON PARK RESULTS.

FIRST—Six furlongs (chute); purse, $500; claiming; 3-year-olds and upward.
Tennywood, 111 (McCoy).... 7.60 3.20 3.40
Ada Epinard, 112 (McLaren)..... 2.80 3.20
Balthasar, 115 (R. Clemons)......... 6.10
Blatola, Excellency, Cherokees Ridge, *Big Shot, *Chatterene, *Zode, Tangram, Peter Pridd and Lord Tournament also ran. Time, 1:13 2-5. *Field.

SECOND—Six furlongs (chute); purse, $500; claiming; 3-year-olds and upward.
Chianti, 110 (Parke)...... 7.80 4.40 3.00
Dandy Dan, 110 (South)......... 6.80 4.40
Forget Not, 110 (J. Cole)............ 4.00
Zone, Preferred, *Butch, Donat, *Alcove, Ellen D., The Spaniard, *Delma Dunn and Alamae also ran. Time, 1:13. *Field

THIRD—Six furlongs (chute); purse, $500; maiden 2-year-olds.
Speckle, 116 (Moran)...... 8.20 4.40 3.60
Pass Christian, 113 (Finnerty).. 4.40 3.40
Red Fellow, 116 (McAuliffe)......... 3.00
Toneys Pride, Prince Canbar, *Liberty Flag, *Octavia, Mokur, *Santonette, Friscoville, Prince Pebbles and Madame B C also ran. Time, 1:14 1-5. *Field.

FOURTH—One mile and 70 yards; purse, $600; claiming; 3-year-olds and upward.
Jean Lafitte, 116 (T. P. Martin) 5.80 3.60 3.00
Starboard Light, 114 (Beck)..... 4.60 2.80
Sand Wrack, 110 (South).......... 4.80
Easy, *Charlie Bills, The Break, Happy Fellow, *Port O'Play, King Pin, Thistle Fyrn and Stop Gap also ran. Time, 1:44 2-5. *Field.

FIFTH—Six furlongs (chute); purse, $600; claiming; 3-year-olds and upward.
French Lass, 112 (L. Hardy) 9.20 4.20 2.20
Ante Bellum, 114 (Beck)......... 5.60 3.00
Hocus, 113 (Landlot).............. 2.60
Winifred Ann, Very Well, Camp Boss, Nyack and First Mission also ran. Time, 1:12.

SIXTH—One and one-sixteenth miles; purse, $500; claiming; for 3-year-olds and upward.
Hasola, 102 (Dupuy)...... 35.20 8.60 5.00
Eveline F., 112 (Chinn)......... 2.40 2.40
Mince Pie, 109 (Marshio)............ 3.60
Annette B., Princess Nancy, Jacquelyn Cookie, Lillian Tobin, Paula L. and Stella F. also ran. Time, 1:48.

SEVENTH—One and one-eighth miles; purse, $500; claiming; 3-year-olds and upward.
Bill Looney, 116 (Moran).. 2.60 2.40 2.40
Happy Lad, 116 (Finnerty).... 5.00 3.00
Pacheco, 110 (McTague)............ 4.00
Gold Ridge, The Bard, Raffler Con, Vole, *Colonel K., Garrick, Outcery, *Checkmate, *Southco also ran. Time, 1:53 2-5. *Field.

Willard

Special Attention

to your battery in winter is necessary because days are shorter, lights used longer—motor starts harder due to stiff oil and slow carburetion. Stop in today for an inspection—No obligation.

WASHINGTON BATTERY CO.
1146-19TH ST. N.W. at M ST.

AT THE POST

with Bill Bennings

DEAR AL: BOWIE RACE TRACK.

Getaway day is with us once more and here's hoping it's pay day too. Bowie closes shop for the winter and offers one of the best races of the fall season in the Bryan and O'Hara Memorial Handicap, $15,000 added. A field of thirteen has been named overnight for the mile and three-sixteenths test. Mate, White Clover II, Jack High and Tambour are those in line for the doubtful honor of being favorite. Alfred Robertson certainly was in fine riding form yesterday with his three winners. I had two winners with Scoutmaster and Zenka. Robertson came out of the clouds to beat Miss Corrine, my pick. It looks like Johnny Gilbert doesn't expect to beat Mills' record of 182 winners today. He was granted permission yesterday by the Glen Riddle Farms, which holds his contract, to ride the remainder of the year at New Orleans. It's just possible that that's the come on. We'll keep an eye on him today, regardless. BILL.

FIRST RACE—JUDGE JUDY is in the same keen form that marked a fine race against this kind at Laurel. Gets top weight with three others, but I believe he can handle it. LOWER TEN for the place and BREMO as a possible surprise.

SECOND RACE—GARLIC has exhibited his form here on two occasions and has barely missed the winning end. Fit as a fiddle and aided by the added distance today. SCOT FREE might have been saved for a spot of this kind. GULLY JUMPER is far down the list and may not get in.

THIRD RACE—I've seen the cheaper ones beat the high-priced ones so often this fall that I don't hesitate to put DROMBO on top of the heap here. This one disappointed me some the last time, but had his head behind a lot of horses and no racing room in the stretch. He will have the capable H. Callahan up. MAROONED and SNAPLOCK are the ones to beat.

FOURTH RACE—NOVELIST has all the best of the weights in this, and although rather cheap has shown fine speed. Bellizzi will ride and may hand the boys a jolting if not pleasant surprise. CLOTHO to beat out PAIRBYPAIR.

FIFTH RACE—Giving the game gal, CANRON, a chance in the feature. Likes this route and has a reputation for knocking down class. MATE and TAMBOUR for the rest.

SIXTH RACE—BANDERLOG and Robertson to take care of these. STORM and FOXIANA to battle for the place. The last-named may awake to show a winning effort.

SEVENTH RACE—THE CRANE missed a golden opportunity the last time and will be well meant today. BRANDON ROSE and PRIZE DAY for the rest.

Bowie Race Chart

Special to The Washington Post

Monday, November 28, 1932.

WEATHER, CLEAR. TRACK, FAST.

FIRST RACE—Six furlongs. Purse, $1,000. For maiden 2-year-olds foaled in Maryland. Start good from gates. Won driving; place, same. Went to post at 1:02. Off at 1:08. Winner, S. W. Labrot's b. f. (2), by Happy Time—Florestine. Trained by W. Irvine. Value to winner, $700; second, $150; third, $100; fourth, $50. Time, 0:23 2-5, 0:48 3-5, 1:14 1-5.

Horses	Wgt.	Post	St.	¼	½	Str.	Fin.	Jockeys	Straight
FELICIANA	113	8	3	$5^{1½}$	6^{1}	2^{h}	1^{1}	Jones	$7.75
TRUE SENTIMENT	116	10	6	2^{h}	1^{h}	$1^{1½}$	2^{1}	Steffen	.85
KAY C.	113	2	7	7½	9^{2}	4½	3^{1}	Kneessi	33.20
MISS TEENIE	113	6	4	8^{h}	$7^{1½}$	3½	4^{1}	Callahan	126.80
CANTERON	116	11	5	1^{h}	2^{h}	5^{1}	5^{h}	Leyland	4.80
FAIR BILLY	116	1	8	6^{h}	5^{1}	6^{h}	6^{h}	Gilbert	9.95
MT. VERNON	116	4	10	9½	8½	8^{1}	7½	Meade	37.75
FUSCO	116	7	2	3^{h}	4½	7^{1}	8½	Elston	*54.15
MARY'S MAY	113	9	11	10^{6}	10^{4}	9^{2}	9^{2}	O'Malley	*
SISTER MADGE	113	3	9	11	11	11	10^{3}	Hanford	44.10
GLEN HUNT	116	5	1	4^{1}	3^{h}	10^{3}	11	Bejshak	37.75

*Field.

Two-dollar mutuels paid—FELICIANA, $17.50, $5.40, $5.30; TRUE SENTIMENT, $2.90, $2.60; KAY C., $8.00.

FELICANA, forced to race on the outside from the start, came around the leaders with good speed and wore TRUE SENTIMENT down inside the closing furlong. TRUE SENTIMENT, hard ridden and saving ground, raced CANTERON into submission, but was unable to resist the winner. KAY C. weaved his way between horses in the final half mile and finished fast. MISS TEENIE came with a belated rush. CANTERON weakened after racing with TRUE SENTIMENT. FUSCO went evenly. FAIR BILLY could not reach the leaders.

SECOND RACE—Six furlongs. Purse, $1,000; claiming. For 2-year-olds. Start good from gates. Won easily; place, driving. Went to post at 1:34. Off at 1:40. Winner, Geneseo Stable's ch. g. (2), by Broadway Jones—Hurry Back. Trained by R. V. Boyle. Value to winner, $700; second, $150; third, $100; fourth, $50. Time, 0:23 2-5, 0:47 3-5, 1:13.

Horses	Wgt.	Post	St.	¼	½	Str.	Fin.	Jockeys	Straight
BROAD LIGHTS	113	9	2	1^{2}	1^{4}	1^{3}	1^{4}	Robertson	$13.60
KATE	112	1	3	2^{h}	2^{1}	2½	2^{nk}	Gilbert	†4.55
BEL ORA	103	3	9	8^{h}	7^{2}	$3^{1½}$	3^{1}	Bellizzi	7.40
BOBBING	108	12	1	$3^{1½}$	3^{2}	4^{1}	4^{2}	Meade	13.65
GADAROUND	113	6	12	10^{4}	9½	9^{2}	5^{h}	Elston	77.35
FEUDAL LORD	118	7	10	11^{4}	10^{2}	7^{h}	6^{h}	Callahan	2.75
GOLDEN SHIP	105	8	8	6^{1}	5½	6½	7½	Jones	2.55
GOLDEN FETE	103	2	7	9½	$8^{1½}$	8^{1}	8½	Kneessi	17.50
GRITFORD	109	11	5	5^{1}	4½	5½	9^{2}	Malley	†
HAPPY LOPE	105	4	6	4½	6½	10^{3}	$10^{1½}$	Wisner	252.00
WANDERLOO	108	5	11	12	11^{2}	11^{3}	11^{3}	Todd	*220.35
FLYING VOTE	100	10	4	7^{h}	12	12	12	Cruz	*

*Field. †Mrs. F. A. Clark-P. M. Walker entry.

Two-dollar mutuels paid—BROAD LIGHTS, $29.20, $17.90, $9.70; KATE (entry), $5.30, $5.00; BEL ORA, $9.30.

BROAD LIGHTS, away quickly and showing good speed, moved into a clear lead and was never menaced. KATE, going in her best form, secured racing room on the inside, but could never threaten the winner. BEL ORA began slowly, reached contention entering the home stretch and held on stoutly. BOBBING, a forward factor for the first five furlongs, tired in the late stages. GADAROUND closed strong from a slow beginning and finished on the inside. FEUDAL LORD was away in a tangle and was never able to enter contention. GOLDEN SHIP lacked speed when put to a drive. GRITFORD and HAPPY LOPE had early foot.

THIRD RACE—Six furlongs. Purse, $1,000; claiming. For 3-year-olds and upward. Start good from gates. Won driving; place, easily. Went to post at 2:10. Off at 2:12. Winner, Geneseo Stable's ch. c. (4), by Runnymede—Gwendda. Trained by R. V. Boyle. Value to winner, $700; second, $150; third, $100; fourth, $50. Time, 0:23 2-5, 0:47 4-5, 1:12 4-5.

Horses	Wgt.	Post	St.	¼	½	Str.	Fin.	Jockeys	Straight
RUBIO	115	1	7	4^{1}	4^{h}	1½	1^{1}	Robertson	$14.90
MOUNTAIN ELK	118	6	8	5^{h}	6^{2}	2^{2}	2^{3}	Jones	5.95
PROMETHEUS	115	9	4	7^{1}	5½	4^{1}	3½	Gilbert	6.55
MABLA	112	11	3	2½	1½	3½	4½	Callahan	1.45
SEA FOX	115	4	9	10^{1}	7^{2}	5^{nk}	5^{2}	Level	31.45
SOUPCON	115	8	10	$9^{1½}$	10^{1}	6^{2}	6^{1}	Meade	123.95
MY PURCHASE	111	12	2	3½	3½	7^{1}	7½	Kneessi	8.65
HAGERSTOWN	111	2	6	1^{h}	2^{h}	7^{2}	8^{1}	Shaw	*31.45
SERGT. DONALDSON	115	7	5	8^{nk}	11^{12}	10^{2}	9^{2}	Bejshak	7.20
KNIGHT'S CAP	113	10	1	6½	8^{1}	9^{1}	$10^{1¼}$	Steffen	54.90
HACKY H.	115	3	11	11^{8}	9½	11^{6}	11^{6}	Leyland	*
SILVER ROI	113	5	12	12	12	12	12	Watters	*

*Field.

Two-dollar mutuels paid—RUBIO, $31.80, $13.40, $8.30; MOUNTAIN ELK, $9.60, $6.10; PROMETHEUS, $4.90.

RUBIO, holding a forward position and handled in improved fashion, came around the leaders entering the home stretch and drew out slowly under strong pressure. MOUNTAIN ELK, hard ridden the entire trip, closed with good energy. PROMETHEUS, in tight quarters midway of the turn, finished resolutely when finding racing room. MABLA forced a fast pace the first five furlongs, but weakened approaching the finish. SEA FOX came determinedly from a slow beginning. MY PURCHASE tired. SERGEANT DONALDSON had a very rough trip.

FOURTH RACE—Mile and seventy yards. Purse, $1,200; allowances. The Bay Ridge. For 2-year-olds. Start good from gates. Won driving; place, easily. Went to post at 2:45. Off at 2:49½. Winner, Colony Stable's ch. c. (2), by Stimulus—Famalette. Trained by W. Booth. Value to winner, $850; second, $200; third, $100; fourth, $50. Time, 0:24, 0:48 3-5, 1:14 2-5, 1:41, 1:46.

Horses	Wgt.	Post	St.	¼	½	¾	Str.	Fin.	Jockeys	Straight
WAHOO	108	2	11	$10^{1½}$	9½	6^{1}	2½	1^{h}	Steffen	$10.65
CAPITALIST	109	1	3	3½	$4^{1½}$	$4^{1¼}$	3^{1}	2^{4}	De Camillas	*23.75
FRENCH KNIGHT	105	3	2	1½	1^{nk}	2^{h}	4½	3^{nk}	Jones	7.70
BURNING FEET	112	4	1	9^{1}	6^{h}	5½	6½	4¼	Gilbert	5.75
FINGAL	112	10	5	2^{h}	2^{1}	1^{h}	1½	5^{1}	Meade	2.45
SIR GARETH	104	7	8	7¼	3^{1}	3^{1}	5^{2}	$6^{1¼}$	Kneessi	54.30
RALLY ROUND	105½	5	7	6^{h}	8^{h}	8½	7½	7^{2}	Long	3.30
FELRAP	109	6	4	5½	7^{1}	9^{4}	9^{4}	8½	Hanford	12.70
ZORANA	103	11	6	4^{h}	5^{h}	10^{nk}	8^{1}	9½	Bellizzi	21.50
ABSOLUTE	104	8	9	11^{4}	10^{2}	7^{nk}	10^{3}	$10^{1½}$	D. Smith	99.35
BODKIN	109	9	12	12	12	12	12	11^{8}	Hallworth	*
RISNEUR	101	12	10	8^{h}	11^{8}	11^{8}	11^{8}	12	Renick	*

*Field.

Two-dollar mutuels paid—WAHOO, $23.30, $9.90, $6.30; CAPITALIST, $14.50, $8.50; FRENCH KNIGHT, $6.40.

WAHOO, shuffled back going to the first turn, was taken to the outside for racing room, came over sharply on CAPITALIST when inside the final furlong, gained a brief lead and just lasted long enough. CAPITALIST, messed about repeatedly in the early racing, was forced to be taken up sharply when blocked at the final furlong pole, recovered and came determinedly when clear. De Camillas made a claim of foul that was not allowed. FRENCH KNIGHT had a lot taken out of him racing with FINGAL and he weakened. BURNING FEET moved into contention with a rush on the back stretch and held on well. FINGAL was rushed off his feet in the first seven furlongs. SIR GARETH tired. RALLY ROUND had a rough trip all the way. ZORANA quit.

FIFTH RACE—One and one-sixteenth miles. Purse, $1,200. The Worthington Valley Handicap. For 3-year-olds and upward. Start good from gates. Won driving; place, same. Went to post at 3:22. Off at 3:25. Winner, C. H. Thieriot's b. c. (3), by Campfire—Susie. Trained by A. J. Goldsborough. Value to winner, $850; second, $200; third, $100; fourth, $50. Time, 0:23 4-5, 0:48, 1:13, 1:40, 1:47.

Horses	Wgt.	Post	St.	¼	½	¾	Str.	Fin.	Jockeys	Straight
SCOUT MASTER	107	4	4	4^{4}	3^{1}	1^{1}	1½	1^{nk}	Catrone	$2.75
SCUTTLE	115	1	2	3½	4^{4}	4^{2}	2^{3}	2^{3}	Robertson	14.35
GLASTONBURY	113	5	5	5	5	5	4½	3^{2}	Nertney	9.55
PARDEE	120	2	1	1^{1}	1½	2^{h}	3^{nk}	4^{h}	Malley	6.85
RISQUE	118	3	3	2½	2½	3^{3}	5	5	Steffen	.95

Two-dollar mutuels paid—SCOUT MASTER, $7.50, $3.80, $3.30; SCUTTLE, $8.40, $5.80; GLASTONBURY, $5.90.

SCOUT MASTER, cleverly handled, was eased back going to the first turn, slipped through on the inside of the leaders when leaving the back stretch, gained a brief lead and was under intermittent punishment to stall off SCUTTLE. Latter, reserved off the early pace, came through on the inside of the winner when straightened into the home stretch and finished stoutly. GLASTONBURY, a trailer in the early racing, passed tiring horses in the stretch run. PARDEE, under steadying restraint for six furlongs, tired under his weight. RISQUE, rated close up, weakened when put to a drive.

SIXTH RACE—One and one-sixteenth miles. Purse, $1,000; claiming. For 3-year-olds. Start good from gates. Won driving; place, easily. Went to post at 3:58. Off at 4:04½. Winner, J. A. Adler's ch. g. (3), by American Flag—Milky Way. Trained by C. Cafarelli. Value to winner, $700; second, $150; third, $100; fourth, $50. Time, 0:24, 0:48 3-5, 1:14 3-5, 1:41 3-5, 1:48 3-5.

Horses	Wgt.	Post	St.	¼	½	¾	Str.	Fin.	Jockeys	Straight
WAR PLANE	113	5	4	7^{h}	8½	6^{h}	$4^{1½}$	1^{ns}	Robertson	$1.40
MISS CORINNE	102	3	3	$4^{1½}$	3^{h}	4^{h}	1½	2^{3}	Todd	7.15
DARK MIST	103	6	6	3^{h}	4^{1}	2½	3½	3^{1}	Bellizzi	6.75
CAPACITY	110	4	2	$1^{1½}$	1^{2}	1^{h}	2^{h}	4^{h}	Gilbert	22.75
THURSDAY	113	7	8	5^{nk}	5^{h}	5^{1}	5½	5^{h}	Hanford	6.70
SIR KENDAL	113	8	11	11	9^{1}	9½	7^{2}	6^{1}	Jones	13.80
DAILY NEWS	109	9	9	9^{h}	11	11	8½	7^{h}	Kneessi	20.40
MY FERGUS	107	1	1	8^{1}	7½	8^{h}	$6^{1½}$	$8^{1¼}$	Watters	*24.75
WHISKING	110	11	5	2½	2¼	3½	10^{2}	9½	Meade	*
MARSE ROBERT	110	2	10	10^{1}	10^{h}	10½	9½	10^{2}	Callahan	26.85
NIGHT VINTAGE	108	10	7	$6^{1½}$	6^{1}	7½	11	11	Shaw	30.85

*Field.

Two-dollar mutuels paid—WAR PLANE, $4.80, $4.60, $3.40; MISS CORINNE, $9.40, $5.10; DARK MIST, $3.90.

WAR PLANE, allowed to settle in his best stride, came into position on the inside when reaching the final turn, was blocked entering the home stretch and, coming to the outside thereafter, was up in a fast finish. MISS CORINNE, a stout factor in the early racing, wore the pacemakers down at the stretch turn, but was unable to withstand the winner. DARK MIST made a strong effort midway of the far turn and held on willingly. CAPACITY, rated in front, saved ground, but weakened in the final drive. THURSDAY went evenly the entire trip. SIR KENDAL finished full of run while going wide. DAILY NEWS was shuffled back early. WHISKING tired.

SEVENTH RACE—One and three-sixteenths miles. Purse, $1,000; claiming. For 3-year-olds and upward. Start good from gates. Won driving; place, easily. Went to post at 4:37½. Off at 4:38½. Winner, F. A. Riley's b. f. (3), by Axenstein—Belvale. Trained by owner. Value to winner, $700; second, $150; third, $100; fourth, $50. Time, 0:24 2-5, 0:49 2-5, 1:15, 1:42 2-5, 2:02 2-5.

Horses	Wgt.	Post	St.	¼	½	¾	Str.	Fin.	Jockeys	Straight
ZENKA	107	3	12	10½	$7^{1¼}$	5^{2}	2½	1½	Leyland	*$5.05
GOOFER	108	1	2	2^{4}	3^{h}	2½	1^{2}	2^{2}	Meade	20.75
BARNEY SEXTON	112	12	5	1½	1^{1}	1½	3^{2}	3^{4}	Callahan	3.80
EGAD	112	9	11	9^{1}	5^{1}	3½	4^{2}	4½	Louman	*
GOLDEN FAIRY	105	6	1	5^{h}	8^{h}	7^{1}	5^{h}	5½	Dabson	3.15
HOT CAKE	103	4	7	4^{h}	6^{h}	6^{1}	6^{1}	$6^{1½}$	Bellizzi	34.05
MIGHT	104	7	6	12	10½	9^{2}	9½	7^{1}	Cruz	46.95
MING SUN	103	10	8	3½	2^{1}	4^{4}	8^{1}	8^{nk}	Bernius	13.50
YANCEY	108	11	9	6^{1}	4^{1}	8^{1}	7½	9½	Steffen	5.20
REFORM	112	5	4	11^{1}	11½	11^{1}	10½	10^{3}	O'Malley	*
DANOL	103	2	3	7^{1}	9½	10^{1}	11^{3}	11^{3}	Kneessi	8.60
COL. CRUMP	107	8	10	8^{1}	12	12	12	12	Todd	79.35

*Field.

Two-dollar mutuels paid—ZENKA (field), $12.10, $6.30, $4.00; GOOBER, $12.50, $7.70; BARNEY SEXTON, $5.40.

ZENKA, a slow beginner, was not hurried while saving ground in the first half mile, gained stoutly when in full stride and, coming to the outside, closed fast to get up in the final twenty yards. GOOBER, a keen factor the entire trip, went into a winning lead when straightened into the home stretch, but weakened at the end. BARNEY SEXTON, hustled to the front, was steadied along until challenged, bore out entering the home stretch and held on gamely. EGAD was racing gamely at the end. GOLDEN FAIRY had no excuses. HOT CAKE was outrun. MING SUN and YANCEY stopped badly.

SCHOOLBOYS TURNING TO COURT

Bright Prospects for Close Race in 1933 Title Series.

By LEWIS F. ATCHISON.

BASKET BALL was the principal item on the athletic schedule of the high schools yesterday as all of the teams settled down to the arduous task of preparing for opening games, several of which will be played next week.

Eastern, although fortified with an abundance of material, including several promising newcomers, faces a tremendous task in defending the laurels won in a series of bitter battles last season. Central and Tech are rated the leading contenders for the crown, with Roosevelt the dark horse. Western faces its poorest season in many years unless some new and surprisingly strong talent is uncovered.

Jack Bayliss, Al Waters, Tommy Nolan, Joe Perusso, Bernie Phillips, Bassin, Dean, Cicala and Davis are but a few of the veterans striving for berths at Eastern. Bayliss and Waters were rgeulars last season, and Phillips and Bassin played in numerous games. Nolan, a flashy floorman, and Perusso were regulars at Gonzaga.

Shore and Tipton To Help.

Things are looking up at Central which will make a strong bid for its first title in several years. Coggins has several boys returning from last year's team who rank with the best in the series, and in addition has a trio of transfers from Roosevelt, Shore, Tipton and Gregorio. Keyser Burke, Buddy Nau, Smith, Moulton and Bryant are the returning veterans.

Artie Boyd contemplates a winning season at Tech despite the loss of Russell and Willison. Waverly Wheeler, Fred Thomas, Bernie Reickhardt, Jimmy Reed and "Reds" Daley, regulars or near-regulars last winter, loom as formidable contenders for the championship. Karl Nau and Walter Olverson may gain a berth on the first team if they continue at their present pace, but if not, both will certainly break into the line-up at frequent intervals.

St. Martin's 100-pound quintet, A. A. U. champions, is out in a body for the team, but the other schools need have no fear from this source until 1935 at the earliest.

Roosevelt has a splendid nucleus for its team in Capt. Francis Cavanaugh, Joe Sherman, Bob Grimm and a host of promising recruits from which to fill the vacant positions.

Several Promising Recruits.

Davie Scher, Jessie Black, Billy Harris and "Stump" Geraci appear to be the most promising of the group. The Teddy Bears' hopes for attaining the goal they have almost reached several times were dealt a severe blow with the loss of Tipton, Shore and Gregorio.

Western's only veterans, Swanson and McPherson, are at present ineligible, although Coach Cliff Moore is hopeful that they will be restored to good grace about the middle of this month. Moore is laboring with a small army of boys who are in turn laboring under the impression that they are basket ball players.

Western is the first local team to swing into action. Friday it will entertain Bethesda-Chevy Chase. Central's first opponent will be the Boys Club, which it meets December 9, at the Boys Club. The following day Roosevelt entertains Emerson. December 13 Eastern opens its season with the aid of St. John's, and Tech hits the trail the next day, playing Mount Rainier.

BOWIE ENTRIES.

(Associated Press.)

FIRST RACE—One mile and 70 yards; purse, $1,000; claiming; for 2-year-old maidens.
1 Lower Ten... 108 10 †Bremo 111
2 Alantee ..... 114 11 Renounce 108
3 Scotch Tom... 111 12 Xandra 108
4 *Crapshooter. 106 13 *Rougboy 106
5 Judge Judy... 114 14 Rory 111
6 Wild Money... 111 15 Rhodius 111
7 *Mrs. Let.... 103 16 *Court M'tial 106
8 Standout ..... 111 17 *Mahomet 106
9 †Prince Abbott 114 18 Voltesta 108
†Metcalfe and Grayson entry.

SECOND RACE—One and three-sixteenth miles; purse, $1,000; claiming; for 3-year-olds and upward.
1 Finalist ..... 111 10 *Gabbo 106
2 *Scot Free ..... 106 11 †G. Legeune. 111
3 *Lucky Racket 101 12 *Ben Barton 102
4 Gloria Maris. 104 13 Dras. Delight 111
5 *Try And A'n 104 14 Ruane 111
6 Good And Hot 111 15 Garlic 111
7 *Gen. Court. 106 16 †Tazewell 111
8 Mainsheet ... 108 17 Dark Vision. 104
9 *Lady Blue ... 101 18 Gul. Jumper. 111
†W. A. and C. C. Smithson entry.

THIRD RACE—Six furlongs; purse, $1,000; the Capital City; for 2-year-olds.
1 Fairly Wild.. 105 10 Oral 105
2 Nituma ..... 107 11 Marooned 110
3 St. Omer ..... 108 12 Drombo 105
4 Steal. Away. 105 13 Lazi Canter.. 108
5 Golden P'cess 102 14 Character 110
6 Knights Gal. 110 15 †Star Fairy.. 102
7 Silk Flag.... 115 16 Chatterfol 108
8 Acautaw ..... 115 17 Band Wagon. 113
9 Snaplock ..... 110 18 †Learoyd 105
†Foxcatcher and Jefforde entry.

FOURTH RACE—Six furlongs; purse, $1,200; the Final Handicap; for 3-year-olds and upward.
1 †Clotho ..... 108 5 †Halcyon 116
2 Rehoboth ..... 107 6 Pairbypair 121
3 Merrily On... 107 7 Goldstep 115
4 Novelist ..... 102 8 Eng. Knight. 98
†C. V. Whitney entry.

FIFTH RACE—One and three-sixteenths miles; purse, $15,000 added; the Bryan and O'Hara Memorial Handicap; for 3-year-olds and upward.
1 Blenheim ..... 110 8 Reveille Boy. 107
2 †Wh. Clov. II 117 9 Mate 117
3 †Tambour ..... 112 10 Canron 105
4 Mad Pursuit.. 103 11 Late Date... 98
5 Kincsen ..... 98 12 St. Brideaux 118
6 Jack High.... 122 13 Halcyon 103
7 Valenciennes.. 106
†Foxcatcher and Burch entry.

SIXTH RACE—One and one-sixteenth miles; purse, $1,000; claiming; for 3-year-olds and upward.
1 *Action ..... 104 10 *Broadway L. 104
2 *Chu Chu ..... 100 11 Waxden 105
3 Mouthpiece ..... 109 12 Storm 112
4 *Plumage ..... 101 13 Bright Bird. 105
5 *Chatty ..... 104 14 Come On 109
6 Foxiana ..... 102 15 Banderlog 110
7 *The Point ..... 106 16 Torealong 112
8 *Sun Teatime ..... 100 17 Flag Malden. 102
9 Butterbeans ..... 102 18 Blondish 107

SEVENTH RACE—One and three-sixteenths miles; purse, $1,000; claiming; for 3-year-olds.
1 *Angry Lass.. 103 10 *Pret. Penny. 103
2 *Vandal ..... 106 11 *Bran. Rose. 103
3 Primeval ..... 108 12 Despoil 107
4 Plutarch ..... 111 13 Bubola 110
5 Tuffy G. ..... 109 14 Prize Day... 113
6 Dad. Nelson ..... 111 15 The Tout... 111
7 Peach Basket 108 16 Blue Damsel. 104
8 Faylin ..... 108 17 Jodhpur 111
9 The Crane... 107 18 Prince N'tune 104
*Apprentice allowance claimed.

Hitting the Headpin

A BRILLIANT display of bowling pyrotechnics featured the Colonials' victory over Parnan's in the National Capital League at Lucky Strike. Eddie Espey was the star of the match as he sent the maples sprawling while amassing a score of 419 for the three games. His game scores were 154, 136 and 129.

The Colonials rolled games of 573, 623 and 704 for a set of 1,900. The last game is a league record for the season. Despite its fine showing, the Colonial Team dropped the first game to its rival.

Aronstein's 134 game and 385 set earned the individual olive wreaths in the Jewelers League at Lucky Strike. Pirrone led the teams with its 566 and 1,635.

Walter Watt rolled the highest game in the District Government League at Arcadia—158—and Federlin took the set honors with 371. Public Utilities Commission garnered both team prizes with a 581 and 1,695.

Freddy Moore's 145 game and 366 set featured the Men's Federal League activities at Arcadia. Navy Yard's 610 game and a 1,721 set, the property of G. P. O., accounted for the team honors.

A 123 game rolled by Miss Chapman and a 332 set compiled by Lucy Owen furnished the high scores in the Ladies' Eastern Star League at Lucky Strike. Washington Centennial No. 1 rolled up a 1,476 set, which included a 509 game to top the teams.

Miss Webster captured the individual honors in the Commercial Department Ladies' League at Lucky Strike when she rolled 128 and 327. Domestic Commerce's 472 and 1,398 were high.

Tim Dumford's 145 game and Cochran's 370 set bagged the high honors in the Typothetae loop at Lucky Strike. Big Print Shop continued its high scoring streak with a 617 game and 1,679.

Pete Chipouras and the Frankies cleaned up in the King Pin League last night. Pete's best game was 132 and his set 362. The team rolled a 544 game and concluded the evening with a 1,609 set.

Eddie Keith's 383 set withstood all competition in the Petroleum League at Columbia, and Joe Freeberg's 147 game was high in its division. Standard rolled a 580 game and 1,614 set to garner team honors.

Howard Parsons and Spencer Mullinix divided the individual prizes at Silver Spring in Section 1, North of Washington loop. Parsons rolled 563 for set, and Mullinix toppled 152 pins for game. Independent Laundry rolled 579 and 1,634.

Colored Clerks Plan Basket Ball League

Persons interested in the organization of a Colored Government Basket Ball League are requested to attend the initial meeting, slated for tonight at 8 p. m. in the offices of the Federal News, 10 B street southwest. Should organization be accomplished, the National Federation of Federal Employes will donate an annual trophy to the champions.

GRAYS WITHOUT GAME.

United Grays have a gym for Thursday night and are seeking a game. Call Manager Timmons at Atlantic 1671 after 6 o'clock.

CLOVERS OPEN SEASON.

A leading contender for the A. A. U. championship last season, the Clovers will open their season tonight at 8 o'clock at Eastern High School, meeting the Warwick Big Five. A game is wanted for Friday night. Call Atlantic 0216 between 5 and 5:30 o'clock.

ST. GABRIELS AHEAD.

St. Gabriel's Preps scored a 19-0 victory over the previously undefeated Colonial eleven yesterday. The Saints will play the Anacostia Eagles Sunday at 1 o'clock at Fairlawn in a game that will have an important bearing on the independent 125-pound crown.

The Morning Line

AT BOWIE.

FIRST RACE.
Lower Ten..... 3-1 †Bremo 10-1
Alantee .... 10-1 Renounce 15-1
Scotch Tom.... 20-1 Xandra 8-1
Crapshooter.... 5-1 Rough Boy 20-1
Judge Judy..... 5-2 Rory 20-1
Wild Money.... 20-1 Rhodius 15-1
Mrs. Let ...... 20-1 Court Martial.. 20-1
Standout ...... 5-1 Mahomet 20-1
†Prince Abbot.. 10-1 Voltesta 20-1
†H. P. Metcalf and C. T. Grayson entry.

SECOND RACE.
Finalist ...... 20-1 Gabbo 20-1
Scot Free ..... 8-1 †Gen. Lejeune.. 4-1
Lucky Racket... 4-1 Ben Barton 20-1
Gloria Maris... 4-1 Drastic Delight. 15-1
Tryandagain.... 6-1 Ruane 15-1
Good And Hot... 8-1 Garlic 6-1
General Court.. 3-1 †Tazewell 4-1
Mainsheet ..... 8-1 Dark Vision ... 20-1
Lady Blue ..... 20-1 Gully Jumper.. 3-1
†W. A. and C. C. Smithson entry.

THIRD RACE.
Fairly Wild.... 20-1 Oral 15-1
Nituma .... 15-1 Marooned 5-2
St. Omer ...... 10-1 Drombo 15-1
Stealingaway... 10-1 Lazi Canter.... 20-1
Gold. Princess. 20-1 Character 5-2
Knights Gal.... 8-1 †Star Fairy.... 15-1
Silk Flag ..... 15-1 Chatterfol 12-1
Acautaw .... 4-1 Band Wagon..... 3-1
Snaplock ...... 3-1 †Learoyd 15-1
†Foxcatcher and W. M. Jeffords entry.

FOURTH RACE.
†Clotoh .... 2-1 †Halcyon 2-1
Rehoboth ...... 20-1 Pairbypair 2-1
Merrily On .... 10-1 Gold Step 4-1
Novelist ...... 8-1 English Knight. 20-1
†C. V. Whitney entry.

FIFTH RACE.
Blenheim ...... 20-1 Reveille Boy ... 20-1
†Wh. Clover II. 2-1 Mate 5-2
†Tambour ...... 2-1 Canron 12-1
Mad Pursuit.... 20-1 Late Date...... 20-1
Kincsen .... 20-1 St. Brideaux... 5-1
Jack High ..... 4-1 Halcyon 20-1
Valenciennes .. 15-1
†Foxcatcher and P. M. Burch entry.

SIXTH RACE.
Action .... 5-1 Broadway Lights 20-1
Chu Chu .... 15-1 Warden 20-1
Mouthpiece .... 20-1 Storm 5-2
Plumage .... 20-1 Bright Bird.... 6-1
Chatty .... 20-1 Come On 20-1
Foxiana .... 20-1 Banderlog 5-2
The Point ..... 8-1 Torealong 20-1
Sun Teatime.... 10-1 Flag Maiden ... 20-1
Butter Beans... 5-1 Blondish 4-1

SEVENTH RACE.
Angry Lass..... 20-1 Pretty Penny... 20-1
Vandal .... 20-1 Brandon Rose... 6-1
Primeval ...... 20-1 Despoil 5-2
Plutarch ...... 20-1 Bubola 15-1
Tuffy G. ...... 15-1 Prize Day 3-1
Daddy Nelson... 20-1 The Tout 5-1
Peach Basket... 20-1 Blue Damsel ... 15-1
Faylin .... 10-1 Jodhpur 20-1
The Crane ..... 4-1 Prince Neptune. 20-1

GOLF WOMEN NAME MISS HARRIS

Is Nominated President of District Golf Body.

THE name of Miss Elizabeth C. Harris, of Kenwood Golf and Country Club, prominent lawyer of Washington, will be presented by the nominating committee for president of the District of Columbia Women's Golf Association at the annual meeting and election Thursday afternoon at 3 o'clock at the Chevy Chase Club.

Others who will be brought in on the ticket by the nominating committee as officers of the association are Mrs. Norman B. Frost, of Columbia, first vice president; Mrs. Betty Palmer Meckley, of Indian Spring, second vice president; Mrs. R. N. Sutton, of Washington, secretary, and Mrs. Alma Von Steinner, of Congressional, treasurer.

The retiring president is Mrs. Frank R. Keefer, of Chevy Chase, who has served in that capacity for the last three years.

Members of the nominating committee are Mrs. John S. Upham, of Army War College; Mrs. W. F. Holtzman, of Army and Navy; Mrs. R. Carl Mitchell, of Beaver Dam; Mrs. Frank R. Keefer, of Chevy Chase, and Mrs. Hubbert Quinter, of Columbia.

Basket Ball Hopes High at Maryland

Although Maryland has lost such outstanding basketers as Bozie Berger, all-American guard; Jack Norris, Eddie Ronkin, Shorty Chalmers, Charlie May, Bob Wilson and Frenchy Cohen, it will retain four outstanding courtmen for the tough 1932-33 season, and the Terrapin hopes are bright for another fine season.

The remainder of the schedule follows:

January 7, Virginia Poly, at Blacksburg; 12, Duke; 13, V. M. I., at Lexington; 14, Washington and Lee, at Lexington; 18, Hopkins, at Baltimore; 21, V. P. I.; 25, Catholic U., at Washington; 28, Navy, at Annapolis; 31, Virginia, at Charlottesville.

February 3, North Carolina; 4, Georgia; 8, Washington College; 9, Virginia; 11, Washington and Lee; 14, V. M. I.; 16, St. John's of Annapolis; 18, Western Maryland; 22, Hopkins; 24, Southern Conference tourney at Atlanta.

COLUMBIA HEIGHTS TO MEET.

Columbia Heights Grays and Blacks soccer teams will meet Thursday night at 8 o'clock in the Riggs Bank Building, Fourteenth street and Park road.

MOUNT RAINIER IN ACTION.

Dixie Polish will oppose the strong Mount Rainier 130-pound basket ball team in a game to be played tonight at 8:30 o'clock at Mount Rainier. The 115-pound Mount Rainier quintet has the use of the floor an hour earlier and would like to arrange a preliminary game. Call Manager Myers at Greenwood 1851.

JEFFERSON PARK ENTRIES.

(Associated Press.)

FIRST RACE—Six furlongs (chute); purse, $500; claiming; for 3-year-olds and upward.
1 *Dol. Princess 107 12 *Moreheart.. 108
2 *One Long H. 111 13 Flying Don.. 112
3 Bob Kernan. 116 14 The Fr. Rose. 113
4 Barashkova .. 115 15 Bess Cloi.... 113
5 Dr. Syntax... 112 16 Belgrade 115
6 *Blk. Darling. 111 17 *Purple Rose 108
7 Gaybird ..... 119 18 Wild Child . 116
8 *Runaway Kid 107 19 *Estin 111
9 Dancing Boy 112 20 *Hippias 111
10 Burgoo ..... 119 21 Motive 109
11 *Mix Up..... 111 22 Mak. Bubbles 115

SECOND RACE—Six furlongs (chute); purse, $500; claiming; for 3-year-olds and upward.
1 Memphis Lass 111 12 *Trans'ation.. 110
2 Gr. Champion 114 13 *Tarpon 118
3 *Mag. Mater. 106 14 Smiths Gift. 111
4 T. D'Amour.. 113 15 *Round Up.. 113
5 Most Wise.... 114 16 Mill Hand... 118
6 *Bay. Frank.. 110 17 Timekeeper... 113
7 *McTinkle ... 113 18 Morv. Niece 111
8 Noonplay ... 118 19 Phantasime . 115
9 Must Hurry.. 114 20 Itso 118
10 *Blue John.. 113 21 Pen. Bearer.. 109
11 Silverman .. 118 22 *Prov. Lass. 106

THIRD RACE—One and one-sixteenth miles; purse, $500; claiming; for 3-year-olds.
1 *Singing Kid. 107 12 Justa Hug... 109
2 *Tight Rope. 104 13 *Mil. Watkins 104
3 Dunny Boy.. 112 14 George K..... 112
4 Regal Flag.. 116 15 *Prince Reno 107
5 South. Lad.. 112 16 Switch 116
6 Honohina ... 112 17 Lillybet 104
7 *Sunny Bob.. 107 18 *Vanity Case 104
8 Ever Faithful 109 19 Huraway 116
9 Green Wave.. 109 20 *Portam 111
10 *Blanket Bay 107 21 *Winnie C.... 108
11 Big Trail.... 112 22 Stratosphere. 112

FOURTH RACE—Six furlongs (chute); purse, $500; claiming; for 2-year-olds.
1 Lerack ...... 110 12 Mike R'olds.. 110
2 Odd Star .... 110 13 Dark Star.... 107
3 Ulmer ...... 110 14 Anna Adelia 107
4 Sir Michael... 116 15 Aurebon 113
5 Spero ...... 107 16 Concisus 110
6 Aileen C..... 107 17 Doramelia ... 107
7 Seymour .... 110 18 Park'burg.... 110
8 Chateagle .. 110 19 Trovatore 110
9 W. J. Balmer .. 110 20 Winged Wind 110
10 Kilmore .... 116 21 Doris B. 113
11 Thistle Tom. 110 22 Figuriste 107

FIFTH RACE—Six furlongs (chute); purse, $700; for all ages.
1 Protractor .... 104 7 ‡Pansy W'ker 109
2 †Pancho Lopez 105 8 †Malolo 124
3 †Supreme Sw't 107 9 §Quat. Br. II 101
4 †Judge Dixon 100 10 Lullaby II... 102
5 Rip Van W'le 104 11 Roguish Eye. 112
6 Hillsborough.. 108
†Blue Star Stable.
‡Superior Stable.
§Three D's Stable entry.

SIXTH RACE—One and one-sixteenth miles; purse, $500; claiming; for 4-year-olds and upward.
1 Broad Axe.... 116 12 *Scala 108
2 *Prate ...... 111 13 Kid O'Ki're 116
3 *Chancellor.. 111 14 Hold Hard... 116
4 Mozart ...... 116 15 Fair Margery 113
5 Braggad'cia.. 116 16 *Prin. Dare. 108
6 Fair Ment.... 116 17 *Foolhardy . 111
7 *Flags Porter 111 18 Dark Ayre... 116
8 Tig. Flowers. 116 19 *Dandy Dan. 111
9 *Wild Dreams 111 20 *Royal Sport. 111
10 *Ed Reese.... 111 21 Dick Chevely 111
11 Underdun ... 108 22 Carlino 116

SEVENTH RACE—One and one-sixteenth miles; purse, $500; claiming; for 4-year-olds and upward.
1 Arcad. Flag.. 116 12 Earl of W'ick 111
2 *Shan Tung.. 111 13 Judge L'ers. 116
3 *Blue Law.... 111 14 M. Caroline. 113
4 Moon Phase.. 116 15 *Our Johnny 111
5 Luck Piece.... 116 16 Rolling Sea.. 113
6 Golflex ...... 116 17 Duelist 116
7 Chaumont ... 116 18 Deemster 116
8 Thos. Patrick 116 19 *Race Extra. 111
9 Chiclero ..... 111 20 *Sprig 106
10 Dras. Water. 116 21 Chatson 116
11 Yachtsman ... 116 22 Secur. Bond. 116
*Apprentice allowance claimed.
Weather, clear; track, fast.

COLONIALS WIN SEVENTH.

Atlas.	G	FG	P	Colonials.	G	FG	P
R.Sinclair.lf.	2	0	4	Y.H'worth.lf..	1	0	2
W.Sinclair.rf	2	0	4	D.H'worth.lf.	1	0	2
Schloss.rf....	0	0	0	Berger.rf.....	2	1	5
Tschiffley.c..	1	0	2	Brown.rf.....	0	0	0
Payne.c......	0	0	0	Williams.c....	1	1	3
Scheele.lg....	3	0	6	Kidwell.lg....	2	0	4
Ourand.rg....	2	0	4	Cogar.rg......	2	1	5
Totals....	10	0	20	Totals.....	9	3	21

Terrys-Brooklands In Title Play Friday

Bitter, though friendly enemies, Terry's and the Brookland Boys Club will attempt to settle their gridiron differences Friday night at Griffith Stadium. The game, which starts at 8 o'clock, will be the final of the season for both clubs and to the victor will go the championship of the 150-pound division of the Independent League.

ARMY AND NAVY PREP FOR STRUGGLE

Continued from Page 11.

sity gridders settled into the last strides of preparation for the battle to be waged on Franklin Field, Philadelphia, Saturday.

Blares from the instruments of the "Hog Alley Band," an informal claptrap musical organization of the regiment, furnished the signal for the Middies to fall in and trek to Thompson Stadium just as the players had taken the field for their workout. The regular Academy band also was on hand and led the student body in the repertoire of songs and cheers, and the entire corps made merry until a bugler's blare summoned them for supper formation. There will be celebrations of the like, and others, throughout the week. In spite of the bitter cold, a larger contingent of naval adherents also gathered in the stands and watched the practice.

Navy People Hopeful.

The fact that the Tar warriors made quite as good and in some respects better showing against the powerful Notre Dame combination than did their West Point rivals, all within the space of a week, has spurred the rank and file of Navy people to greater hope for victory over the Cadets, in contrast to a few weeks ago, when the cause really looked forlorn.

"That Army team is plenty strong, don't let anybody say different, but Notre Dame was more powerful," Head Coach Rip Miller said as he led his charges out for the day's practice session. All of the Middie regulars, including Gordon Chung-Hoon, triple threat half back, and two or three others who had been nursing slight injuries, participated in the workout, and barring anything unforeseen, all of the players will be in the best of condition when they romp onto Franklin Field.

Miller and his associates carried the Middies through a lengthy passing drill, both offensively and defensively, and also gave the linemen much individual instruction in opening holes in the enemy's wall. And speaking of line work, the prevailing belief in local circles is, that a large part of Saturday's battle will be fought in the line.

Cadets Have Edge In Experience.

Tested under the heaviest kind of fire, the Middies have demonstrated that they will match up pretty well with their rivals, although it is conceded that Capt. Mitt Summerfelt, Army guard, is the most powerful player of either outfit. The Cadets also are credited with something of an edge from the standpoint of experience.

Army's greatest advantage, however will lie in the back field, with such a pair of stars as "Pick" Vidal and "Ken" Fields On the other hand, there are Navy folk who feel that Chung-Hoon and Borries are sufficiently capable to offset their work, and certain it is that Navy has a greater array of capable back field replacements, than has marked many campaigns.

Arrangements were completed today for the movement of the football party and regiment to the Quaker City. The gridders, half a hundred strong, coaches and other attendants will leave here Thursday night. The players will go into seclusion at a country estate some miles from the city. Official Navy headquarters, however, will be at the Bellevue-Stratford Hotel. The student body will leave in special trains around 8 o'clock Saturday morning. As the game will be over early, they will have several hours in which to take in "Philly," entraining for home at 9 o'clock.

37 GRIDIRON DEATHS DESPITE NEW RULES

Continued from Page 11.

400,000 high school boys play the game each year on organized school teams, 50,000 on college teams, and unestimated thousands more on semipro, municipal and unorganized neighborhood teams. In the light of the number participating in the game the fatalities do not seem large.

In organized professional football, where the game is played under the old rules, as the "dead ball" and flying wedges, flying tackles and blocks are allowed, there were no fatal or even serious injuries. The players there, however, are more mature and injured men seldom go into the game.

CALVERTON FIVE BOOKING.

Champions of the Baltimore Amateur League, the Calverton A. C. is seeking games with strong unlimited Washington quintets. Teams interested should write to Paul Bauer, 2008 East Pratt street, Baltimore.

The Two Black Crows gave yesterday:
FELICIANA $17.50 WON
BROAD LIGHTS $29.60 WON
But today is the day when the real Fireworks will be displayed. This goes in the 6th race and we expect this to pay as good as STEALING AWAY $54.20. Before going to Bowie, get a TWO BLACK CROWS. Price $1. Call Linc. 7818 Early.

BOWIE RACES
Nov. 14 to Nov. 29, inc.
Special trains on W. B. & A.
Leave 12th and New York Ave. N. W., 11:05, 11:20, 11:35, 11:50 a. m., 12:00 m., 12:15, 12:30 and 1:00 p. m.
DIRECT TO GRANDSTAND
First Race 12:45 P. M.

FELICIANA WON $17.50
was TED PARKE'S $25.00 WIRE, given FREE yesterday. Saturday this same wire had
PORT. DREAM Won $66.40
Yesterday MURPHY'S $10.00 TRACK WIRE had
RUBIO WON $31.80
WINTON'S advertised 6th race special was MISS CORRINE, $18.30, $7.40 2ND. There will be no favorites again today. This is longshot getaway day and I have the winner of the seventh race at LIMIT ODDS. You can't play this one on form and all I ask is don't let the price scare you off. Get WINTON'S big WINNER in the 7th and the above advertised wires FREE, all for only $1.00. Don't go to Bowie without calling Met. 8198 EARLY and having WINTON'S delivered to you, or buy it at any of these newsstands: EDDIE'S CIGAR STORE, 1209 E St. NW. POST STAND, Front Wash. Post Bldg. STAR CART, Corner, 11th & Pa. Ave. NW. HENDERSON'S, Cor. 14th & N.Y. Ave. Nw.

LONDOS HERE THURSDAY FOR BOUT

Greek Champion to Face Garibaldi at Auditorium.

RASSLING comes into its own again at the Washington Auditorium Thursday night, when the prize bread winner of them all, Jim Londos, gets around this way again to rassle Gino Garibaldi, one of the upper-flight rasslers. It is the feature of a six-bout card which probably is the most ambitious staged here in some time.

One of the features of the preliminary bill is a meeting between Johan Richtoff, Swedish giant and Olympic wrestling champion in 1928 and 1932, and Milo Steinborn, the reformed circus strong man.

The rest of the card is dominated by a meeting between Jim McMillan and Everett Marshall. Marshall is a young man who is being boosted for bigger things. He has a win over Strangler Lewis to his credit.

Rudy Dusek, most familiar face on the program, meets up with a newcomer this week, one Frank Judson, reformed coach of wrestling at Harvard. Joe Cox tackles George Vassell in the opener.

Bouts will start at 8:30 o'clock. In honor of the appearance of Londos women fans will be dunned 25 cents. Londos has won something like 650 bouts since being inoculated with the championship back in June, 1930.

Cardozo Eleven Wins From Dunbar, 13-7

Milton Robinson's 30-yard run through a broken field to a touchdown, enabled Cardozo High School to defeat Dunbar, 13-7, and win the championship of the colored high schools yesterday at Walker Stadium. Cardozo's victory, a stunning upset, lifted it from the cellar position which it had occupied the past three seasons. Dunbar won the title last year.

Dunbar.	Position.	Cardozo.
Fenwick	L.E.	Dyson
Contee	L.T.	Dixon
Ashton	L.G.	Smith
Thornton	Center	Payne
T.Williams	R.G.	Perry
Duvall	R.T.	M.Harris
R.Williams	R.E.	F.Robinson
Pree	Q.B.	Lucas
Green	L.H.	Tolson
Jackson	R.H.	Weaver
Harris	F.B.	M.Robinson

Dunbar	0	0	0	7	—7
Cardozo	0	6	7	0	—13

Touchdowns—M. Robinson, Lamar, R. Williams. Points after touchdowns—Lamar, Green. Substitutions—Jase for Green, Matthews for Harris, Tracy for Dyson, Lamar for Weaver, Coleman for M. Harris, Davis for Perry. Referee—Contee. Umpire—Cupid. Head linesman—Jackson.

MIAMI OPEN SCORES

Continued from Page 11.

Ade Forbrich, Port Clinton, O..73 82—155
J. F. Keefe, Vicksburg, Miss...78 77—155
*Curtis Bryan, Lakeland.......77 78—155
P. Schwartz, St. Louis.........77 79—156
T. Philip Perkins, New York...80 76—156
Frank Ball, Haines Falls.......78 78—156
Al Houghton, Wash., D. C......78 78—156
Willie Klein, E. Williston, L. I..79 77—156
Herman Rama, Flushing.........75 81—156
Art Straub, Mt. Pleasant, Mo..80 77—157
Carl Binddeutel, Cleveland.....79 78—157
Arnold Gray, Yonkers, N. Y....84 73—157
Mel Johnson, Minot, S. D.......81 76—157
Errie Ball, Atlanta, Ga.........77 80—157
Ed Brook, Bartow, Fla..........78 79—157
Carl Rocco, Vero Beach, Fla....80 77—157
Roland Mackenzie, Wash., D. C..80 78—158
Lew Waldron, Barberton, O.....70 88—158
J. Thompson, Youngstown, O...78 80—158
C. Hoffner, Ocean City, N. J...76 82—158
Tom Carney, Chicago............78 81—159
Byron Marcke, Chicago..........80 80—160
Charles Rice, Chicago..........80 80—160
John Beadle, Philadelphia......82 78—160
Andrew Kay, Toronto............80 80—160
Andrew Kay, Toronto............79 82—161
*Celest Durant, jr., Brooklyn..81 80—161
Henry Ciuci, Flushing, L. I....81 80—161
Fred Miley, Lexington, Ky......83 78—161
R. Stonehouse, Indianapolis....80 81—161
E. French, Southern Pines......81 80—161
Earl Howell, Miami.............80 81—161
Mel Shorey, Washington.........81 81—162
Art Millea, Amawalk, N. Y......84 78—162
*H. Carl Dann, jr., Orlando....80 85—163
Jack Forrester, Oradell, N. J..83 80—163
C. G. Miller, Aberdeen, S. D...87 76—163
Clark Morese, St. Louis........83 81—164
Jack Rice, E. Hampton, L. I....87 77—164
*Tom Goodwin, Monroe, N. Y....84 80—164
Willie Dow, Miami..............85 79—164
*Tom Goodwin, Monroe, N. Y....84 80—164
Wikon Crain, Akron, Pa.........81 83—164
J. Martucci, Teterboro, N. J...83 82—165
Henry Miller, La Porte, Ind....85 80—165
John Connell, Chicago..........83 82—165
*Art Lynch, New York City.....83 83—166
*H. B. Rust, jr., Pr'dence, R. I..80 86—166
Ed Hassman, Cleveland..........83 83—166
Ned Everhart, Coral Gables.....85 83—168
Jack Ledwon, Long Beach, Ind...88 80—168
Cliff Good, Bellefontaine, Ohio..86 83—169
*T. E. Price, Coral Gables......90 81—171
*Jack Vilas, Chicago............84 88—172
George James, Allair, N. J.....88 85—173
Pete Wagner, Chicago...........93 81—174
Jack Kelly, Philadelphia.......93 82—175
F. G. Damaske, Chicago.........92 86—178
George Howard, Canton, Ohio....82 83—185
F. Stevenson, Americus, Ga. 86 withdrew
*Amateur.
H. J. Johnson, Cumberland.....87 43—... (Withdrew)

RACING SELECTIONS

JEFFERSON PARK.
(For fast track.)
1—Brasahkova, Dollar Princess, Making Bubbles.
2—Grand Champion, Most Wise, Blue John.
3—Portam, Dunny Boy, Green Wave.
4—Kilmore, Concisus, Chat Eagle.
5—Pansy Walker, Malolo, Supreme Sweet.
6—Foolhardy, Chancellor, Broad Axe.
7—Rolling Sea, Luck Piece, Arcadian Flag.
Best bet—Portam.

LOANS HORNING
South Washington, Va.
Diamonds—Watches—Jewelry
Take All Buses 10th St. and Pa. Ave.

BOWIE RACES
BUSES
Leave
1416 F Street N.W.
11:30 A. M.
ROUND TRIP, $1.00
THE CAPITAL TRACTION CO.
National 1075

BOWIE

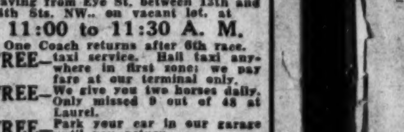

De Luxe Coaches leaving daily from our Terminal, 1419 North Capitol St., between O and P Sts. Downtown leaving from Eye St. between 13th and 14th Sts. NW., on vacant lot, at
11:00 to 11:30 A. M.
One Coach returns after 6th race.
FREE—taxi service. Hail taxi anywhere in first zone; we pay fare at our terminal only.
FREE—We give you two horses daily. Only missed 9 out of 48 at Laurel.
FREE—Park your car in our garage until you return.
$1.00 Round Trip
James Is Still on the Job.
Phone Potomac 4811

THE POST'S CONSENSUS AT BOWIE

The following consensus has been compiled by The Post from the selections of the leading handicappers of the turf. The figures show how the selections were rated.

CONSENSUS OF LEADING HANDICAPPERS

First race	Second race	Third race	Fourth race	Fifth race	Sixth race	Seventh race
Lower Ten (28)	Garlic (21)	Marooned (33)	Pairbypair (26)	Tambour (22)	Banderlos (25)	Prize Day (23)
Judge Judy (15)	Gully Jumper (13)	Character (18)	Halcyon (19)	Mate (18)	Storm (13)	Brandon Rose (21)
Mahomet (11)	Gen. Lejeune (11)	Stealing Away (6)	Gold Step (10)	Jack High (10)	Blondish (11)	The Crane (14)

BENNINGS, WASHINGTON POST

Judge Judy	Garlic	Drombo	Novelist	Canron	Banderlos	The Crane
Lower Ten	Scot Free	Marooned	Clotho	Mate	Storm	Brandon Rose
Bremo	Gully Jumper	Snaplock	Pairbypair	Tambour	Foxiana	Prize Day

LOUISVILLE TIMES, ASSOCIATED PRESS

Lower Ten	Gully Jumper	Stealing Away	Halcyon	St. Brideaux	Blondish	Faylin
Xandra	General Court	Character	Pairbypair	Mate	Banderlos	Jodhpur
Rhodius	Lucky Racket	Acautaw	Gold Step	Jack High	Broadway Lights	Prize Day

Stocks Decline Fractionally In Dull, Irregular Trading

One-Tenth Loss Recorded as Sales Volume Drops to 540,063 Shares.

New York, Nov. 28 (A.P.).—Stocks maintained their composure in the face of a record low for the pound sterling today.

Net changes of shares were again insignificant, by and large, although the market over the five hours of dull trading was somewhat irregular.

With the British cabinet working on a new debt note to Washington, Wall street preferred to hold suspended its judgment on the eventual outcome of the debt negotiations. Sterling was reported as being under considerable French pressure; dealings here were light. Reactions to the severe break, which carried the pound under its 1920 low of $3.18, were most evident in foreign currencies whose fortunes are linked to sterling, and in the silver market, where spot metal made a new minimum. Wheat softened about a cent toward the close.

Another reflection of the unsettled state of foreign monies was found in gold mining shares on the stock exchange. Homestake reached a new high and was up 5 net, while Alaska Juneau and McIntyre were also active, although the last named was off a little on the day.

The market showed occasional lapses, to the extent of about a point in some favorites, but American Telephone, American Can and Case finished about even with Saturday's close after losing that amount. National Biscuit and Corn Products were heavier. U. S. Steel, General Electric, Westinghouse, Allied Chemical, Loew's, Consolidated Gas, Public Service of New Jersey and a few rails returned moderate gains, mostly of a fractional nature. Transactions totaled 540,063 shares, one of the smallest turnovers in months.

Although Wall street thinks the debt uncertainty is unquestionably the outstanding reason for market hesitation, it finds other causes of the recent leavenings of sentiment. Seasonal declines are eating into the autumn gains made by business and some indices disclose a seasonal slackening that is perhaps a little larger than normal. Except for the automobile industry's preparations for new model introductions, heavy lines are stagnant. Also, there has been a falling off in textile mill activity—which had a healthy spurt—and in numerous commodity prices.

On the other hand, commentators are pointing out that the stock market has taken very calmly pieces of news which a year ago, for instance, would have brought out frightened selling, and that for several weeks it has traversed a relatively narrow cycle of price fluctuations. Also, it is being argued, prospects of a spring rally in business have still to be reckoned with marketwise, even though the familiar "discount" process has not yet made its appearance. Many observers are waiting to see what befalls sterling and whether a protracted slump in the pound would have its repercussions in world prices.

Although railroad operating income last month, in the aggregate, is about breaking even with October, 1931, more enthusiasm would be shown if the recovery were as vigorous in gross. Traffic did improve during October this year, but the relatively favorable comparison was made possible in considerable measure by vigorous pruning of expenses.

THE MARKETS AT A GLANCE

What the Stock Market Did

	Mon.	Sat.
Advances	113	127
Declines	232	149
Unchanged	153	113
Total issues traded	498	389

Stocks.

Outside financial news failed to jolt stocks out of listless composure. Prices sank one-tenth of a point, and sales volume for the day dropped to 540,063 shares. The market showed occasional lapses of a point, but losses were mostly fractional. Gold mining shares reached higher levels. In addition to war-debt complications, Wall street blamed seasonal declines.

Bonds.

Lack of support in secondary loans crippled the bond market, and prices drifted two-tenths of a point lower. The turnover increased to $6,428,000. United States loans were fractionally higher. Canadian railway issues dropped, some more than 2 points. Losses and gains were about even among utilities and industrials.

Curb.

Former dullness continued in curb trading, and prices sank lower. The sales volume dropped from 180,000 shares Friday to 120,000. Utility issues were heavy. A drive for popularity of coal stocks failed. Oils were still apathetic. Atlantic & Pacific stores declined 3 points.

Wheat.

The sinking English pound and war debt worries dragged wheat to new low levels for the season. Slim European demand also contributed to the loss. There was some liquidation of December deliveries. The decrease in United States visible supply of grain produced no effects on dealers or the market. Corn and oats were dominated by the weakness of wheat. Provisions stood unchanged to 10 cents decline. December wheat sold at 42½ to 42¼ cents.

Cotton.

Prices declined on scattered selling and liquidation. March contracts closed at 5.81 as the general market slipped back 7 to 11 points. Buying in the session was attributed to trade calling. Houses with English connections bought and sold, presumably in arbitrage operations. Liverpool market reported small dealing with prices influenced by the weakness of Egyptian cotton.

FOREIGN MARKETS.

(Associated Press.)

London—Trading on the Stock Exchange was largely dominated by war debt uncertainty which caused a sharp decline in sterling exchange which in turn depressed gilt-edged securities. Other sections hesitated while Paris favorites declined on offerings from that quarter. The close was weak.

Paris—Uncertainty over the international situation and the slump in sterling exchange contributed to hesitancy on the bourse. Slight losses were registered in rentes, except the 4 per cent 1925 issues. The closing was heavy.

Berlin—Prices on the boerse were steady throughout the session and closed sustained.

RUSH PRINTING
EXPERT SERVICE
HIGH GRADE—NOT HIGH PRICED
BYRON S. ADAMS
"I Never Disappoint"

6% FIRST MORTGAGE BONDS
Secured on income-producing properties in the Nation's Capital. Safe investments in denominations from $100 may be purchased on monthly payments.
Real Estate Mortgage and Guaranty Corp.
1616 K STREET. NAT. 1403.

The North American Company
QUARTERLY DIVIDENDS
No. 115 on Common Stock of 2½% in Common Stock (at the rate of 1/40th of one share for each share held); and
No. 46 on Preferred Stock of 1¾% in cash (at the rate of 75 cents per share)
Will be paid on January 3, 1933 to respective stockholders of record at the close of business on December 5, 1932.
Robert Sealy, Treasurer

SAVE
to educate . . .
to acquire property . . .
for future comfort . . .
for family and home . . .
Your savings will earn 5% dividends at The National Permanent! Start today!
Open Daily 9 to 5 Saturdays Until Noon
NATIONAL PERMANENT BUILDING ASSOCIATION
949-951 ST. N.W.
UNDER SUPERVISION U.S. TREASURY

SECURITIES AVERAGES.

(Associated Press.)

	STOCKS 50 Ind.	20 RR.	20 Ut.	90 Tl.
Yesterday	52.1	26.2	86.0	54.0
Previous day	52.1	26.4	86.1	54.1
Week ago	52.8	27.9	89.6	57.3
Month ago	54.0	29.0	89.2	58.5
Year ago	71.3	36.7	109.9	72.8
3 years ago	165.5	132.2	199.4	166.1
5 years ago	141.2	121.2	165.8	141.9
High, 1932	72.3	39.8	111.0	73.9
Low, 1932	35.1	13.2	51.8	35.0
High, 1931	140.2	106.2	203.0	144.6
Low, 1931	60.0	30.8	92.8	61.3
High, 1930	202.4	141.6	281.3	205.8
Low, 1930	112.8	86.4	146.5	114.7
	BONDS. 20 Ind.	20 RR.	20 Ut.	60 Tl.
Yesterday	62.8	61.4	81.4	66.5
Previous day	61.9	61.0	81.5	66.7
Week ago	63.0	63.0	82.0	69.3
Month ago	62.9	65.2	82.1	70.0
Year ago	73.0	74.2	88.7	78.6
2 years ago	89.2	102.7	99.1	97.0
3 years ago	92.5	105.0	98.4	98.7
High, 1932	71.3	78.0	86.2	78.1
Low, 1932	53.2	47.4	70.9	57.6
High, 1931	90.4	105.7	101.5	98.7
Low, 1931	62.3	62.3	80.2	68.5
High, 1930	94.9	109.8	101.4	101.9
Low, 1930	87.3	98.1	92.6	92.6

(Copyright, 1932, Standard Statistics Co.)

CURB MARKET SAGS IN ROUTINE TRADING

Net Losses Small as Sales Drop in Turnover to 120,000 Shares.

New York, Nov. 28 (A.P.).—The curb market resumed its activity today in about the same manner as it closed last week, prices drifting a shade lower, but with trading limited almost entirely to professional operations. Transfers totaled 120,000 shares against 160,000 Friday.

American Gas & Electric was under rather heavy selling, declining more than a point to a new low since the September reaction started, but still well above its June low. A smattering of selling spread to some of the other utilities, but they held steadily. Beyond indications of seasonal slackening of general business, there appeared to be little by way of new developments to induce selling. Electric Bond & Share, American Superpowr, United Light & Power "A" and Niagara Hudson Power slipped a fraction, while Cities Service was unchanged.

An effort was made to attract speculative attention to the coal stock, which ordinarily becomes warmer in market favor as the thermometer sinks, but there was little activity. Glen Alden coal, in fact, drifted a shade lower.

In the specialty group, Great Atlantic & Pacific dropped 3 points in a thin market and Aluminum Co. was down 1. The Ford stocks were a shade easier. Some of the low-priced gold stocks gained slightly. Newmont, which was under pressure late last week, was steady.

BANK STOCKS

New York, Nov. 28 (A.P.).—Over the counter market.

BANKS.	Bid.	Asked.
Chase National (2)	25½	25⅝
Commercial (6)	150	160
Fifth Ave (44a)	1270	1370
First National (100)	1460	1530
Manhattan (2)	29½	31¼
National City (2)	43	45
Public (2)	28¾	30¾
TRUST COMPANIES.		
Bankers (3)	64½	66½
Bklyn Trust (10)	160	175
Central Hanover (75)	220	273¾
Chemical (1.80)	36¾	38½
Continental (1.20)	18½	20½
Corn Exchange (4)	70½	73½
Empire (1.60)	24	26
Guaranty (20)	305	310
Irving (1.60)	23½	25½
Manufacturers (2)	28½	30½
N Y Trust (5)	94½	97½
Title G & T (3.20)	37	40
United States (60)	1475	1575
INSURANCE.		
Aetna Cas (1.80)	33	35
Aetna Fire (2)	27½	29½
Aetna Life	13½	15½
Agricultural (2)	37½	42½
Amer Surety	13	15
Balt & Amer	2¼	3¼
Boston (16)	335	360
Conn Gen Life (1.20)	32½	35½
Fid & Dep (4)	44	48
Firemens Ins (.80)	6½	7½
Frank Fire (1)	11½	13½
Glen Falls (1.60)	22	25
Globe & Rut	98	106
Great American (1)	13¼	14¾
Hanover (1.60)	23	25
Hartford Fire (2)	28½	30½
Home Ins (1)	13½	15
Mass Bond	15	20
National Fire (2)	33½	37½
National Liberty	3½	4½
Nor River (.60)	9¾	11¾
Phoenix (2)	41½	46½
Prov Wash (.80b)	15½	17½
Public Fire	¾	1¾
St Paul Fire (6)	100	106
Seaboard Life	220	270
Travelers (16)	340	355

(a) Including extras.

Railway Official Opens War On Federal Ownership Drift

New York, Nov. 28 (A.P.).—E. E. Loomis, chairman of the Eastern railroads' committee on public relations and one of the recognized leaders in this country's transportation industry, today appealed to taxpayers to guard themselves against what he described as a recent drift toward the "fallacy of Government ownership of railroads."

In issuing a prepared statement, Mr. Loomis, who is president of the Lehigh Valley, said that he had been "surprised" recently to find that large owners of railroad bonds had begun to look with favor upon the idea of Government ownership. In the past, investors in railroad mortgages had been almost invariably opposed to any such suggestion. This change, he said, had been due entirely to their failure to "think through" on the subject, and he cited one phase of the problem—taxation—in presenting his thoughts against Government ownership.

Mr. Loomis asked what industry, or group, would foot the lion's share of the Nation's tax bill if the roads should go under Government ownership, thus being automatically relieved of their tax burden. Some municipalities, he explained, receive as much as 80 to 90 per cent of their total tax collections from the treasuries of the railroads.

"Government ownership is again being urged as a solution of the railroad problem," Loomis said, "because of the decreased traffic volume. Due to the depression and unregulated and governmentally subsidized competition, the rail carriers have been forced to borrow money from the Government to meet interest and taxes.

"As proposals for Government ownership of railways are not accompanied by definite proof that such political operation will either improve the quality of rail service or decrease the cost of its production, they are probably made upon the theory that Government ownership would prove the easy way out. Moreover, proposals for Government ownership absoluetly ignore an already top-heavy tax burden in this country and the relationship of the railroad industry to that tax burden.

"The railways constitute the largest corporate taxpayer in the United States. In normal business periods their taxes average about $1,000,000 daily. Approximately seven-eighths of all railway taxes are levied against the carriers as the holders of real property, and are, therefore, the same character of tax as is paid by the farmer and the home owner. The great bulk of rail tax is paid to State and local governments and is used for the support of public schools, police protection, the maintenance of rural highways and similar purposes.

"Government operations do not pay taxes, and a governmental ownership of the railways would automatically relieve the rail carriers of this tax burden."

Orders Increase Work in Factory

Virginia Hosiery Mills Report October Sales as Best in Months.

Special to The Washington Post.

Martinsburg, W. Va., Nov. 28.—Increased demands and seasonable trade resulting from colder weather have combined to produce orders and a heavy schedule for Interwoven Mills, Inc., this city, which will keep it in continuous operation for the coming month or six weeks at least, officials said today.

Three eight-hour shifts, making a 24-hour operation, are in effect in a part of the big factory. Scarcity of some types of machines have resulted in this department being kept in operation every hour of the day using three shifts of workers.

The month of October was one of the best months in point of hosiery sales in recent years, officials said. Seventy-three per cent more hosiery was sold in October than in October, 1931, and the sales for the month were 43½ per cent larger than any month since 1929.

British Pound Declines To $3.18⅜, or 3⅜ Cut

New York, Nov. 28 (A.P.).—After making a record low quotation of about $3.17½, the British pound sterling rallied today, although it was still well under Saturday's closing rate.

B. & O. Bond Plan Fought by Holder

Owner Writes Refunding Proposal Is Favorable to Stockholders.

New York, Nov. 28 (A.P.).—George La Boutillier, a retired New York merchant now living in Ridgefield, Conn., has sent a letter to George M. Shriver, senior vice president of the Baltimore & Ohio Railroad protesting against the road's plan for refunding its 4½ per cent convertible bonds, maturing March 1 next.

Opposition to the plan is based on Mr. Le Boutillier's allegation that extension of half of the loan through a new issue of bonds, bearing only 5 per cent interest to run for 63 years, is unfair to the holders and "entirely in the interest of the stockholders without adequate contribution on their part."

Mr. Le Boutillier declined to divulge the number of bonds he holds, but said he knew that a considerable number of other holders were opposed to the plan on the same grounds.

U. S. TREASURY RECEIPTS.

(Associated Press.)

Treasury receipts for November 25 were $4,284,062.76; expenditures, $9,322,382.77; balance, $608,124,318.99. Customs duties for 25 days of November were $20,760,126.65.

BALTIMORE SECURITIES.

Baltimore, Nov. 28.—Closing prices:

Arundel Corporation	18¾
C & P Tel pfd	115¼
Com Credit 6½% pfd	72
Con G E L & P 5% pfd	100½
Fidelity & Deposit Md	44
Maryland Casualty	4½
U S Fidelity & Guar	4¾

BONDS DROP LOWER ON SECONDARY SALE

Loss Averages Two-Tenths as Turnover Rises to $6,428,000.

New York, Nov. 28 (A.P.).—Lack of support in the secondary loan groups gave the bond market a rather feeble appearance today although the list generally was not subjected to any great pressure.

Many dealers were of the opinion that foreign debt uncertainties were among the principal barriers to any sustained improvement at this time. An expected seasonal decline in corporation earnings also was a factor in restraining the enthusiasm of traders and investors for the semispeculative categories.

With the majority of bids and offers not within speaking distance, total sales sagged to $6,428,000, par value, and the Associated Press-Standard Statistics average for 60 domestic corporate bonds lost two-tenths of a point.

Most of the United States Government list was fractionally higher, although somewhat inactive, and several of the higher grade utilities were a trifle firmer. American Telephone debenture 5s of 1965 and Brooklyn Union Gas 6s of 1947 edged up to new highs for the year. Consolidated Gas 4½s, Sinclair Pipe Line 5s and American Telephone debenture 5s of 1960 equaled their 1932 peaks.

Canadian Railway issues were off fractions to more than 2 points. The heaviest trading of the session was in Baltimore & Ohio 4½s of 1933 which dropped more than a point and rallied for a net loss of ½ a point. Santa Fe general 4s lost ½ a point, as did Chicago & Northwestern 4½s. Grand Trunk of Canada 6s dropped 3¼ and Great Northern 7s gave up 4½ points. Low-priced railway liens generally were easy.

Moderate gains and losses were about even among the majority of utilities and industrials. Detroit Edison and North American Edison loans were heavy.

The foreign section was rather quiet. British 5½s receded a point before rallying for a net loss of ½. The Australians improved, as did some of the Japanese and Germans. Bonds of Cuba, Norway, Finland and Uruguay were soft.

CHICAGO STOCKS.

(Furnished by W. B. Hibbs & Co.)

STOCKS.	Bid.	Asked.
Yellow Taxi	7	8⅛
Thompson	8¾	9¼
Wahl	¼	½
Butler Bros	2½	2¾
National Leather	⅝	¾
Swift	7¾	8
Swift International	16	16½
Libby, McNeill & Libby	2½	2¾
Midwest Oil	½	¾
City Con., common	¼	½
City Con., preferred	1½	5
Edison	70½	72½
Public Service $100 par	41	46
Public Service no par	41½	42½
Quaker, common	76	82
Quaker, preferred	106½	107
Bendix	9⅝	10
Bors Warner	8½	8¾
Ill. Brick	3¾	4
U. S. Gypsum	18	19
Great Lakes Dock & Dredge	7½	8
Associated Apparel Ind.	1½	
Balaban & Katz	5½	15
Cons., common	⅛	¼
Cons., preferred	2¾	4½
Electric Household	3½	4½
McCord	1¾	5

Hundreds of Workers Given Jobs in Plants

Fall River, Mass., Nov. 28 (A.P.). Hundreds of mill workers were given employment here today with the resumption of operations at three cotton goods manufacturing plants. The Firestone Cotton Mills reopened after being shut down since last August, and work was begun on a two-hift basis. More than 700 persons were given work.

The King Philip Plant E, of the Berkshire Fine Spinning Associates, begun on a two-shift basis. More ment for more than 600 workers.

At the Howard-Arthur Mills, preparations were made for manufacturing which was expected to employ several hundred workers within a week or two.

MONEY MARKETS

FOREIGN EXCHANGE.

New York, Nov. 28 (A.P.).—Foreign exchange easy. Great Britain in dollars, others in cents.

Great Britain—Demand, 3.18⅜; cables, 3.19; 60-day bills, 3.17⅝.
France—Demand, 3.91¼; cables, 3.91⅝.
Italy—Demand, 5.09½; cables, 5.09⅝.
Belgium—Demand, 13.85.
Germany—Demand, 23.76½.
Holland—Demand, 40.10½.
Norway—Demand, 16.47½.
Sweden—Demand, 17.37½.
Denmark—Demand, 16.59½.
Switzerland—Demand, 19.22½.
Spain—Demand, 8.15½.
*Portugal—Demand, 3.04.
*Greece—Demand, .58.
*Poland—Demand, 11.18.
*Czechoslovakia—Demand, 2.96½.
*Jugoslavia—Demand, 1.38.
*Austria—Demand, 14.00.
*Roumania—Demand, .59¾.
Argentina—Demand, 25.79.
*Brazil—Demand, 7.57.
Tokyo—Demand, 20.62½.
Shanghai—Demand, 28.87½.
Montreal—Demand, 84.12½.
Mexico City (silver peso)—Demand, 33.60.
*Nominal.

NEW YORK.

Call money, steady; 1 per cent all day. Time loans steady, 60 to 90 days ½; 4 months, ¾; 5 to 6 months, 1 per cent.
Prime commercial paper, 1½.
Bankers acceptances unchanged. 30 days, ⅝@½; 60-90 days, ⅝@½; 4 months, ¾@⅞; 5-6 months, 1@1⅛.
Bar silver barely steady, ⅛ lower at 25⅜.

LONDON.

Money, ½; discount rates, short bills, 1⅛@1¼; 3-month bills, 1¼ per cent.
Bar silver quiet, ⅛ lower at 17⅛d.

PARIS.

Three per cent rentes, 78 francs 20 centimes; 4½ per cent rentes, 93 francs 65 centimes.
Exchange on London, 81 francs 53 centimes. The dollar was quoted at 25 francs 56⅛ centimes.

GOLD MOVEMENT.

New York, Nov. 28 (A.P.).—Gold stocks of the United States gained $2,258,500 through releases of metal from foreign earmark. In addition, $39,200 was received from Mexico.

INVESTMENT TRUSTS.

(Quotations furnished by Waggaman, Brawner & Co., Inc.)

	Bid.	Asked.
American Bankstocks Corp.	1⅜	1⅞
Bullock Fund	11	12
Cor. Tr. Shs. Ac. Ser.	1.58	1.80
Cor. Tr. Shs. AA Ser.	1.58	1.80
Cor. Tr. Shs. old ser.	1.65	
Cumulative Tr. Shs.	2.00	2.66
Dav. Trustee Shs. Ser C	2.05	2.30
Divided Shs., Inc.	1.04	1.12
Independence Trust Shares	1.65	1.95
Nationwide Sec. B	2.45	2.70
Nationwide voting	8.00	8.50
N. Y. Bank Tr. Shs.	3.50	4.00
N. Am. Tr. Shs. Ser 1953	1.74	
N. Am. Tr. Shs. Ser. 1956	1.77	1.95
N. Am. Tr. Shs. Ser. 1956	1.77	1.95
Spencer Trask Fund, Inc.	10¼	10⅞
Su. Cor. of Am. Ser AA &BB.	1.45	1.60
Su. Cor. of Am. Ser C.	4.30	4.80
Su. Cor. of Am. Ser D.	4.00	4.50
U. S. E. L. P. S. Ser. B.	2.45	2.70
U. S. E. L. P. S., votins	8½	9

WHEAT VALUES SINK TO SEASON'S LOWS

English Pound Cut and Debts Still Blamed for Drop; Other Grains Down.

Chicago, Nov. 28 (A.P.).—Dragged down by collapse of the British pound sterling to underneath any previous bottom, Chicago wheat prices today outdid the season's lowest record for July.

Uncertainties regarding the war-debt situation, as well as slimness of European demand for grain, were additional disconcerting factors. Traders virtually ignored a big decrease of 3,694,000 bushels in the United States wheat visible supply.

Wheat closed unsteady at almost the day's low point, ½ to 1⅜ under Saturday's finish; corn, ¼ to ⅝ down; oats, ⅛ to ⅜ off, and provisions unchanged to 10 cents decline.

Renewal of Liquidation.

Some renewal of liquidation by holders of Chicago December wheat contracts had an unsettling effect on all grains, and widened the December wheat discount to 4¾ cents a bushel as compared with May contracts, whereas the difference Saturday was 4¼. However, premiums for immediate delivery wheat were fully maintained, with primary receipts today only 737,000 bushels against 1,393,000 a week ago. Another steadying influence was word of hot winds in southern Argentina, a development ominous of crop damage.

Tending further to moderate the bearish effects of acute weakness of British exchange were reports that drought conditions in United States winter wheat territory remained unbroken. The fact, too, that the December open interest in wheat was being rapidly reduced helped give relative confidence to the average run of traders. For the most part, though, business was restricted to spreading operations between December and May and between May and July.

Corn and oats were dominated by wheat weakness. Eastern demand for corn was distinctly slow, with United States corn about 2 cents out of line for export, as compared with Argentina and the Danube.

Provisions reflected apparent likelihood of announcement of increased stocks of lard in Chicago.

Futures Price Range.

Wheat—	High.	Low.	Close.
December	43½	42½	42¼
May	47½	46¾	47
July	48½	47¼	47⅜
Corn—			
December	24¼	23⅞	24
May	28⅞	28½	28¾
July	30½	30⅛	30⅜
Oats—			
December	15⅝	15⅜	15⅜
May	17⅞	17⅝	17¾
July	18¾	18¼	18¼

Cash Grain.

WHEAT—No sales.

CORN—New, No. 3 mixed, 24; No. 3 yellow, 24@24½; No. 2 white, 25¼; old, No. 2 mixed, 26½; No. 2 yellow, 26½@27; No. 2 white, 26½@27.

OATS—No. 2 white, 16¼@17; No. 3 white, 15½@16¼.

RYE—No sales.

BARLEY—25@42.

TIMOTHY SEED—2.25@2.50 per cwt.

CLOVER SEED—5.50@8.50 per cwt.

THE METAL MARKETS.

New York, Nov. 28 (A.P.).—COPPER—Barely steady; electrolytic, spot and future, 5¼@5½.

TIN—Weak; spot and nearby, 22.40; future, 22.50.

IRON—Quiet. No. 2 f. o. b. eastern Pennsylvania, 12.50@13.00; Buffalo, 14.00; Alabama, 10.00@11.00.

LEAD—Steady; spot, New York, 3.00; East St. Louis, 2.90.

ZINC—Dull; East St. Louis, spot and future, 3.15.

ANTIMONY—5.80.

QUICKSILVER—40.00@50.00.

The Fidelity Building & Loan Association
MAIN OFFICE, 610 13th N.W.
BRANCHES { 735 N. Capitol St. / 31st & M, Georgetown / 8th & K, Navy Yard
Under Supervision of U. S. Treasury

This Pay Day
Deposit $1 or More
—of your salary and start building A CASH RESERVE . . . with which you can realize your fondest wish when the time arrives . . . The important thing is to make the start, and then keep going . . . this friendly institution is ready to help you.
¶ Come in and let us give you full details of our plans and methods.
5% Paid on Savings. Compounded Semi-Annually.
6% Paid on Time Accounts. Compounded Semi-Annually.

The Trade Mark Guaranteeing Satisfaction

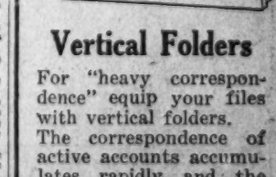

Vertical Folders
For "heavy correspondence" equip your files with vertical folders. The correspondence of active accounts accumulates rapidly and the usual manila folder does not perform an efficient job—it becomes bulky—and wears rapidly. Vertical folders are neat—more efficient and economical. They encourage accurate filing.
STOCKETT-FISKE CO
PRODUCING STATIONERS
919 E ST. N.W.
WASHINGTON, D.C.
Next to New Pepco Building

NEW YORK STOCK EXCHANGE TRANSACTIONS OF YESTERDAY

Total today, 540,063; previous day, 376,005; week ago, 611,716; year ago, 2,042,459; two years ago, 1,107,507; January 1 to date, 401,275,891; year ago, 527,632,664; two years ago, 747,602,982.

Sales in hundreds	High	Low	Last	Chg	Bid
	A				
21 Adams Exp	5½	5⅜	5½	—	5⅜
11 Air Reduc (3)	54¼	53	53¼	—	½ 53
133 Alaska Jun (½)	14½	13¼	13⅞	+	¾ 13¾
13 Alleghany	1⅜	1¼	1¼	—	⅛ 1¼
6 Alleg pf $30 ww	3¼	3	3¼	—	3
3 Alleg pf $40 ww	3	3	3	—	⅛ 2½
10 Alles Steel	10	10	10	+	¼ 10
99 Al Chem & Dye (6)	74½	72	74	+	¾ 73½
5 Al Chem & D pf (7)	117	116½	117	+	¾ 118½
1 Alpha P Cem	7¾	7¾	7¾	+	¼ 7¾
2 Amerada (2)	19¾	19¾	19¾	—	¼ 19¾
4 Am Ag Chem Del	9	8½	8½	—	½ 8¾
6 Am Bank Note	12¾	12¼	12½	+	¼ 11⅞
40 Am Beet S pf	4	4	4	—	4
50 Am Br Shoe pf (7)	71	71	71	—	1 70⅜
62 Am Can (4)	51¾	50¼	51½	—	⅛ 51⅛
3 Am Car & Fdy	7¾	7½	7⅝	—	⅛ 7½
2 Am Chicle (3b)	36¾	36¾	36¾	—	¼ 36½
1 Am Colortype	4	4	4	—	1½
1 Am Comi Alco	19¼	19¼	19¼	+	¼ 19⅛
1 Am Europ	8¼	8¼	8¼	—	1¼ 8¼
34 Am & For Pow	7¼	7	7⅛	—	⅛ 7⅛
1 Am & F P $6 pf	10½	10½	10½	—	⅛ 9¼
2 Am & F P $7 pf	12¾	12¾	12	—	⅛ 11⅞
2 Am & F P 2 pf	8⅝	8⅝	8⅝	—	⅛ 8¼
2 Am Hi & L pf	13	12	12	—	1½ 11⅛
3 Am Home Prod (4.20)	37½	37¼	37½	—	37
1 Am Ice (1)	6¾	6¼	6½	—	¼ 6½
5 Am Internat	7	6¾	6¾	—	¼ 6¾
3 Am-La Fra & F	¼	¼	¼	—	⅛ ¼
8 Am Loco	7	6¾	6¾	—	¼ 6½
3 Am Loco pf	21⅝	21	21	+	⅜ 20½
2 Am Mach & Fdy (.80)	11¾	11¼	11⅜	+	⅛ 11⅜
20 Am News (1¼)	23	23	23	—	1
19 Am Pow & Lt	8¼	8⅛	8⅛	—	⅛ 8⅛
2 Am P & L $6 pf (6)	26	26	26	—	26
23 Am Rad Std San	7⅜	7	7¼	+	¼ 7⅛
6 Am Roll Mill	9¾	9½	9¾	—	⅛ 9¼
3 Am Safety Raz (3)	21½	20⅝	21½	+	⅛ 21
8 Am Smelt & R	14	13½	14	+	⅜ 13½
2 Am Smelt 2d pf	34	34	34	—	1 32
1 Am Sug Ref (2)	24	24	24	—	⅛ 22⅝
142 Am Tel & Tel (9)	106	103⅛	104⅜	+	⅛ 104⅛
6 Am Tob (8m)	58⅝	57⅝	58⅛	+	⅛ 58
43 Am Tob B (8m)	61⅝	60¼	61½	+	⅜ 61
50 Am Type F pf	14	14	14	—	13
15 Am Wat Wks (2)	18½	17½	18	—	1¼ 17½
5 Am Wat Wks ctf (2)	16½	16⅛	16½	—	⅛ 16
1 Am Wat Wks 1st pf (6)	54½	54¼	54¼	—	⅛ 54
3 Am Woolen	4⅞	4½	4⅝	+	⅜ 4½
16 Am Wool pf	21½	21¼	21½	—	⅛ 21¼
44 Anaconda	8⅝	8⅜	8⅝	—	⅛ 8½
1 Anaconda W & C	6½	6½	6½	—	⅛ 3½
12 Anchor Cap (1.20)	13½	11	11½	—	1⅜ 11¼
1 Armour Ill A	1¼	1¼	1¼	—	1¼
6 Armour Ill B	⅝	⅝	⅝	—	⅛ ⅝
4 Art Metal Const	4	4	4	—	4½
5 Assd App Ind	1¾	1¾	1¾	—	1¾
1 Assd Dry Goods	5½	5½	5½	—	5¼
1 Assd Dry Goods 1st pf	21½	21½	21½	—	2½ 21⅜
60 Assd Oil (½g)	15	15	15	—	15
55 Atch T & S F	40	38⅝	39	—	39
3 Atchison pf (5)	62¼	62	62	—	1 60
3 Atlantic Coast Line	19½	19½	19½	—	19½
10 Atlantic Refin (1)	16¼	16	16¼	+	⅛ 16
4 Atlas Pow	10¾	10½	10½	+	⅛ 10½
23 Auburn Auto (4a)	42¾	40⅝	42¾	+	⅛ 42½
1 Aust Nich	1	1	1	—	1
10 Aust Nich pr A (1)	17½	17½	17½	—	½ 17⅝
19 Aviation Corp	6	5⅞	6	—	⅛ 6
	B				
1.50 Baldwin Loco pf	16	16	16	—	1 15¾
33 Balt & Ohio	10½	10	10⅜	—	⅛ 10¼
1 Balt & Ohio pf	12½	12½	12½	—	⅛ 12½
.80 Bamberger pf (6½)	73¾	73¾	73¾	—	1⅜ 71
2 Barnsdall	4½	4½	4½	—	4⅜
50 Baruk 1 pf (7)	41	40	40	—	1 40
1 Beatrice Cr	12¼	12¼	12⅜	—	12¼
1 Beatrice C pf (7)	68	68	68	—	⅜ 62
4 Belding-Hem	5⅞	5½	5⅝	—	⅛ 5⅜
1 Belg N Ry pfc pf (4.09)	58½	58½	58½	+	½ 58⅜
21 Bendix Aviat	10	9½	10	—	9⅝
7 Bethlehem Stl	16¾	16	16⅝	—	⅛ 16¼
5 Beth Stl pf	32½	32	32	—	½ 32
1 Blaw-Knox	5¾	5¾	5¾	—	5½
26 Borden (2)	23¾	23¼	23⅜	+	⅛ 23⅜
1 Borg-Warner	8¼	8¼	8¼	—	⅛ 8
9 Briggs Mfg	5¼	4⅝	4⅝	—	⅛ 5
2 Briggs & Strat (1)	8	8	8	—	7⅛
13 Bklyn-Man T	22	20⅜	22	+	½ 21¾
3 Bklyn-M T pf (6)	62½	61⅝	62	+	½ 60⅝
1 Brunswick - Bal	3¼	3¼	3¼

COPPER PRODUCERS TO CONVENE TODAY

Problems of Curbing Yield and Bettering Sales to Dominate Program.

New York, Nov. 28 (A.P.).—The attention of the world's largest copper producers today turned to the international copper conference which will start here tomorrow.

Three more foreign producers arrived today, in time to hold informal conferences with other copper interests before plunging into the task of seeking to agree on a curtailment program for another year, and on some sort of orderly marketing arrangement.

The arrivals were Felician Cattier, president of the Union Miniere du Haut Katanga, a Belgian enterprise; Camille Gutt, a director of the same company, and S. S. Taylor, managing director of the Rhokana Corporation, a British company.

Among Others Attending.

Others who will participate are Sir Auckland Geddes, chairman of Rhokana; James Y. Murdoch, president of Noranda Mines; Otto Sussman and L. Volgelstein, president and chairman of American Metal; Robert A. Stanley, of International Nickel; Ferdinand Pisart, Union Miniere du Katanga; C. F. Kelley, president of Anaconda, and Stephen Birch, who will represent Braden.

On the eve of their opening session, leading figures in the industry were noncommittal as to whether the conference could accomplish much. They said, however, that the arrival of so many prominent men in the industry clearly indicated that both foreign and domestic producers attach great importance to the problems that will be studied.

A sort of two-point program, it was said, will be the outgrowth of the meetings. The first has to do with curtailment of production and the second with marketing. At present he industry is operating at 20 per cent of capacity, except for some isolated increases reported by individual properties in the past month. This agreement expires December 31. Majority opinion appears to favor continuance of the present restriction measures although it was said today that some of the low-cost South African producers and the International Nickel Co. might ask for an increase.

Opinion at Variance.

Opinion was at variance on the possibility of working out a marketing arrangement. Belgian producers were said to favor an allocation of the world's markets among the large producers with an agreement as to price structures. Other producers said that such efforts had failed in the past and they appeared reluctant to enter into a new agreement.

The position American producers will take in the conference was not clear. As a result of the recent 4-cent tariff, the American territory has been closely restricted to American producers who have been confining their activities almost entirely to this continent. It was said, however, that most American producers would favor continuation of the present production rate.

Copper prices firmed slightly in the foreign markets today. Sales were reported in Europe at a low of 5.37½ cents a pound against 5.35 last week.

Cotton Goods Quiet.

New York, Nov. 28 (A.P.).—Gray cotton goods markets were quiet and weak today. Finished goods are moving slowly. Additional lines of women's wear for spring are being shown. Many rayon fabrics are being ordered for spring. Interest is broadening in spring silk lines. Burlaps were inactive.

Washington Stocks

(Furnished by W. B. Hibbs & Co.)

Potomac Electric 6s, 1953, $1,000 at 108, $1,000 at 108.

Potomac Electric cons. 5s, $1,000 at 103⅛, $1,000 at 103⅛, $1,000 at 103⅛.

Potomac Electric 5½% pfd., 10 at 107.

After call:

Washington Gas 5s, $500 at 101⅝.

Washington Ry. & Elec. 4s, $1,000 at 87½.

BONDS.
PUBLIC UTILITY.

	Bid.	Asked
Amn. Tel. & Tel 4½s, '39..	105½	.....
Amn. Tel. & Tel. ctl. tr. 5s.	104	.....
Anacostia & Pot. R. R. 5s..	35	41
Ana & Pot Guar 5s	91	...
C. & P. Telephone of Va. 5s.	102	105
Capital Traction R. R. 5s....	43½	47
City & Suburban 5s........	36	50
Georgetown Gas 1st 5s......	100½	.....
Potomac Elec Cons 5%......	102	.....
Potomac Elec 6s 1953......	107½	.....
Washington Gas 4½s......	99	99½
Washington Gas 5s	101	.....
Wash Gas Lt Co ser A	99¾	100½
Wash. Gas 6s, Series B......	103	.....
Wash. Ry. & Elec. 4s......	87½	90

MISCELLANEOUS.

	Bid.	Asked
Barber & Ross, Inc., 6½s...	50	.....
Chevy Chase Club 5½s	100	.....
Columbia Country Club 5½s	100	103
D. C. Paper Mfg 6s........	15	.....
W M Cold Storage 5s........	91	94

STOCKS.
PUBLIC UTILITY.

	Bid.	Asked
Amn. Tel. & Tel..........	104¾	.....
Capital Traction Co	4½	5¾
Washington Gas	64	80
Nor. & Wash. Steamboat	99	110
*Pot. Elec. Power 6% pfd...	110	113
*Pot. Elec. Power 5½% pfd..	106¾	107½
*Wash Rwy & Elec com....	295	.....
*Wash. Ry. & Elec. pfd....	87½	89½

The following figures are not bids, but merely represent minimum prices fixed by the Washington Stock Exchange.

NATIONAL BANK.

	Min. price.
Capital (8)	175
Columbia	375
Commercial (stamped) (6)	183
District	196
Fed.-Amer Natl Bank & Tr (2)	42⅞
‡Liberty (7)	190
Lincoln (10)	400
Metropolitan (10)	275
Riggs (15)	350
Second (6)	165
Washington (8)	180

TRUST COMPANY.

Amer Sec & Tr Co (15)	299
‡Natl Sav & Tr (12)	375
Prince Georges Bk & Tr (3)	28
Union Trust (8s)	191
Wash Loan & Tr (14)	400

SAVINGS BANKS.

‡Bank of Bethesda (6)	53
Com & Savings (10)	325
East Washington (12)	20
Potomac (10)	55
Sec Sav & Com Bank (10y)	435
Seventh Street (6)	280
United States (30)	530
Wash Mechanics (20)	50

FIRE INSURANCE.

American (12)	275
Corcoran (10)	150
Firemen's (8)	30
National Union (15)	14½

TITLE INSURANCE.

‡Columbia (6)	7
‡Real Estate (6)	145

MISCELLANEOUS.

Col Medical Bldg Corp (6)	90
Dist. Natl. Sec. pfd	60
Emerson Bromo Seltzer "A" (2)	25⅛
Federal Storage pfd	80
‡Fed-Am Co com (60)	15
Fed.-Amn. Co. pfd	80
Lanston Monotype (6)	58
Mer Tr & Stge com	50
Mer Tr & Stge pfd	74½
Mergenthaler Linotype (3)	42
Natl. Mtge. & Inv. pfd. (6)	3
Peoples Drug Stores pfd (6½)	75
Real Est M & G pfd (6)	4¼
‡Security Storage (5)	97¾
Ter Ref & Wh Corp (3)	42
The Carpel Corp (2)	9½
W. Mech Mtge com (8)	8
Wash Med Bldg Corp (7)	90
Wdwd & Lothrop com (1.20)	29½
Woodward & Lothrop pfd. (7)	103

*Ex dividend. †Books closed. ‡23c extra. ‡30c extra. |1% extra. ¶1½% extra. (s)2% extra. (y)2½% extra. (e) 3% extra. (h) 4% extra. (l) 5% extra.

EXCHANGE BOND LIST

Total sales, $6,428,000; previous day, $3,860,000; week ago, $5,534,000; year ago, $12,272,000; two years ago, $9,047,000; January 1 to date, $2,707,070,000; same year ago, $2,729,694,000; same two years ago, $2,527,285,000.

U. S. GOVERNMENT BONDS.
(Dollars and Thirty-seconds. Sales in $1,000.)

Sales		High.	Low.	Last.
7	L 3½ '32-47..	101.27	101.25	101.27
80	L 1 4¼ '31-47..	102.11	102.9	102.9
149	L 4 4¼ '33-38..	103.19	103.16	103.18
2	L 4 4¼ '33-38 rg	103.15	103.13	103.15
4	Tsy 4¼ '47-52..	108	107.27	107.30
89	Tsy 4 '44-54....	104.4	104.2	104.2
79	Tsy 3¾ '46-56..	102.11	102.10	102.10
10	Tsy 3⅜ '43-47..	100.28	100.23	100.26
28	Tsy 3⅜ '41-43 M	101.6	101.5	101.5
77	Tsy 3⅛ '46-49..	98.1	97.31	97.31
125	Tsy 3 '51-55....	96.22	96.19	96.20

CORPORATION BONDS.

Sales		High.	Low.	Last.
	A			
2	Alleghany 5 '44....	23½	23½	23½
11	Am&F P 5 2030	32¾	32	32
1	Am Metal 5½ '34..	68½	68½	68½
12	Am Smelt 5 '47....	90	89½	89½
8	Am Sug Ref 6 '37..	103¼	103⅛	103⅛
55	Am T&T 5½ '43....	108¼	107½	107½
17	Am T&T 5 '65....	104	103⅝	104
2	Am T&T cvt 4½ '39	106	106	106
2	Am W W&El 5 '34	91	91	91
11	Arm Del 5½ '43..	74½	74¼	74¼
8	AT&SF cvt 4½ '48.	89¼	88	88
21	AT&SF gen 4 '95..	92	91	91
1	A C Line 1 4 '52..	72	72	72
14	Atl Gulf&WI 5 '59.	36	35	35
	B			
4	B & O rfg 6 '95....	43	43	43
6	B & O rfg 5 '95..	35½	35	35
136	B & O 4½ '33....	60¾	59¾	60⅝
70	B & O cvt 4½ '60.	26¾	25½	25½
10	Beth Steel p m 5 '36	93½	93½	93½
8	Bklyn Ed 5 '52 E..	106	105½	105⅝
7	Bklyn M Trans 6 '68	85⅝	85½	85½
1	Buf Gen El 4½ '81B	102⅝	102⅝	102⅝
	C			
24	Can Nor 7 '40....	99¼	99	99¼
4	Can Pac 4½ '60....	73	72¾	73
25	Can Pac deb 4 per.	63	62	62
10	Cen Pac 1 gtd 4 '49	80¾	80	80
5	Certain-teed 5½ '48	38	38	38
3	Chesap Corp 5 '47.	62⅞	62⅞	62⅞
10	C & O gen 4½ '92.	95	95	95
1	C B & Q 4½ '77....	80	80	80
12	Chic Gt West 4 '59.	40¾	40½	40½
45	C M & S P Pac 5 '75	21	20	20½
42	CMSP&P adj 5 2000	5¾	5½	5¾
115	C & N W cv 4¾ '49	12¾	12¼	12¼
1	C R I & P cvt 4½..	17	16⅝	16¾
13	C R I & P rfg 4 '34	29	28	28
4	Cinn G & E 4 '68..	95⅞	95⅞	95⅞
3	Clev Un T 4½ '77 C	64	62¾	62⅞
1	Colon Oil 6 '38....	48	48	48
14	Col G&E 5 '52 Apr.	81	79¼	79½
3	Com Inv Tr 5½ '49	96	96	96
28	Con G N Y 5½ '45.	105¾	105¼	105¼
	D			
2	D & H rfg 4 '43....	80	79	80
3	Det Ed 5 '49 A....	101⅜	101	101
53	Det Ed 4½ '61 D..	96½	95¼	95¼
4	Dodge Bros deb 6..	87½	87½	87½
1	Duque Lt 4½ '67 A	103½	103½	103½
	E			
11	Erie rf&imp 5 '67.	26	25⅝	26
	G			
5	Gen Cable 5½ '47.	60	60	60
7	Gen Mot Accpt 6 '37	103	102⅞	103
3	Gen Stl Cast 5½ '49	62½	62½	62½
2	Goodrich BF 6½ '47	80	79¼	79¼
7	Gr Tk Ry Can 6 '36.	94¾	93½	94¾
41	Gt Nor Ry 7 '36 A.	59½	55	55
8	Gt Nor 4½ '77 E.	45	44	44
	H			
13	Hudsn Coal 5 '62 A.	40¾	40⅛	40½
14	H&M adj inc 5 '57..	49⅞	49⅝	49⅞
	I			
9	Ill Cen 4¾ '66....	35½	35	35
10	IC&CSL&NOrfg5'63A	43⅛	42½	43
4	Interb R Tr 7 '32	56	55½	56
41	Inter R T rfg 5 '66	46⅛	45½	45½
2	Int Gt N adj 6 '52	4½	4	4
7	Int Hydro El 6 '44	41½	41¼	41¼
1	Int Pap cvt 5 '47 A	43½	43½	43½
15	In T&T cvt 4½ '39	38½	38	38⅝
8	Int T&T deb 5 '55	35¾	35¼	35¼
	K			
3	K C P&L 4½ '61.	102½	102½	102½
1	K C Sou rfg 5 '50.	49⅛	49⅛	49⅛
33	K C Term 1st 4 '60	88⅝	88⅜	88⅜
9	Kan G & E 4½ '80	89¼	89¼	89¼
	L			
6	Lautaro Nitra 6 '54	4½	4	4½
1	Loew's Inc 6 '41..	81	81	81
5	Lorillard Co 5 '51.	96⅝	96⅜	96⅝
1	Louis & N uni 4 '40	82½	82½	82½
	M			
11	Manhat Ry 4 '90.	28¾	27½	28
11	McKess & Rob 5½.	40	39½	39½
5	MERy&L 1st 5 '61B	76	75½	75½
8	M-K-Tex 1st 4 '90.	75	75	75
27	Mo Pac cvt 5½ '49.	12	11⅝	11¾
15	Mo Pac 5 '77 F....	22¾	22½	22½
31	Mo Pac gen 4 '75..	12	11¼	11½
7	Mo Pac 1st 5 '81..	23	22½	22½
3	Mont P rfg 5 '43 A	83	83	83
	N			
27	Nat Dairy 5¼ '48.	85¼	84½	85
25	Nat Steel 5 '56....	77⅞	77¾	77¾
1	New Eng T&T 5 '52.	107½	107½	107½
1	N O Pub S 5 '55 B	60½	60½	60½
16	NYC rf & imp 5....	48½	46¾	47
3	NYC & HR deb 4..	66¾	66⅝	66⅞
31	NYC&SL 4½ '78 C	17	15½	17
3	NY Ed rfg 6½ '41.	112½	112⅜	112½
2	NYNH&Hcvtdeb6'48	77	77	77
6	NY T gen 4½ '39.	104⅝	104½	104½
3	Nor Am Co 5 '61..	84	83½	83⅝
3	Nor Am Ed 5 '69 C	78½	78⅛	78⅛
4	Nor P pr lien 4 '97	82	81⅞	82
4	Nor St P 5 '41 A.	101	100⅞	101
	O			
10	Ore-W RR&N 4 '61	82½	82	82
43	Otis Steel 6 '41 ..	27⅞	27⅛	27⅞
	P			
13	Pac G & E 5 '42..	103	102½	102½
13	Pac T&T 5 '37 ...	105¼	105¼	105¼
5	Para Pub 5½ '50..	19½	19	19½
27	Pen P&L 4½ '81...	90	89¾	90
4	Pen RR 4¾ '63....	75½	75⅛	75⅛
3	Pen RR 4½ '70 D.	61¼	61¼	61¼
18	Phila Co 5 '67....	83	82¼	83
3	Phil Read C&I 6 '49	47	46⅞	46⅞
17	Phillips Pet 5¼ '39.	75	74⅜	74⅜
34	Portl Gen El 4½ '60	60½	58¾	59
12	Postal Tel & C 5 '53	30	29⅞	30
5	Pub S E&G 4½ '67	103	103	103
1	Pure Oil 5½ '37..	79	79	79
	R			
1	Readg gen 4½ '97 A	83	83	83
	S			
8	St LIM&S 4 R&G div	45	44½	45
11	St LSF 4½ '78......	9	8¾	8¾
5	St LSF 4 '50 A......	10	9¾	10
15	Seab A L con 6 '45.	4	3½	4
18	Shell P L 5 '52....	83½	83	83½
31	Shell Un 5 '49 ww.	82¼	82	82¼
25	Sinc C Oil col 7 '37	97	96⅞	97
19	Sinc Cr Oil 5½ '38.	102¼	102	102
8	Skelly Oil 5½ '39..	68	68	68
11	So Pac 4½ '59 ww.	45	44	44
9	Sou Ry gen 4 '56..	21	20¼	20¼
3	SW Bell Tel 5 '54..	106	106	106
30	St Oil N J deb 5 '46	104⅞	104½	104½
2	St Oil NY 4½ '51..	97	97	97
	T			
1	Ten E P rfg 6 '47A.	98¾	98¾	98¾
25	Tex Cor 5 cvt '44..	93	92¾	92¾
23	Tob Pr NJ 6½ 2022	95¼	94½	95
	U			
2	Un Pac 4½ '67....	84	84	84
29	Un Pac 1st 4 '47....	98	97¾	97¾
10	Unit Drg Del 5 '53.	47½	47	47
8	U S Rub 5 '47....	41½	41	41½
1	Utah P&L 5 '44....	68½	68½	68½
9	Util P&L 5 '59 ww.	29	28½	28½
	V			
24	Virginia Ry 5 '62..	90	89	89
	W			
8	Warner Bros P 6 '39	20	18¾	20
3	West El 5 '44......	97¼	97	97¼
1	West Pac 1st 5 '46.	31½	31½	31½
10	West Union 5 '51.	56⅛	55½	56
2	West Union 5 '60...	56	56	56
1	Wheel St 4½ '53 B	56	56	56
15	Wilson & Co 1st 6.	86⅜	86⅛	86⅜
	Y			
5	Youngs S&T 5 '78.	59	57¾	59
	FOREIGN BONDS.			
10	Abitibi P&P 5 '53.	13	12½	12½
20	Argentine 6 '57 A.	43	42	43
24	Arg 6 sf '59 June.	42	41½	42
1	Arg 6 '61 Feb	42	42	42
2	Arg 6 '61 May	42½	42	42
89	Australia 5 '55	67¼	65	66⅞
49	Australia 4½ '56..	63¼	61⅞	63¼
13	Austria gtd 7 '43.	92	90⅛	90⅛
11	Batavian P 4½ '42	92	91¾	92
41	Belgium 7 '56	102	101¼	102
12	Belgium 6 '55	93½	92	93½
12	Berlin C E 6½ '51	50½	48⅝	50½
8	Bordeaux 6 '34 ..	104	104	104
1	Brazil 8 '41	20¼	20¼	20¼
4	Brazil 6½ '26-57.	15	15	15
16	Brazil 6½ '27-57.	14¾	14¼	14¼
156	British 5½ '37	101¾	100⅞	101¾
6	Budapest 6 '27-62	24¼	24¼	24¼
5	Buenos A 6 '61 ..	22½	22½	22½
1	Bulgaria 7½ '68..	25	25	25
18	Canada 5 '52	96¼	95	96¼
30	Canada 4 '60	79	79	79
4	Chile M B 6¾ '61	13	13	13
2	Chile 6 '60	6⅝	6⅝	6⅝
34	Colomb 6 '61 Oct.	29½	28½	28½
1	Czecho 8 '51	90½	90½	90½
17	Denmark 4½ '62..	73⅝	73	73
6	Duke Pr Pow 6 '66.	45½	45	45½
1	Finland 5½ '58....	56½	56½	56½
7	French 7½ '41.....	123¾	123⅜	123¾
22	French 7 '49......	117½	117	117½
9	Ger C A Bk 6 '38Ap	53¾	52¼	53¾
9	GerC A Bk 6 '60 Oc	47½	46¼	47½
73	Ger Gov Int 5½ '65	49	48	48½
82	Ger Rep 7 '49......	70⅜	70	70⅛
1	Ger Gen El 6 '48..	35⅜	35⅜	35⅜
2	Gt Con EP Jap 7 '44	39¾	38	39¾
2	Ital Pub Util 7 '52..	88	88	88
16	Italy 7 '51	98	97¾	97¾
16	Japan 6½ '54....	61	60¾	60¾
6	Milan City 6½ '52..	82	81	81½
5	M Geraes 6½ '59..	12	11½	11½
2	New South W 5 '57	62¼	62¼	62¼
6	Nor Ger Lloyd 6 '47	42	41¼	42
2	Norway 6 '44	82	81	81
5	Norway 5 '63	72	72	72
2	OrientD Ltd 5½ '58	42¾	42¾	42¾
13	Peru 1 6 '60	5¾	5⅜	5⅜
8	Poland 8 '50	59½	59	59
40	Poland 7 '47	51¾	51¼	51¼
16	Prussia 6 '52....	44½	43¼	43¼
2	Queensland 6 '47..	70⅝	70	70
29	Rhine West 6 '55ww	47	46	47
9	Rio de Jan 6½ '53.	8⅜	7¾	7¾
9	Rome 6½ '52	85½	84¾	84¾
8	Royal Dutch 4 '45.	86½	86	86½
10	Sao Paulo St 7 '40.	54	53¾	53¾
11	Sax Pub Wks 7 '45.	53½	52⅝	53½
6	Sax Pub Wks 6½'51	46	44½	46
30	Serbs Cts Slov 7 '62	18¾	17	17
30	Siemens & H 6½'51	64¾	63⅝	64¾
25	Sweden 5½ '54....	96⅞	95½	95½
31	Swiss 5½ '46	104¼	104⅛	104¼
1	Sydney 5½ '55	60¼	60¼	60¼
5	Toho El Pow 7 '55.	52	52	52
2	Tokyo City 5½ '61.	43	43	43
22	Tokyo El Lt 6 '53..	29⅞	28⅝	28⅝
12	Uruguay 6 '60....	31	30	30
13	Vienna City 6 '52..	53½	52½	53¼
18	Westph U E P 6 '53	39⅛	39	39

Paint Materials in Demand.

New York, Nov. 28 (A.P.).—Demand for lead and zinc pigments has slowed down considerably since the start of the month, dealers report. Varnish gums and shellac are also quieter, reflecting the usual seasonal lull.

RAIL INCOMES NEAR '31 EARNINGS MARK

64 Roads Show Total of $61,613,000 Against $62,114,000.

New York, Nov. 28 (A.P.).—Further earnings reports of class one railroads, appearing today, added to previous evidence that aggregate net operating income for October would closely approximate the total for the same month of 1931.

Sixty-four roads show this item at $61,612,000 for last month, comparing with $62,114,000 a year ago, or a decrease of eight-tenths of 1 per cent. Thirty-four of the carriers had better results this year than last.

For the first ten months of 1932 net railway operating income of these lines totaled $266,139,000, or 40.1 per cent under the $444,346,000 reported in the same period last year.

Other roads reporting for October showed net operating income as follows:

	1932.	1931.
Santa Fe	$2,901,126	$3,720,957
Great Northern	2,153,499	2,848,716
Atlantic Coast Line.	*118,094	*475,478
Chicago & East. Ill.	57,850	*130,359
Bangor & Aroostook	40,547	208,734
Chi., Burl. & Quincy	1,796,821	2,131,040
Louisville & Nashville	1,525,818	952,749
Chicago Great Western	174,603	266,928
Virginian	510,021	725,312
Northern Pacific	987,390	1,227,402
Denver & Rio Gr. W.	957,508	803,822
Rock Island Lines..	780,602	1,244,467
Western Maryland ..	443,268	429,356

*Deficit.

Gatineau Power Co. reports net income of $2,415,821 for the 12 months ended September 30 compared with $1,447,988 in the previous year. September quarter net was $456,648 against $334,993 a year ago.

RESERVE BANK STATEMENT.

(Associated Press.)

The Federal Reserve Board's statement of weekly reporting member banks in leading cities on November 23 gives the following summary of the principal assets and liabilities of these banks, with changes from a week ago and a year ago, in millions of dollars:

	Nov.23, 1932.	Nov.16, 1932.	Nov.23, 1931.
Loans and investment—Total	18,933	—14	—1,975
Loans—Total	10,375	+32	—3,030
On securities.....	4,257	+ 8	—1,574
All other........	6,118	+24	—1,456
Investments—Total.	8,558	—46	+1,055
U. S. Government securities	5,252	—51	+1,235
Other securities..	3,306	+ 5	— 180
Reserves with F. R. banks	1,966	+ 9	+ 352
Cash in vaults.....	211	+12	— 34
Net demand deposits	11,559	—25	— 647
Time deposits.....	5,682	—12	— 529
Government deposits	438	—28	+ 367
Due from banks....	1,623	—52	+ 671
Due to banks......	3,267	—68	+ 815
Borrowings from F. R. Board	95	— 3	— 302

Loans on securities at reporting member banks in the New York District increased $12,000,000.

FLOUR MARKET.

New York, Nov. 28 (A.P.).—FLOUR—Steady; spring patents, 3.25@3.50; soft winter straights, 2.85@3.20; hard winter straights, 3.00@3.35.

RYE FLOUR—Quiet; fancy patents, 3.10@3.35.

Minneapolis, Nov. 29 (A.P.).—FLOUR—Unchanged; carload lots family patents, 3.95@4.05 a barrel in 98-pound cotton sacks; shipments, 29,885.

BRAN—8.50@9.00.

Philadelphia, Nov. 28 (A.P.).—FLOUR—Soft winter, straight, Western, 3.30@3.35; nearby, 3.15@3.25; hard winter, 95 per cent, 3.25@3.45; short patent, 3.50@3.75; spring, first clear, 3.45@3.75; standard patent, 3.60@3.85; short patent, 3.80@4.20; family brands, 4.90@5.60.

TREASURY CERTIFICATES.

(Reported by Chas. D. Barney & Co.)

Rate.	Maturity.	Bid.	Offer.
3¼	Dec. 15, 1932....	100 20-32	100 22-32
3¾	Feb. 1, 1933....	100 29-32	100 31-32
3¾	Mar. 15, 1933....	101 7-32	101 9-32
2	Mar. 15, 1933....	100 12-32	
2	May 2, 1933....	100 26-32	100 28-32
1½	June 15, 1933....	100 24-32	100 26-32
1¼	Sept. 15, 1933....	100 24-32	100 26-32
3	May 2, 1934....	103 1-32	103 3-32
2⅝	Aug. 1, 1934....	101 22-32	101 24-32
3	June 15, 1935....	102 21-32	102 23-32
3¼	Aug. 1, 1936....	102 10-32	102 12-32
3	Apr. 15, 1937....	101	101 2-32
3¼	Sept. 15, 1937....	101 23-32	101 25-32

$114,000,000 Loss In Shares Is Cited

Market Values Decline Figures in Continental Bankruptcy Fight.

Baltimore, Nov 28 (A.P.).—Testimony on the decline in the market value of securities in the portfolio of Continental Shares, Inc., was brought out in receivership hearing of the company here today. Hassel Tippit, a member of the firm of Ernst & Ernst, Cleveland accountants, said the market value of these securities on October 31 of this year was $20,038,251.30, approximately $114,000,000 less than the figure at which the stocks had been carried on the corporation's books.

George L. Gugle, of Columbus, Ohio, has asked that Continental Shares, a Maryland corporation, be declared bankrupt. He is a stockholder of the company, which formerly was controlled by Cyrus K. Eaton, Cleveland financier. In response to a question by Circuit Judge H. Arthur Stump, Tippit said that four members of the present directorate of Continental Shares have official connections with the company's creditors.

He named them as follows: Wilbur M. Baldwin, president of the Union Trust Co., of Cleveland; Harris Creech, president of the Cleveland Trust Co.; J. Arthur House, president of the Guardian Trust Co., of Cleveland, and Corliss E. Sullivan, chairman of the board of directors of the Central United National Bank of Cleveland.

Wool Receipts Increase.

New York, Nov. 28 (A.P.).—Receipts of domestic wool at Boston during the past week amounted to 452,300 pounds, making a total to date of 203,513,500 pounds, compared with 249,669,300 pounds for the corresponding period last year. It is reported that fair quantities of wool have changed hands at steadier prices than are indicated by recent sales of cloth in the New York market.

LIVE STOCK PRODUCE

CHICAGO.
(Associated Press.)

HOGS—Receipts, 45,000, including 25,000 direct; closed mostly 5 to 10 cents below Friday; packing sows 10 to 20 cents off; 140-170 pounds, 3.40@3.50; top, 3.55; 180-280 pounds, 3.30@3.35; 300-375 pounds, 3.00@3.25; pigs, 3.15@3.50; packing sows, 2.50@3.00; shipper stook 5,500; estimated holdover, 4,000. Light light, good and choice 140-160 pounds, 3.40@3.55; lightweight, 160-200 pounds, 3.30@3.55; medium weight, 200-250 pounds, 3.25@3.35; heavyweight, 250-350 pounds, 3.10@3.40; packing sows, medium and good, 275-500 pounds, 2.50@3.00; pigs, good and choice, 100-130 pounds, 3.15@3.50.

CATTLE—Receipts, 10,000; calves, 2,000; largely 25 cents higher market on most killing classes, steers and yearlings showing most advance; instances 50 cents higher than low time last week; largely forced market, however, due to sharp supply abatement; mostly 5.50@7.00; steer trade, with strictly choice offerings 8.00. Slaughter cattle and vealers—Steers, good and choice, 600-900 pounds, 5.50@7.50; 900-1,100 pounds, 5.75@7.75; 1,100 - 1,300 pounds, 5.75@8.00; 1,300-1,500 pounds, 5.75@8.00; common and medium, 600-1,300 pounds, 3.50@5.75. Heifers, good and choice, 550-850 pounds, 5.00@7.00; common and medium, 3.00@5.00. Cows, good and choice, 2.75@4.00; common and medium, 2.00@2.75; low cutter and cutter, 1.25@2.00. Bulls, yearlings excluded, good and choice, beef, 3.25@4.25; cutter to medium, 2.50@3.25. Vealers, milk fed, good and choice, 4.50@6.00; medium, 3.50@4.50; cull and common, 2.50@3.50. Stocker and feeder cattle—Steers, good and choice, 500-1,050 pounds, 4.25@6.25; common and medium, 3.00@4.50.

SHEEP AND LAMBS—Receipts, 20,000; active and steady to strong; desirable native lambs, 5.75@6.25 to packers; few, 6.35 @6.45 to city butchers; 90-pounds fed Westerns, 6.45 to shippers; some held higher. Slaughter sheep and lambs—Lambs, 90 pounds down, good and choice, 5.75@6.50; medium, 4.50@5.75; all weights, common, 3.75@4.50. Ewes, 90-150 pounds, medium to choice, 1.25@2.75; all weights, cull and common, 1.75@2.00. Feeding lambs, 50-75 pounds good and choice, 5.00 @5.50.

BALTIMORE.

CATTLE—Receipts, 400; very light receipts; market about steady; steers, good to choice, 5.75@6.00; medium to good, 5.00@5.75; fair to medium, 4.00@5.00; medium to fair, 3.50@4.00; common to plain, 3.00@3.50; bulls, medium to good, 2.75@3.25; fair to medium, 2.25@2.50; plain to fair, 1.75@2.00; common to plain, 1.25@1.75; heifers, good to choice, 4.50@5.00; medium to good, 4.00@4.50; fair to medium, 3.50@4.00; plain to fair, 3.00@3.50; common to plain, 2.50@3.00.

SHEEP AND LAMBS—Receipts, 3,000; steady. Sheep, 50@2.00; lambs, good to choice, 6.00@6.60; common to medium, 3.00@5.00.

HOGS—Receipts, 2,500; lower; light, 4.10@4.35; medium, 4.00@4.30; heavies, 3.75@4.10; roughs, 2.75@3.35; light pigs, 4.10@4.35; pigs, 4.10@4.35; Western hogs, 10 to 20 cents higher than quotations.

CALVES—Receipts, 300; steady; common to medium, 3.00@4.50.

APPLES—Bushel baskets, Maryland, Pennsylvania, Virginia and West Virginia, Staymans, U. S. No. 1, 3-inch minimum, 1.25@1.35; 2½-inch minimum, 90@1.25; Grimes, U. S. No. 1, 2½-inch minimum, 1.00@1.15; U. S. No. 1, 3-inch minimum, 1.00@1.25; Winter Bananas, U. S. No. 1, 2½-inch minimum, 75@85; Smokehouse, U. S. No. 1, 2½-inch minimum, 1.00@1.25; Jonathans, U. S. No. 1, 2½-inch minimum, 1.00@1.25; 2¼-inch minimum, 60@75; ungraded, 50@60; U. S. No. 1, 2½-inch minimum, Delicious, 1.00@1.35; ungraded, 65@80; Hubbardstons, U. S. No. 1, 2½-inch minimum, 85@1.00; various fall varieties, ungraded, 25@50. Boxes—Washington, fancy Staymans, medium to large size, 1.40@1.50; Delicious, extra fancy, 1.75@2.00; fancy, 1.35@1.50.

POTATOES—Maryland and Pennsylvania, sacked per hundredweight, Round Whites, U. S. No. 1, 85@1.00; ungraded, 70@80; Eastern Shore, Maryland and Eastern Shore Virginia, barrels, Cobblers, U. S. No. 1, 1.25@1.50; Maine, 100-lb. sacks Green Mountains, U. S. No. 1, 90@1.00; New York 100-lb. sacks, Round Whites, U. S. No. 1, 85@90.

SWEET POTATOES—Eastern Shore Virginia, barrels, Jersey type, U. S. No. 1, 1.00@1.25; ungraded, 50@75; bushel hampers, 40@50; nearby half-bushel hampers, 40@50; Eastern Shore Maryland, bushel hampers, Jersey type, U. S. No. 1, 60@75; ungraded, 35@50.

EGGS—28@40.

POULTRY—Chickens, old, heavy, 14; few higher; medium, 12@13; Leghorns and other light stock, 10@12; roosters, 8@10; chickens, young, colored, as to size, 10@14; Leghorns, as to size, 8@12; ducks, young, White Pekins, 4 lbs. and over, 12 @13; Muscovy, 4 lbs. and over, 11@12.

NEW YORK.

SUGAR—Raw was unchanged early today. Refiners showed no interest while holders' views were unchanged from Saturday with December arriving sugar held at 3.00 while January arrival was obtainable at 2.95. No sales were reported.

Reflecting the continued poor spot demand and the unsettled London market as a result of the easier sterling rates, sales were lower during the early trading.

Refined sugar was unchanged with all local refiners listing at 4.25 for fine granulated. Withdrawals against outstanding contracts were only moderate, while new business was light and readily supplied through resale offerings at 4.15.

COFFEE—Spot, quiet; Rio No. 7, 8⅛@8¼; Santos No. 4, 10¼@10½. Rio futures closed easy; sales, 3,000 bags. December, 5.94; March, 5.80; May, 5.60; July, 5.50; September, 5.40. Santos futures easy; sales, 23,000 bags. December, 9.39; March, 8.52; May, 8.16; July, 8.01; September, 7.90.

PHILADELPHIA.

BUTTER—Top, 28@31; 92-score, 27; 89 to 91 score, 24½@26; 86 to 88 score, 23 @24.

CHEESE—Whole-milk, Longhorns, round lots and single daisies, 13@13½.

LIVE POULTRY—Fowls, Plymouth Rocks, fancy, 17; mixed colors, fancy, 14@15; ordinary, 12@13; white Leghorns, fancy, 13; ordinary, 10@12; fancy, new, hatched broiling chickens, 15@16; roasting chickens, fancy, 5 lbs. and over, 13@14; spring chickens, fancy, Plymouth Rocks, full-feathered, 13@14; ordinary, 10@12; barebacks and poor quality, lower; spring chickens, fancy, mixed colors, full-feathered, 10@12; ordinary, 8@10; under grades lower; white Leghorns, young, 10@12; old roosters, 10@11. Turkeys, fancy, young hens, 20; fancy young toms, 16@17; old toms, 15. Ducks, large white Pekin, young, 15; mixed colors, old, 13; muscovy, 12.

DRESSED POULTRY—Turkeys, fancy, young, Delaware and Maryland, 20@22; Virginia and West Virginia, 19@21; Northwestern, 17@20; Western, 16@19; Southwestern and Southern, 16@18; old toms and hens, 16@17; fowls, fresh-killed, in boxes, 13@20. Chickens, Western, 16@23; old roosters, dry picked, 10@12; capons, Western, 18@27. Ducks, Western, 14@16. Geese, Western, 13@14.

EGGS—Receipts, 3,823; fully steady with firmer undertone following advices of sharp advances at New York; trading spotty but generally fair, both for fresh and storage; nearby fresh scarce and prices largely nominal; Midwestern storage mostly 27@28; Pacific Coast protected, 30½@32; Pacific Coast best marks, 38@40; nearby closely selected white extras, 39@41; nearby and Western white extras, 37@39; nearby and Western brown extras, 37@39; nearby average extras, mixed colors, 37@38; nearby graded firsts, mixed colors, 35@36; nearby current receipts, mixed colors, 32@34; Midwest average extras mixed colors, 37@38; Midwest graded firsts, mixed colors, 35@36; Midwest current receipts, mixed colors, 32 @34.

COTTON PRICES CUT IN LIQUIDATING DRIVE

March Closes at 5.81 as General Market Drops 7 to 11 Points.

New York, Nov. 28 (A.P.).—Cotton was generally lower today under scattered selling and liquidation promoted by easier Liverpool cables and weakness in sterling exchange.

March contracts sold off to 5.79, closing at 5.81. The general market closed barely steady at net declines of 7 to 11 points.

The opening was 4 to 8 points lower. Trade buying increased somewhat as prices worked off to 5.65 for December and 5.88 for May or about 10 to 13 points net lower, and closing quotations were within a point or two of the lowest.

Aside from covering, the buying was attributed chiefly to the trade, although there was a little commission-house buying encouraged by reports that conditions in the South pointed to a larger number of boll weevils in hibernation this winter.

Houses with Liverpool connections both bought and sold here during the early trading, presumably in adjustments of arbitrage operations while houses with Japanese and continental connections were credited with selling.

Liverpool cables reported a small market there, with prices influenced by weakness in Egyptian cotton, and said there was a tendency to await developments. The market for Egyptian futures in Alexandria was 11 to 29 points lower. Exports today, 23,652, making 2,938,769 so far this season. Port receipts, 49,814. U. S. port stocks, 4,868,341.

Futures Price Range.

	Open.	High.	Low.	Last.
December..	5.71	5.72	5.64	5.66
January....	5.74	5.77	5.69	5.71
March,....	5.85	5.86	5.79	5.81-83
May.......	5.95	5.96	5.88	5.90-92
July.......	6.03	6.04	5.97	5.99-6.02
October....	6.20	6.22	6.15	6.18

Cottonseed Oil.

Cottonseed oil closed easy; prime summer yellow, 3.60; prime crude, 2.37½@2.87½; December, 3.63; January, 3.69; March, 3.85; May, 3.95; June, 3.98; July, 4.05. Sales, 11 contracts.

Cotton Spinning Up to 97 Per Cent

Spindle Hours Increased in October Over Period of Last Year.

The cotton spinning industry was reported yesterday by the Census Bureau to have operated during October at 97.0 per cent of capacity, on a single shift basis, compared with 94.6 per cent for September this year and 85.1 per cent for October last year.

Spinning spindles in place October 31 totaled 31,489,918, of which 24,587,732 were active at some time during the month, with the average, on a single shift basis, being 30,537,208, compared with 31,545,832; 23,883,948 and 29,856,205 for September this year, and 32,430,508; 25,188,112 and 27,606,305 for October last year.

Active spindle hours for October totaled 7,045,544,610, or an average of 224 hours per spindle in place, compared with 6,866,031,482 and 218 for September this year and 6,594,525,142 and 203 for October last year.

Chicago Uses More Electricity.

Chicago, Nov. 28 (A.P.).—The Chicago district used 96,147,000 kilowatt hours for the week ended November 19, a decrease from the corresponding week last year but higher that the level for September and early October, the Commonwealth Edison Co. said.

WASHINGTON PRODUCE

EGGS—Prices f. o. b. Washington, D. C.: Current receipts, 31@33; white, henneries, large, 36@39; white, henneries, small, 26@29; Government graded and dated white eggs: U. S. extras, large, 39@40; U. S. extra, medium, 34; U. S. standards, large, 37@38.

LIVE POULTRY—Prices f. o. b. Washington, D. C.: Young chickens: Rocks, 10 @15; mixed colors, 10@13; Leghorns, 8@9; capons, 18@20; broilers, 15@18. Fowl: Colored, 10@15; Leghorns, 8; roosters, 6@7; ducks, 10@13; turkeys, young, 13@16; old, 10@11; guineas, young, 50@60 pair; old, 30@40 pair; rabbits, 15@25 each.

DRESSED POULTRY—Receipts too light to quote.

BUTTER—Prices f. o. b. Washington, D C.: One-lb. prints (93 score), 26@27; tubs, 26; (92 score) 1-lb. prints, 26; tubs, 25; (90 score) 1-lb. prints, 25; tubs, 23@24.

MEATS—Beef, 11; lambs, 14; veal, 11; pork loins, 12@12½; fresh hams, 10@11; smoked hams, 13; lard, bulk, purse, 7@7½; compound, 7.

LIVE STOCK—Prices, f. o. b. Washington, D. C.: Hogs, light, 3.50@3.75; medium, 3.50@3.75; heavy, 3.25@3.50; pigs, 3.75@4.25; calves, 3.00@6.00; lambs, 3.00@5.50.

FRUITS.

WINTER BANANAS—Medium to large sizes, 1.50@2.50.

ORANGES—California, 3.50@4.50; Florida, 2.50@3.50.

CASABAS—California, standard crates, 1.25; jumbo, crates, 1.50@2.25.

LEMONS—Per 100, 4.50@6.00.

LIMES—Per 100, 2.00.

PINEAPPLES—3.50@4.50.

SECKELS—2.00@2.50.

HONEYDEWS—2.00@2.60.

ALLIGATOR PEARS—1.25@1.75.

GRAPES — Western stock: California, lugs, Emperors, 1.25.

PEARS—Oregon, boxes, Boscs, U. S. No. 1, 135s and larger, 2.15@2.50.

APPLES—Bushel tubs: Virginia, staymans, U. S. No. 1, 2½ inches minimum, 1.00@1.25; 2¼ inches mimimum, 50@60; U. S. No. 1, 2½ inches minimum, Grimes, 1.00@1.15; Delicious, U. S. No. 1, 2¼ inches minimum, 65@75; U. S. No. 1, 2½ inches minimum, 1.00@1.25; U. S. No. 1, 2¾ inches minimum, 1.35@1.50; according to quality and condition. Boxes: Washington, Jonathans, medium to large sizes, extra fancy, 1.50; Delicious, medium to large sizes, mostly large sizes, extra fancy, 1.75@1.85; Romes, large sizes, extra fancy, mostly 1.60@1.75; medium to large sizes, fancy, 1.60; Staymans, medium to large sizes, fancy, 1.50@1.75.

VEGETABLES.

CABBAGE—Old Stock: New York, 80-lb. sacks, Danish type, 55@60. New stock: South Carolina, 1½-bushel hampers, pointed type, 90@1.00.

CELERY—New York, market weaker, 2-3 crates, washed, 5-7 dozen, 1.25@1.50; in the rough, 7-9 dozen, 1.35@1.50. California, market steady, half crates, individually washed and precooled, 3-5 dozen, 2.00@2.25.

LETTUCE—California, crates, Iceberg type, 4-5 dozen, 3.00@3.50.

ONIONS—Indiana and Michigan, 50-lb. sacks, yellows, U. S. No. 1, 60@65; whites, U. S. No. 1, 75@90; white boilers and white picklers, U. S. No. 1, 1.25@1.50; Utah, 50-lb. sacks, Valencia type, U. S. No. 1, large size, 80@1.00.

POTATOES—New York, 100-lb. sacks, round white, U. S. No. 1, 1.10; Long Island, 150-lb. sacks, Cobblers, U. S. No. 1, 1.90@2.00; Maine, 100-lb. sacks, Green Mountains, U. S. No. 1, 1.25; Pennsylvania, 100-lb sacks, round whites, U. S. No. 1, 1.10@1.15; Idaho, 100-lb. sacks, Russet Burbanks, U. S. No. 1, 1.75.

SWEET POTATOES — North Carolina, bushel baskets, Porto Ricans, U. S. No. 1, house stored, 75; U. S. No. 1, 50@60.

BRUSSELS SPROUTS — Long Island, 32-quart crates, 11@12.

TOMATOES—California, lug boxes and ripe and turning, wrapped, 6x6 and larger, 1.75@2.00.

PARSNIPS — Pennsylvania, bushel baskets, 1.05@1.15.

SNAP BEANS—Florida, bushel hampers, green, flat type, 1.50@2.75.

PEPPERS — Florida, bushel hampers, green, 1.50.

SPINACH—Virginia and Maryland, bushel baskets, 50@65.

KALE—Virginia and Maryland, bushel baskets, 50.

CARROTS—California, Western lettuce crates, bunched, 2.50@3.00; New York, bushel baskets, 70@75.

CAULIFLOWER — Long Island, crates, fresh stock, 1.75@2.00.

FORUM HEAD

NORMAN E. TOWSON, chairman, forum committee, Washington Chapter, American Institute of Banking.

FALLING PRICES

From the New York Times.

Commodity prices have experienced a much more severe decline from the peaks reached early in September than have stocks or bonds, considered, respectively, as groups. Virtually no classification in the commodity list escaped the drop which has wiped out almost all the advances made in July, August and the first few days of September. Grains, textiles, metals and foodstuffs are all substantially lower.

A comparison of the general action of stocks and bonds as against commodities, shows that from its high reached on September 8, the New York Times composite average of 50 stocks has lost 48¼ per cent of the gain made during the preceding rally; the average of 40 bonds shows a loss of 41½ per cent of the gains made earlier, while the Analist index of commodities as of November 22 shows a loss of 91.1 per cent of the gains made preceding the reaching of their highs on September 6.

Studying individual commodities, it is found that the price of December wheat in Chicago declined from 58¾ cents a bushel on September 6 to its lowest record of 41½ cents on Friday; December cotton was down from 9.03 cents a pound on September 6 to 5.71 cents on Friday; No. 2 red wheat here declined from 72⅞ cents to 63½ cents; copper here is off from 6¼ cents a pound to 5.37 cents; refined sugar is down from 4¼ cents a pound to 3 cents; rubber is off from 4.63 cents a pound to 3.32 cents; middling upland cotton here was off from 8.95 cents a pound to 5.90 cents. Almost the whole list shows similar declines.

Special circumstances have contributed largely to the decline in each individual staple, but several general factors have had their effects on the market. The most important of these have been the war debt situation and the weakness in foreign exchanges, particularly the pound sterling. The effects of this have been felt particularly in the wheat, cotton, silver and rubber markets.

The decline in wheat, in addition, has been stimulated by the British tariff on imports of that commodity.

Court Delays Decision In Associated Gas Case

New York, Nov. 28 (A.P.).—Decision was reserved in Supreme Court today on the application of the Associated Gas & Electric Co. to permanently restrain Philip Newbold, former Washington, D. C., attorney and stockholder, from suing for a temporary receiver.

Joseph M Proskauer, appearing for the Associated Gas, declared the company not only has a bank account of $7,500,000 in cash but during the past summer has paid off $47,529,000 in cash on curent debts.

Insurance Heads Sued for Losses

Akron Company's Board and Officers Accused in Shrinkages.

Akron, Ohio, Nov. 28 (A.P.).—Suit for $700,000 against the Industrial Fire Insurance Co., of Akron; its president, Fred L. Ormsby; its vice president, former United States Senator J. S. Frelinghuysen, of New Jersey, and directors and former directors since 1926, was filed here today by two Canton stockholders, William S. Kinney and Lewis Auer.

The petition charges the defendants are "jointly and severally" liable for losses largely due to shrinkage in value of securities accruing over the period since 1926. The petition claims also that the company permitted investment of its capital and surplus on marginal stock operations for speculation.

tI is charged that the directors now guiding the company, or those who have served since 1926, were guilty of violating the Ohio statutes.

RAPID TRANSIT BUS DEFICIT IS $7,307

$35,326 Month's Revenue Is Under 1931 Period; Bank Dividend.

By THOMAS M. CAHILL.

An October statement of income and operating expenses of buses was filed with the Public Utilities Commission yesterday by Washington Rapid Transit Co. Operating revenues of the company for that month are shown to have been $35,326.38, or $7,307.16 less than those of the month a year ago.

Operating expenses and taxes for the month amounted to $36,432.91, or $11,497.71 under those of the month last year. While the operating income item revealed a deficit of $1,106.53, this was $4,190.55 less than the deficit for the month in 1932.

Gross income less operating expenses and taxes showed a net loss of $1,103.91, which was also $4,176.19 less than the deficit of October, 1931. the deficit in net income was $3,962.07, also $4,024.52 below the deficit in this item in October, last year.

Ten Months' Operation.

For the first ten months of 1932, the company's operating revenues aggregate $364,050.01, but these are $93,477.68 behind those of the corresponding period in 1931. Operating expenses and taxes were $392,240.75, a decrease of $75,159.65. There is a deficit of $28,190.74 in operating income, an advance in deficit of $18,318.03.

There is a net loss of $27,214.16 in gross income less operating expenses and taxes, an increase in this item of $18,322.05. The deficit in net income is now $55,267.27, a gain of $18,869.96 over that for the ten months of 1931.

At their last regular monthly meeting, the board of directors of the Bank of Bowie, Md., declared the usual semiannual dividend of 3 per cent, payable January 1 to stockholders of record December 24. An examination of the business transacted since July 1 last showed an ample profit to justify the directors in such action, though the diminished price received by tobacco growers for their product this year has, of course, curtailed the net earnings of the bank as compared with former years.

Directors in Attendance.

Directors present were Edward E. Perkins, president; Thomas P. Littlepage, vice president; William Lucra, cashier; Bernard A. Maenner and Daniel B. Lloyd.

Chairman Norman E. Towson, forum committee, Washington Chapter, American Institute of Banking, announces that the second forum dinner of the chapter will be held at the Hay-Adams House, Wednesday evening, December 7, at 6:30 o'clock. The subject to be discussed is governmental expenditures, with particular emphasis on the need for economy, which is, of course, a vital subject for consideration in connection with the general theme, "Banking at the Crossroads."

Dr. Donald W. Sawtelle has joined the staff of Slauson & White, an investment firm, located in the People's Life Insurance Building. Dr. Sawtelle was former professor of economics in Massachusetts State College.

Grading Is Sought For Garnet Wheat

Canadian Crop Wins the Recognition of Buyers Overseas.

Winnipeg, Nov. 28 (A.P.).—Garnet wheat will be graded as a separate variety in the wheat crop of western Canada as from August 1, 1933, if a bill to amend the Canada grain act which will probably be presented to Parliament early in the new year, is given approval.

The proposed amendment is to be submitted by the Board of Grain Commissioners to H. H. Stevens, minister of trade and commerce, it is understood, for his approval, as the result of an investigation by E. B. Ramsay, chairman of the board. Mr. Ramsay has just returned from Europe, where he conferred with milling and grain interests in all important grain centers.

It is likely that only two grades will be set up for the Garnet variety instead of three, as recommended a year ago by Western Grain Standards Board, this being a sufficient number in the opinion of overseas buyers. Separate grading of Garnet was considered distinctly advisable, Mr. Ramsay reports, and belief is strongly held this wheat will have a good chance of seling on its own merits if quantity produced is not too large. Probably indicated absorption would be about 50,000,000 bushels.

Rubber Futures Easier.

New York, Nov. 28 (A.P.).—Crude rubber futures closed easier. December, 3.21@3.22; January, 3.28; March, 3.41; May, 3.48. Smoked ribbed spot closed 3.28.

FIRST MORTGAGE NOTES

Secured on residences and income - producing properties in the District of Columbia and adjacent Maryland suburbs.

6%

Safe — Profitable — Convenient

. . . and fixed return from money profitably invested.

Permit Us to Offer Our Facilities for the Placing of Your Investment Funds

H. L. RUST COMPANY

1001 Fifteenth Street National 8100

NEW YORK CURB MARKET

Total stock sales, 120,000 shares. Total stock sales year ago, 280,790 shares. Total bond sales, $2,500,000. Total bond sales year ago, $2,916,000.

Sales in hundreds		High	Low	Close
	A			
3	Acme Wire vtc	8¼	7¼	8¼
1	Air Invest vtc	⅝	⅝	⅝
2	Alum Co Am	46¼	45¾	46
2.50	Alum Co Am pf (3)	38½	38	38
1	Alum Ltd	18	18	18
1	Alum Ltd pf	28	28	28
3	Am Cit P&L B	3¾	3½	3½
1	Am Cyan B	4⅛	4⅛	4⅛
4.12	Am Dept St	⅝	⅝	⅝
2	Am El Sec pf	4	3⅞	4
2	Am Founders	1	1	1
65	Am Gas & El (1a).	25¾	24⅛	24¼
4	Am Invest	3	3	3
15	Am Maracaibo	⅜	⅜	⅜
12	Am Sup Power	4⅜	4⅛	4⅛
1	Am Thread pf (¼)	2½	2½	2½
3	Ark Nat Gas	1⅞	1¾	1¾
3	Ark Nat Gas A	1⅞	1¾	1⅞
1	As El Ind (.10g) ..	2⅝	2⅝	2⅝
24	As G & El A	2⅛	1⅞	2⅛
8	Atlas Corp	7	6¾	6¾
1	Atlas Corp pf A (3)	34	34	34
10	Atlas Corp war	2⅝	2½	2⅝
	B			
.25	Bell Tel Can (7).	80	80	80
2	Blue Ridge	2⅜	2⅜	2⅜
4	Blue R cv pf (3h)	27¼	27	27
1	Buf N&E P pf(1.60)	20⅞	20⅞	20⅞
3	Butler Bros	2⅜	2⅛	2⅛
	C			
32	Can Marc Wireless.	1⅛	1	1
1	Carnation (¾)	9	9	9
1	Cen Pub S A....	⅝	⅝	⅝
.20	Cen & S W Ut Pr L	12	12	12
4	Cen St El	2¼	2¼	2¼
2	Centrif Pi (.60)....	2¼	2¼	2¼
61	Cities Service	3⅛	3	3⅛
1	Cit Serv pf....	17½	17½	17½
1	Claude Neon Lts	⅜	⅜	⅜
12	Colom Syn	⅛	⅛	⅛
1.50	Col G & E cvpf(5)	76	75¾	75¾
3	Colum O & G vtc..	1	1	1
2	Comwlth Edis (5)..	72½	72½	72½
35	Comwlth & So war	½	⅛	⅛
1	Con G&E Balt(3.60)	61	61	61
3	Cons Ret Strs....	¼	¼	¼
13	Cord Corp	4	4	4
1	Corroon & Rey....	1	1	1
11	Creole Pet	2⅝	2⅝	2⅝
1	Crocker Wh	4	4	4
	D			
6	Deere & Co....	9	8¾	9
1	Dow Chem (2)....	32½	32½	32½
	E			
5	Eisler Elec	1½	1½	1½
182.11	El Bd&Sh (6% f).	21¼	20⅞	20⅞
4	El Bd&Sh pf (6)...	42	40	40
2	El Bd&Sh 5 pf (5).	35	35	35
32	El P & L opt war..	3⅛	2½	2½
2.59	El P & L 2d pf A.	16½	16	16½
1	Elect Sh pf	42	42	42
.50	Emp Dist El pf....	16	16	16
	F			
1	Fisk Rub	2¼	2¼	2¼
2	Ford M Can A	6¼	6⅛	6⅛
5	Ford Mot Ltd	3⅛	3⅛	3⅛
	G			
1	Gen G&E cv pf B..	9	9	9
.10	Gen Pub S pf	33½	33½	33½
2	Glen Alden	11	11	11
1	Globe Under (.20g)	2⅝	2⅝	2⅝
7	Goldman Sachs	2⅝	2⅝	2⅝
.10	Gt A&P nv (7b)....	147	147	147
1	Gt Nor Pap (1.60).	13⅝	13⅝	13⅝
2	Greenfield T & D..	1	1	1
2	Gulf Oil Pa	29⅝	29	29
	H			
3	Hecla Min	3¼	3¼	3¼
2	Holling Gold (.75b)	4⅜	4⅜	4⅜
1	Hudson Bay M & S	3⅝	3⅝	3⅝
2	Humble Oil (2)	44	44	44
1	Hygrade Sylv (2m).	12	12	12
	I			
2	Imp Oil Can (½)..	7½	7⅜	7⅜
1	Imp O Can reg(½)	7⅜	7⅜	7⅜
1	Ins Co N Am (2)..	31¼	31¼	31¼
.25	Int Hyd El pf(3½).	15⅜	15⅜	15⅜
10	Internat Pet (1)....	9¾	9¾	9¾
1	Inter Util B	1⅜	1⅜	1⅜
1	Inters Eq cv pf	14½	14½	14½
1	Irving Air Ch (.40)	5¼	5¼	5¼
	L			
11	Lake Sh M (3b)....	28¾	28¼	28¼
9	Lefcourt Real	1⅛	1	1
7	Lefcourt Real pf..	5	5	5
1	Lerner Strs pf	20½	20	20½
1	Lone Star Gas(.64f)	5¾	5¾	5¾
	M			
.50	Metro Ed pf (6)....	70	70	70
1	Michigan G & O....	1⅛	1⅛	1⅛
2	Mid St Pet B vtc..	⅜	⅜	⅜
7	Mid West Util	¼	¼	¼
1	Miss R F Bond rt..	1⅝	1⅝	1⅝
3	Mo & Kans P L....	⅛	⅛	⅛
1	Mort Bank Colum..	¾	¾	¾
1	Mount Prod (.80)..	3	3	3
.10	Mount St T&T (8)..	96¼	96¼	96¼
	N			
1	Nat Am Co	¾	¾	¾
1	Nat Bancservice	½	½	½
34	Nat Bellas Hess	1¼	1	1¼
.25	Nat Dairy pf A (7).	90	90	90
2	Nat Investors	3⅜	3⅛	3⅜
1	Nat Invest pf	34¾	32	34¾
1	Nat Inves war	1½	1½	1½
.50	Nat P&L 6% pf (6)	66½	66½	66½
1	Nat Rub Mch....	2	2	2
.30	N Eng Pow pf (6)..	48¼	48¼	48¼
4	Newmont Min	14	13¾	14
.50	NY P&Lt 7 pf(7)..	93	93	93
.25	NY Tel 6½ pf (6½)	114¾	114¾	114¾
3	Niag Hud Pw (1.20)	14¾	14⅛	14⅛
8	Niag Hud A war....	½	½	½
8	Niag Sh Md B(5%f)	5¼	5¼	5¼
8	Nipissing Mines	1	1	1
10	Nitrate B	⅛	⅛	⅛
	O			
10	Ohio Cop	⅛	⅛	⅛
	P			
9	Pac G&E 1 pf (1½)	24⅛	23⅞	23⅞
6	Pennroad	1⅝	1½	1⅝
1	Pa Wat & Pow (3)	51	51	51
.40	Pepperell	34	32	32
2	Philip Morris Cons	2⅛	2⅛	2⅛
4	Pilot Radio A....	3	2⅞	3
1	Pioneer Gold (.24).	4⅛	4⅛	4⅛
2	Pitney-Bowes (4%f)	3	3	3
38	Premier Gold (.12).	⅜	½	½
11	Pub Ut Hold war....	⅛	⅛	⅛
2	Pub Ut Hold xw..	⅝	⅝	⅝
.20	Pure Oil pf (6)...	53	53	53
1	Pyrene	2¼	2¼	2¼
	R			
.25	Rwy & Lgt Sec....	7¼	7¼	7¼
2	Reybarn Inc ...	1	1	1
2	Rchstr G&E pf D(6)	91	89	90
	S			
1	Safety Car H&L....	20½	20	20
10	St Anth Gold	⅛	⅛	⅛
2	St Regis Pap	3	3	3
.10	St Regis Pap pf....	22	22	22
2	Salt Cr Prod (1)..	3¾	3⅝	3⅝
4	Selected Indus	1¼	1⅛	1⅛
2	Shenandoah pf	15¼	15¼	15¼
3	Silica Gel ctf	½	½	½
10	So C Ed B pf (1½)	23¼	22¾	22¾
1	Southland Roy (.20)	4	4	4
1	Span & Gen	⅛	⅛	⅛
1	Spieg May S pf....	25	25	25
25	St Oil Ind (1)	22½	22¼	22¼
.50	St Oil Ohio (1½)..	21½	21½	21½
3	Stand Sil-Lead	⅛	⅛	⅛
1	Starrett	⅜	⅜	⅜
2	Stutz Mot Am	11⅜	11	11⅜
1	Swift Int (3)	16¾	16¾	16¾
.50	Swiss-Am El pf	35	35	35
	T			
31	Teck-Hugh G (.60)	3	3	3
1	Trans-Lux	1¾	1¾	1¾
1	Tri-Cont war	1⅝	1⅝	1⅝
3	Tubize Ch Corp	5	5	5
	U			
10	Unit Founders	1⅜	1⅜	1⅜
40	United Gas	1⅞	1¾	1¾
1	Unit Gas war	⅜	⅜	⅜
19	Un Lt & P A	4	3⅝	3⅝
2	Un Lt & P cv pf ..	20½	20	20½
.25	Unit Shoe M (2½)	33	33	33
2	U S Int Sec....	⅜	⅜	⅜
2	U S Elec Pow	1	⅞	⅞
2	Utility Equities	1⅞	1⅞	1⅞
6	Util P & Lt	1⅞	1½	1⅞
1	Ut P&L B ctf	5	5	5
1	Ut P & L pf (7)....	28	28	28
	W			
2	Woolw Ltd (.251g)	11⅛	11	11⅛
1	Wright Har (17½b)	2¾	2¾	2¾
	Y			
32	Y Oil & G A	1⅛	⅞	1
	DOMESTIC BONDS.			
	A			
2	Ala Pow 4½ '67....	78	78	78
7	Am Roll M 5 '48....	53	52½	52½
6	Am Roll M 4½ '33.	65	63½	63½
5	Am Thread 5½ '38.	95⅜	95⅜	95⅜
7	Appal El P 5 '56....	87½	87	87
2	Asso El 4½ '53....	43¾	43¾	43¾
9	As G&E 5½ inv ctf	21	20½	21
16	Asso G&E 5 '50....	22¼	21⅝	21⅝
3	Asso G&E 5½ '77..	26	26	26
32	Asso G&E 5 '68....	21⅞	21¼	21⅞
58	Asso G&E 4½ '49 C	20¼	20	20
13	Asso T Ut 5½ '44 C	20¾	20⅛	20⅛
9	Asso T&T 5½ '55 A	31½	31	31⅛
	C			
44	Can Pac 6 '42....	83½	80½	80⅝
2	Cen Ill P S 5 '68 G	75	74⅝	74⅝
22	Cen P & L 5 '56....	65¼	64	64¼
8	Cen P S 5½ '49....	6⅜	6	6
9	Cin St Car 5½ '52A	58¼	58	58
36	Cities Serv 5 '50....	37⅞	37¼	37⅞
14	Cities S Gas 5½ '42	46	44½	46
2	Cities S G Pipe 6 '43	56½	56	56½
10	Cities SP&L 5½ '49	39	38	39
12	Cities S Pow 5½ '52	39¼	38⅝	39¼
1	Comwl Ed 4½ '57D	95½	95½	95½
5	Comwl Ed 4½ '60E	95½	94	94
22	Comwl Ed 4 '81 F.	87⅝	87	87¼
3	Conn L&P 4½ '56C	102⅝	102½	102½
1	Conn L&P 5 '62 D..	104⅝	104⅝	104⅝
9	C GEL&P Balt 4 '81	96	96	96
2	Con G Ut 6½ '43 A	2½	2½	2½
37	Con Gas Ut 6 '43 A	16	15	15½
8	Cont G&E 5 '58 A	56⅞	56⅜	56¾
3	Crucible Steel 5 '40	55	53½	55
	D			
1	Den & Salt 6 '60....	37	37	37
11	Dt C Gas 5 '50 B..	83	82	82
	E			
10	Elec P&L 5 2030....	43⅛	42	42¼
7	Emp O&R 5½ '42....	38	37⅜	38
	F			
42	Fisk R 5½ '31 cod..	44½	44½	44½
2	Fisk R 8 '41 cod..	53	53	53
9	Fla P & L G 5 '54....	64¼	63¾	64¼
	G			
10	Gary E&G 5 '34 A	63	62½	63
7	Gatin P 5 '56....	61½	61	61¼
3	Gatin P 6 '41....	47¾	47½	47½
2	Gen Motor Ac 5 '36	47	47	47
2	Gen Rayon 6 '48 xw	30	30	30
3	Gen W Wk 6 '44B	11½	11⅛	11⅛
13	Geo Pow 5 '67....	82½	82¼	82⅜
10	Gillette 5 '40....	99½	99	99½
3	Gr Trunk 6½ '36..	99½	99¼	99¼
	H			
1	Hanna Co 6s '34....	84¾	84¾	84¾
	I			
2	Idaho Pow 5 '47....	97⅝	97⅝	97⅝
2	Ill Nor Ut 5 '57....	94½	94	94
9	Ill P&L 5 '56 C....	65⅞	65¼	65¼
1	Ind El 6½ '53 B....	77¼	77¼	77¼
13	Indnapls P&L 5 '57A	86⅝	86	86
1	Insull Ut 5 '49 A....	2	2	2
5	Insull Ut Inv 6 '40B	1⅞	1⅝	1⅝
35	Inter P Sec 5 '57 E.	89⅞	88⅝	89
4	Ia Pub Svc 5 '57....	80¼	80	80
	J			
8	Jer C P&L 4½ '61C	87¾	87¼	87¾
1	Jer C P&L 5 '47 B.	98	98	98
	M			
2	Manito P 5½ '51A	44	42	44
7	Mass Gas 5 '55 ..	82½	82½	82½
6	Metro Ed 5 '62 F.	88	87	87½
3	Mid W Ut 5 '33 ..	9½	9⅛	9⅛
	N			
2	Nat P&L 6 2026 A..	77	77	77
5	Nat P&L 5 2030 B	65	64¾	65
17	Nat P S 5 '78	21	20½	20¾
1	Nat P S 5 '78 ctf..	19⅝	19⅝	19⅝
1	Nat Tea 5 '35	79¼	79¼	79¼
9	Nevada Cal E 5 '56	62¾	61	62¾
17	N Eng G&E 5 '50..	54½	52½	53¾
6	N Eng G&E 5 '48..	55	54½	54½
7	N Eng G&E 5 '47..	55⅞	55⅜	55⅞
2	N Eng Pow 5 '51..	100⅜	100¼	100¼
34	N Y P&L 4½ '67..	92¾	92¼	92¾
14	N Y S E&G 4½ '80	84	83¼	84
4	Niag Fall P 6 '50..	106¼	106	106
1	Niag F P 5 '59 A..	101⅝	101⅝	101⅝
4	Nor Am L&P 5 '36	80¾	80½	80½
1	N Con U 5½ '48 A	33	33	33
2	Nor St P 4½ '61..	90¾	90¾	90¾
3	Nor Tex U 7 '35 xw	86½	86	86½
	O			
5	Ohio Ed 5 '60....	95¼	94½	94½
24	Ohio Pow 5 '52 B.	100¼	99½	99½
3	Ohio P S 5 '54 D..	84	83	83
	P			
7	Pac G&E 5½ '52 C	104¾	104⅝	104⅝
6	Penn El 4 '71 F....	73	72½	73
21	Peo G L & C 4½'34	103⅝	103⅜	103½
2	Poor & Co 6 '39....	61¼	61¼	61¼
2	Pub S N Ill 4½'78D	82⅝	82⅝	82⅝
2	Pub S N Ill 4½'81F	82	82	82
24	Pub S N Ill 6½'37G	100½	100¼	100¼
2	Pub S Subs 5½ '49A	70¾	70	70¾
	R			
21	Rem Arms 5½ '33..	93	90	93
	S			
7	Safe Har W 4½ '79	98⅜	98	98¼
2	San Joanq L&P 5 D	94	93¾	94
6	ShawW&P 4½ '68 B	58	58	58
10	Shaw W&P 5 '70 C.	64¼	64¼	64¼
1	Sher-Wyo 6 '47....	30¾	30¾	30¾
6	SE P&L 6 2025A xw	71¾	71⅜	71¾
3	So Cal Ed 5 '39....	105¾	105⅝	105¾
5	So Cal Ed 5 '51....	102½	102⅛	102¼
6	So Cal Gas 4½ '61.	88⅜	88	88
5	Sou Nat Gas 6 '44.	45	45	45
3	Stand G&E 6 '35....	55	54½	55
9	Stand G&E 6 '51....	48	47½	47½
4	Stand G&E 6 '66....	48½	47¾	48½
3	Superpwr Ill 4½ '68	74½	74	74
7	Swift & Co 5 '40....	94¼	93½	93½
	T			
2	Tenn El P 5 '56....	90¼	89	90¼
4	Tex Gas Ut 6 '45....	22½	20¼	22½
8	Tex P&L 5 '56....	83½	83⅜	83½
5	Tide Wat P 5 '79A.	63½	62¾	62¾
420	Toledo Ed 5 '62....	95½	95½	95½
1	Tri Util 5 '79....	⅜	⅜	⅜
	U			
1	Ulen & Co 6 '44....	15¼	15¼	15¼
3	Union Term 5 '42..	91¼	90½	91¼
6	US Rub 6 '33....	93¼	93	93
	V			
8	Virg P S 5½ '46 A	72	71	72
	W			
16	West Tex Ut 5 '57 A	49	48¼	48½
	FOREIGN BONDS.			
6	Buen Aires Prv 7 '52	26¼	26¼	26¼
2	Danish Con 5½ '55	81⅛	81	81
3	Ercole M El 6½ '53 A	65	63⅝	63⅝
5	Ger C Mun 7 '47..	43	42½	42½
9	Ger C Mun 6 '47..	42½	42	42½
1	Hambrg El 7 '35..	73¼	73¼	73¼
3	Ruhr Gas 6½ '53 A	46	45	45¾
4	Un Ind 6 '45	49	48½	48½

XD—Ex dividend. EX—First sale since ex dividend date or dates. XR—Ex rights. (a) Plus extra or extras. (b) Including extra or extras. (d) Payable in scrip. (e) Paid last year. (f) Payable in stock. (g) Paid so far this year. (h) Cash or stock. (m) Also extra cash or stock dividend paid since January 1. (ur) Under rule. (ww) With warrants. (xw) Without warrants.

$194,923,447 IS LENT BY R.F.C. IN OCTOBER

September Figures Exceeded by $55,000,000, Report Shows.

(United Press.)

Loans totaling $194,923,447 were made by the Reconstruction Finance Corporation in October, according to a report made public yesterday by South Trimble, Clerk of the House.

This amount exceeded by approximately $55,000,000 loans made in September and included a $24,000,000 subscription to the stock of the Regional Agricultural Credit Banks. Requests for loans totaling $4,765,448 have been withdrawn or cancelled by the various organizations making application.

Eliminating loans made for purely relief purposes the largest individual sums advanced during October a total of $25,926,269 went to a group of railroads, the report showed. Loans to banks, railroads and similar organizations reached $59,023,185 as compared with $64,217,500 during September.

Loan Rise Sharp.

The report revealed of the $59,023,185 authorized for banks and other institutions, $21,448,494 went to trust companies and financial institutions, including $1,940,250 spent in liquidating closed banks.

A sharp rise in loans for relief purposes was noted in the report. A total of $7,500,000 was advanced in October, as compared with $2,500,000 in the previous month.

The group of railroads receiving large advances included:

The Chicago & Northwestern, $12,461,350; the Erie, $6,170,000; the Baltimore & Ohio, and the Lehigh Valley, $3,000,000 each; the New York, New Haven & Hartford, $700,000; the Chicago & Eastern Illinois, $338,000, and the Pittsburgh & West Virginia, $203,419.

Saginaw Bank Gets Million.

Building and loan associations, according to the report, received $3,701,907. Other advances included: Insurance companies, $1,209,000; mortgage loan companies, $4,392,500; joint stock land banks, $594,930, and livestock credit corporations, $477,105.

The People's American State Bank of Saginaw, Mich., received the largest bank loan, $1,000,000. The largest insurance company loan was $380,000 to the Columbian Mutuel Co. of Memphis, Tenn. The New York Title & Mortgage Co. of New York City received $1,000,000.

The corporation made only three loans totaling more than $1,000,000 directed toward State relief. Illinois led the list with $6,303,150.

There were 601 applications for loans. They included 484 from banks and trust compahies, 62 from building and loan associations, six from insurance companies, 10 from mortgage loan companies, two from credit unions, 14 from agricultural credit corporations and 10 each from live stock, credit corporations and railroads.

Soroptimists Give Bicentennial Fete

Banquet Also Opens Club's Alexandria Conference; Mary Lewis Presides.

Mary C. Lewis, first vice president of the American Federation of Soroptimists Clubs, presided at the banquet of the Washington soroptimists held in Alexandria at the George Mason Hotel as the closing event of the club's celebration of the George Washington Bicentennial.

The banquet opened the South Atlantic Regional Conference and featured a past presidents' dinner. More than 100 business and professional women of Alexandria, Baltimore, New York, Philadelphia and Washington were present.

Janet Richards, internationally known lecturer and honorary member of the Washington Soroptimist Club, made the principal address. She spoke on "George Washington, the business man, executive and loyal citizen."

Church to Observe Its 80th Birthday

Grace Episcopal Parish Anniversary Services Are Tomorrow.

The eightieth anniversary of the organization of Grace Episcopal Church will be celebrated tomorrow night with special festival services at 8 o'clock, followed by a reception in the parish hall.

The Rev. Charles Barker Scovil, rector of Holy Trinity Church, Minneapolis, Minn., will be the special preacher at the anniversary service.

One of the oldest parishes in Washington, Grace Church was one of the two churches used as hospitals during the Civil War. The Rev. J. W. French, former rector of Epiphany Church, was the first to conduct an Episcopal service in the parish—in 1847.

Today's Happenings

Luncheon—Democratic Club, University Club, 12:30 p. m.

Luncheon—Sigma Chi, University Club, 12:30 p. m.

Luncheon—Department of Justice, University Club, 12:30 p. m.

Meeting—Federal Bar Association, University Club, 12:30 p. m.

Luncheon—Kappa Beta Pi sorority, Carlton, 12:15 p. m.

Dinner dance—Tau Delta sorority, Shoreham, 10 p. m.

Banquet—The Hecht Co., Hamilton, 7 p. m.

Luncheon—Women's National Press Club, Willard, 1 p. m.

Meeting—Wisconsin State Society, Willard, 8 p. m.

Card party—St. James' Auditorium, Mount Rainier, Md., 8 p. m.

Luncheon—Credit Men of Washington, Raleigh, 12:30 p. m.

L. L. PERKINS
WILL BOND YOU.
United States Fidelity & Guaranty Co.
Phone National 0913. 1413 K ST. NW.

THE DAILY LEGAL RECORD

MONDAY, NOVEMBER 28, 1932.
COURT OF APPEALS.
No session. Adjourned from day to day.

DISTRICT SUPREME COURT.
ASSIGNMENT COMMISSIONER'S OFFICE.
Assignment for Tuesday, November 29:
LAW CASES.

No. 281. Goldberg vs. Keagle et al. Attys., Simon, Koenigsberger, Young & Bros—W. N. Baughman, C. B. Garnett.
No. 469. Murray vs. Cooper. Attys., Glephane & Latimer—Burkart & Quinn.
No. 36. Totten vs. District Title Co. Attys., L. H. David, C. Mackey—Brandenburg, Denit.
No. 312. Hodgkin vs. Washington Rapid Transit Co. Attys., F. B. Rhodes—G. P. Hoover, S. R. Bowen, H. M. Keyser.
No. 384. Smith vs. Union Trust Co. Attys., A. L. Newmyer—Hamilton & Hamilton.
No. 503. Herta vs. Mills. Attys., R. H. McNeill—W. C. Gardiner.
No. 391. Holsapple vs. Fox Theaters Co. Attys., H. W. Wheatley, H. W. Wheatley, Jr.—Brandenburg, Denit.
No. 356. Dana vs. Washington Gas Light Co. Attys., J. D. Sullivan—G. D. Horning, Jr.
No. 150. Kendrick et al. vs. Donohue Motor Co. Attys., W. M. Bastian—M. M. Doyle, F. A. Thuee.
Nos. 274 and 274½. Reyman vs. Hilton. Attys., Whiteford, Marshall & Hart—G. W. Offutt, R. H. Snyder.
Nos. 269 and 475. Ward vs. Holmes. Attys., L. L. Jaffords—J. F. Reilly.
No. 374. Connelly vs. National Aeronautic Assn. Attys., S. A. Syme—J. H. Zobel.
No. 390. Simpson vs. Stern. Attys., H. W. Wheatley, H. W. Wheatley, Jr.—A. L. Newmyer.
No. 416. Gibbs, administrator, vs. B. & O. R. R. Attys., A. F. Canfield—Hamilton & Hamilton.
No. 439. Fitzgerald, jr., vs. W. H. Hesick & Son. Attys., A. C. Wells, W. E. Carey—J. C. McCarraghy.
No. 470. Freeman vs. General Motors Acceptance Corporation. Attys., Baker, Tepper—J. B. Flynn.
No. 513. Fruitt vs. Liberal Credit Clothing Co. Attys., M. F. Bischoff, C. Howard—J. J. Malloy.
No. 574. Robinson vs. City Cab Co. Attys., O'Shea, Burnett, Goldstein—T. F. Burke, A. W. Jacobson.
Administration No. 42003. In re estate of Mary A. Chapman, deceased. Attys., W. L. Houston—A. M. Heron.
No. 206. Bauer vs. Brown & Kline. Attys., C. E. Pledger, Jr.—William Wendell, 3. Clines.
No. 243. Long vs. District of Columbia. Attys., G. E. Edelin—R. E. Lynch.
No. 357. Patterson vs. Shelton. Attys., A. D. Smith—J. W. Townsend.
No. 454. International Finance Corporation vs. General Motors Acceptance Corporation. Attys., Douglas, Obear & Douglas—F. Bright, L. H. Ward.
No. 442. International Finance Corporation vs. Cadillac Motor Car Co. Attys., Douglas, Obear & Douglas—F. Bright, L. H. Ward.
No. 466. Federal Mutual Liability Insurance Co. vs. George Washington Stone Corporation. Attys., P. F. Nesbit, C. E. Pledger, jr.—Rice Hoge.

EQUITY CASES.
No. 129. Jones vs. Jones et al. Attys., Ray Neudecker—H. M. Fowler.
No. 69. Gage, Administrator, vs. Auto Car Coupler Trust. Attys., I. Diener, R. W. Pearson—H. Gilligan.
No. 156. Jones vs. Jones. Attys., F. B. Rhodes, C. B. Rhodes—W. C. Balderson.
No. 60. Knapp vs. Knapp. Attys., J. J. Carmody—H. F. Schweinhaut.

MOTIONS COURT—Mr. Justice O. R. Luhring presiding; Wm. W. Stickney, clerk.
No. 54885. H. Grant Hodgkins vs. Alfred G. Spicer; order amending bill. Attys., Herman Miller—F. A. Hampton, C. A. Sheldon.
No. 1945. Richmond Fairfield Railway Co. vs. Y. S. Housing Corporation; particulars ordered. Attys., Mason, Spalding & McAtee—Leo A. Rover, J. J. Wilson.
No. 50265. Louise T. Chambers vs. Riggs National Bank; motion to set specially for trial denied. Attys., V. B. Lowrey—Frank J. Hogan, E. L. Jones.
No. 81349. W. N. Brown, Inc., vs. Massachusetts Bonding & Insurance Co.; judgment vs. defendant for $1,952 with interest and costs. Attys., E. A. Swingle—H. A. Quinn.
No. 53291. John R. Pinkett vs. National Benefit Life Insurance Co.; motion to strike sustained as to certain paragraphs. Attys., John E. Laskey, M. W. Bolden—H. L. Johnson, jr., T. L. Dodson.
No. 81153. George Leroy Lansdale vs. Warren Irving Glover; motion to strike sustained and overruled in part; ten days to amend. Attys., William Wendell—F. P. Nesbit, C. E. Pledger, jr.
No. 54708. Gertrude Knuckhold et al. vs. H. Mendelsohn et al; motion to dismiss sustained. Attys., E. G. Hubert—Leo A. Rover, J. J. Wilson.
No. 53298. Florence Siggers vs. Philip E. Siggers; motion to modify order for maintenance sustained; maintenance reduced on condition arrears paid immediately. Attys., Kelly & Nicolaides—Raymond Neudecker.
No. 54923. All-States Society vs. All-States Society, Inc.; rule discharged and motion for injunction pending hearing denied. Attys., Charles E. Morganston—E. E. Fields.
No. 54704. R. Lee Horton vs. Maurice E. Horton et al.; motion to dismiss granted. Attys., M. P. Friedlander—Whiteford, Marshall & Hart.
No. 54836. Elizabeth G. Lybrand vs. Daniel O. Lybrand; motion to dismiss and abate overruled; leave granted to amend; motion to dismiss overruled. Attys., J. A. Thompson—H. Clay Espey.
No. 54827. The Russ Mfg. Co. vs. Abraham Pitiman et al.; motion for appointment of receiver and injunction denied; motion to dismiss granted. Attys., Wheatley & Wheatley—Milton Strasburger.
No. 47775. James H. Martin vs. The Washington Times Co.; motion to strike certain pleas overruled; demurrer to pleas one and three overruled. Attys., Rossa F. Downing, Joseph J. Malloy—W. J. Lambert.
No. 79294. Elizabeth Dennett vs. Washington Ry. & Electric Co. et al.; continued for trial to January 16. Attys., P. H. Marshall—Hamilton & Hamilton.
No. 14081. Lunacy in re Thomas Athos; partition interest ordered sold; payment of court costs authorized.
No. 2183. Dist. in re six half-barrels of beer, &c.; order of November 14 set aside and petition to condemn, which are ordered turned over to J. D. Langley. Attys., Leo A. Rover—J. B. Williams.
No. 54004. Harold A. Moore, &c., vs. Mount Vernon Realty Co. et al.; returnable December 1. Attys., Whiteford, Marshall & Hart; W. E. Leahy, E. M. Toland—Whiteford, Marshall & Hart.
No. 54630. Bertha M. Phair vs. Aubrey A. Phair; returnable December 6. Atty., W. D. Medley.
No. 54990. U. S. vs. Arthur Scott et al.; pro confesso vs. Arthur Scott. Attys., Leo A. Rover—H. W. Orcutt.
No. 2762. Bankruptcy in re Hassan Amin; adjudication and reference to Fred M. Eden, referee. Atty., George A. Hospidor.
No. 52441. Consolidated with No. 52901 et al. Minnie E. Simpson vs. David L. Stein et al.; receiver authorized to pay for fire and boiler insurance. Attys., F. Winship Wheatley, ar., and H. Winship Wheatley, jr.; Cromelin & Laws—E. Hilton Jackson.
No. 0268. Lunacy in re Mary E. Treen; attorney's fee ordered.
No. 54016. Bessie N. Starkey vs. Nellye R. Henry et al.; George H. Lamar and Thomas Morton Gittings appointed trustees to make sale of realty. Attys., G. H. Lamar, T. M. Gittings, A. W. Henry, Arthur Peter.
No. 54131. David April vs. Helen Ross April; returnable December 5. Attys., Hawken & Havell—Neil Burkinshaw.
No. 55039. M. G. Mun vs. Minnie L. Penn et al.; returnable December 12. Attys., J. L. Krupsaw—Edward L. Marshill.
No. 48241. Margaret T. Langley vs. Thomas F. Langley; continued one week. Attys., Goldie S. Paresol—William A. Coombe.
No. 54564. Lunacy in re Andrew L. McJohnson; expenditure authorized.
No. 13376. Lunacy in re Andrew T. Gravener; commission allowed; bond increased; report approved and payment of attorney's fee authorized.
No. 2728. Bankruptcy in re Irwin D. Schwartz; report ratified. Atty., Jacob N. Halper.
No. 53111. Thomas Wood vs. Washington Motor Coach Depot, Inc., et al.; motion for advancement for trial denied. Attys., C. Virginia Diedel—C. W. Fowler.
No. 54906. Richmond B. Redington vs. Luther H. Reichelderfer et al.; motion to dismiss bill sustained. Attys., Jesse C. Duke—Vernon E. West.
No. 53031. Florence Genevieve Bottazzi vs. Daniel Bottazzi; alimony pending hearing. Attys., Campbell Howard—Ray Neudecker.
No. 54769. Pearl E. Dungan vs. Jesse M. Dungan; returnable December 12. Atty., T. E. Lodge.
No. 1674. Habeas corpus in re Daniel B. Sinclair; heard and petition dismissed and petitioner remanded. Atty., Ralph A. Cusick.
No. 1573. Habeas corpus in re Brock R. Irvin; argued and submitted. Petitioner proper person.

CIRCUIT COURT 1—Mr. Justice James M. Proctor presiding; R. E. L. Goff, clerk.
No. 42041. Estate of Daniel McCarthy; trial resumed and jury resplted. Attys., Fred Stohlman, Daniel W. O'Donoghue, jr.—Harry F. Kennedy, Charles Linkins.

CIRCUIT COURT 2—Mr. Justice Joseph W. Cox presiding; George A. Watts, clerk.
No. 79334 and 79335. Frances Hodges and Samuel R. Johnston vs. Asher et al.; consolidated for trial and jury sworn and verdict for defendants. Attys., T. Morris Wampler, Joe C. Turco—Whiteford, Marshall and Hart.

CIRCUIT COURT 3—Mr. Justice Jesse C. Adkins presiding; J. Wesley Gardner, jr., clerk.
No. 79262. Jane Eicholtz, &c. vs. Francis D. Klimkiewicz et al.; jury sworn and resplted. Attys., Joseph A. Sahi, H. Mason Welch—Toomey and Toomey, Frost, Myers and Towers.
No. 77421. Odd Fellows Hall Association vs. Beason, executor; new trial motion overruled; judgment against defendant for $6,681.03 with interest and costs. Attys., George E. C. Hayes, J. Franklin Wilson—Royal A. Hughes; appeal noted; bond, $9,000.
No. 41797. Estate of Dora Harris; jury sworn and verdict sustaining will. Attys., Leonard A. Block, George D Herning, jr—Philip Waschal.
No. 70308. Philip J. Maurro, assignee, vs. Arnolfo Fiorvanti et al.; motion for new trial filed by plaintiff. Attys., R. W. McMahon—F. S. Paladini.
No. 78464. Elmer H. Bires vs. John M. Carl et al.; judgment on verdict for defendants against plaintiff for costs. Attys., H. G. Robertson, J. D. Fitzgerald—B. Emerson, jr., Nils S. Hilman.
No. 52543. Marie F. Schwartz vs. Ben Schwartz; further hearing, and adjudication of contempt. Attys., Harry Friedman—Raymond Neudecker, J. M. Boardman.
No. 81302. U. S. A. ex rel. Arcata & Mad River R. R. Co. vs. Interstate Commerce Commission; writ of mandamus ordered to issue; appeal noted. Attys., C. D. Drayton, Robert E. Quirk—H. L. Underwood.
No. 80354. The F. H. Smith Co. vs. Hartford Accident & Indemnity Co.; motion to strike second and third pleas argued and submitted. Attys., Conrad and Sam Syme—W. W. Ross, H. Prescott Gatley.
No. 52984. G. Bryan Pitts vs. Nusent Dodds et al.; motion to advance cause granted. Attys., D. A. Devane, Leon Tobriner—Doyle & Ross; Conrad Syme, Sam Syme.
No. 38165. Estate of James Brown; jury sworn and resplted. Attys., E. G. Hubert —Houston & Houston.
No. 52984. G. Bryan Pitts vs. Nusent Dodds et al.; set for hearing on December 12. Attys., Leon Tobriner, W. J. Lambert, D. A. Devane—W. A. Gallagher et al.
No. 52543. Marie F. Schwartz vs. Ben Schwartz; order of commitment and order discharging rule. Attys., Harry Friedman —J. M. Boardman.
No. 77029. Hortense E. Hoagland vs. Chestnut Farms Dairy et al.; bill of exceptions submitted. Attys., T. M. Baker —R. J. Whiteford, P. H. Marshall.

EQUITY COURT 1—Mr. Justice Peyton Gordon presiding; Harry B. Pertzbaush, clerk.
No. 54632. Brotherhood of Locomotive Enginemen and Firemen, etc., vs. the Georgia, Southern & Florida Ry. Co.; hearing resumed and continued to Tuesday. Attys., G. M. Morris, P. A. Hannah —George P. Hoover, John J. Hamilton, O. J. Horn, E. C. Weicell.

EQUITY COURT 2 and DISTRICT COURT 1—Mr. Justice F. Dickinson Letts presiding; Williams P. Lemon, clerk.
No. 2169. In re Square 6007; continued to December 5. Atty., W. W. Bride.
No. 1988. In re Square 256; jury selected; continued to December 7 at 1:30 p. m. Attys., H. H. Glassie et al.
Nos. 1174, 2173 and 2060. In re Forty-ninth Street, Square 5606, and Benning Road; each case continued to December 19. Atty., W. L. Fowler.
No. 2122. In re Foxhall Road; continued to January 23. Atty., W. L. Fowler.
Nos. 2189 and 2188. U. S. vs. Lee H. Dong and Lee Yen; appeal noted; bond each $2,000. Atty., Leo A. Rover.
No. 2139. In re Square 290 et al.; hearing resumed and continued to December 1. Attys., Arthur J. Phelan et al.
No. 2118. In re Capitol Grounds; verdict of jury received and filed. Attys., W. C. Sullivan et al.

PROBATE COURT—Mr. Justice Joseph W. Cox presiding.
Estate of J. (Jacob) Kerols; will filed, dated August 12, 1925.
Estate of Thomas C. Atkinson; order continuing trial of issues to January 16, 1933.
Estate of James S. Monroe; petition for letters of administration. Atty., S. W. McIntosh.
Estate of Frederick B. Noel; order granting letters of administration to Wynne S. Noel; undertaking, $2,500. Atty., G. L. Munter.
Estate of George W. Young; order admitting will to probate and granting letters testamentary to Elizabeth T. Young; undertaking, $1,000. Atty., F. Stohlman.
Estate of Mae Baer Foster; order admitting will to probate and granting letters testamentary to Fred B. Buckingham; undertaking, $1,000. Attys., Tepper & Blanken.
Estate of Gertrude M. Pyle; order admitting will to probate and granting letters testamentary to D. Franklin Pyle; undertaking, $2,000. Atty., G. B. Linkins.
Estate of Pasquale Cherico; order admitting will to probate and granting letters testamentary to Josephine Semia; undertaking, $500. Attys., Tepper & Blanken.
Estate of Wm. A. Davis; order granting letters of administration to Estelle Davis; undertaking, $1,000. Attys., Houston & Houston.
Estate of Edith E. Stanford; order admitting will to probate and granting letters testamentary to Leland H. Stanford; undertaking, $1,000. Atty., R. B. Dicker.
Estate of William R. Sheid; order admitting will to probate and granting letters testamentary to the Second National Bank. Attys., Wolf & Wolf.
Estate of Glenn Brown; order admitting will to probate and granting letters testamentary to Washington Loan & Trust Co. Attys., A. Peter and W. H. Baden.
Estate of Michael J. Keane; petition to pay fund into the registry of the court; order authorizing payment of $73 as distribution to bankrupt creditor, into the registry of the court. Atty., E. Gordon.
Estate of Charles F. Ridge; order of publication for probate of will.
Estate of Lucy V. Buckley; order authorizing the payment of $20 fee to W. M. Lewin, guardian ad litem.
Estate of Ellen L. Carter; will filed, dated October 24, 1932.

CRIMINAL COURT NO. 1—Mr. Chief Justice Alfred A. Wheat presiding; William S. Adkins, Clerk.
No. 51951. U. S. vs. Robert Davis; jury sworn; verdict not guilty. Atty., George Rose.
No. 51733. U. S. vs. Joseph Henson Davidson; plea not guilty withdrawn and plea guilty entered to first count. Atty., Joseph Miller.
No. 52495. U. S. vs. Robert A. Travels; plea not guilty withdrawn; plea guilty entered, referred. Atty., John R. Williams.
No. 52520. U. S. vs. Gordon R. McKinney; motion for new trial filed. Atty., George Rose.
No. 52507. U. S. vs. Raymond Wilson; jury sworn; verdict not guilty. Atty., G. Frank Lankford.
No. 52268. U. S. vs. Louis Dorfman; bond raised at $300; recognizance $300, taken with Myer Weinstein as surety.
No. 52093. U. S. vs. Norman T. Whitaker, alias Niel Williams, &c.; bond fixed at $10,000; recognizance $10,000 taken with Milton S. Kronheim as surety.
No. 52268. U. S. vs. Louis Darfman; bond raised at $300; recognizance taken for $300 with Meyer Weinstein as surety.
No. 52633. U. S. vs. R. E. Horgan, alias Robert E. Horgan; nolle prosequi entered.
No. 52495. U. S. vs. Milton S. Washington; jury sworn and respited until tomorrow morning. Atty., Samuel Levine.
No. 52526. U. S. vs. Thomas B. Lunsford and Gordon R. McKinney; motion for a new trial filed as to Defendant Lunsford. Attys., R. Neudecker and E. Russell Kelly.
Assignment for Tuesday, November 29, 1932:
U. S. vs. William F. Cush, August Palachini and William E. Bedell; U. S. vs. Howard L. Carson; U. S. vs. Will Davis; U. S. vs. Lewis Jones; U. S. vs. William T. Robinson; U. S. vs. Richard W. Bell; U. S. vs. Milton G. Strahan; U. S. vs. Ray Moore; U. S. vs. Minnie Jackson; U. S. vs. Howard Cooper.

CRIMINAL COURT 2—Mr. Justice Daniel W. O'Donoghue presiding; Richard J. Kirkland, clerk.
No. 52268. U. S. vs. Louis Dorfman; plea not guilty and personal bond taken. Atty., M. M. Alen.
No. 52243. U. S. vs. John Kidd; plea guilty and referred. Attys., P. S. Moorhead, G. E. McNeil.
No. 52244. U. S. vs. William Watson; plea not guilty. Attys., O'Shea, Burnett & Goldstein.
No. 52408. U. S. vs. Walter J. Young; plea guilty to joyriding; referred. Atty., Joseph D. Kelly.
No. 52595. U. S. vs. James F. Downey; nolle prosequi and released. Atty., M. L. Shulman.
No. 52606. U. S. vs. William Jones et al.; plea each guilty and referred. Atty., George Rose.
No. 52626. U. S. vs. Clarence Frazier; plea guilty and referred. Atty., J. H. Wilson.
No. 52520. U. S. vs. James L. Meese; jury sworn and verdict guilty. Atty., George Hospidor.
No. 52494. U. S. vs. Lenwood E. Willoughby; jury sworn and respited. Attys., Whelan & O'Connell.
Assignment for Tuesday, November 29—Trial: U. S. vs. William H. Reams. U. S. vs. Quint Terry. U. S. vs. Douglas Powell and Curlon Twyman. U. S. vs. Curtis F. Weaver. U. S. vs. Richard Adams. U. S. vs. Dock Maddox. U. S. vs. William E. Atkinson. U. S. vs. Herman Johnson. U. S. vs. Hyman Sachs. U. S. vs. Virgil Parton. U. S. vs. Charles A. Berry. U. S. vs. James Rocker and Walter E. Izzard. U. S. vs. Arthur Kelton. U. S. vs. John Hiter.

LAWSUITS.
No. 82085. John S. Bryan, Receiver, &c., vs. N. Owen Roughton; note. Attys., Hill, Ross & Hill, F. W. Hill, jr.
No. 82086. Anna O. Gunnell, Administratrix, vs. Philip Yudlewit, et al.; damages. Attys., T. E. Lodge and H. M. Frampton.

DOCKETED JUDGMENTS.
No. 2516. Charles K. Gibson, Louis and David Schulte, Trading as The Capitol Wall Paper Co., vs. Ivan D. Lamson; amount, $222.49. Atty., George C. Shinn.
No. 2517. Security Finance Corporation vs. Wilson M. and Alice E. Thomas; amount, $156. Atty., George C. Shinn.

EQUITY SUITS.
No. 53086. Edward S. Dove vs. J. Maury Dove, jr., as Trustee; accounting. Attys., H. J. Melloy and Earle L. Warren.

BANKRUPTCY PETITION.
No. 2768. In re George H. Coale; voluntary; assets, $7,721.35; liabilities, $9,593.32. Atty., William B. Lichtenburg.

BAND CONCERT.

U. S. SOLDIERS' HOME BAND CONCERT.
Stanley Hall, 5:30 p. m.
March, "Chimes of Liberty".....Goldman
Overture, "Frau Luna".....Linke
Suite de concert, "Don Quixote," Safranek
1. "In a Spanish Village."
2. "Sancho Pedro."
3. "Dulcinea."
4. "Don Quixote."
Gems from opera, "Bohemian Girl" (request).....Balfe
Fox trot, "I Love You in My Dreams," Russell
Waltz song, "Alabama Lullaby"..De Voll
Finale, "Echoes of Seville".....Moret
"The Star-Spangled Banner."

AUCTION SALES

TUESDAY, NOVEMBER 29, 1932—
THOS. J. OWEN & SON, Auctioneers, 1431 Eye Street Northwest.

TRUSTEES' SALE OF VALUABLE TWO-STORY BRICK DWELLING SITUATE 526 23D PLACE NORTHEAST.
By virtue of a certain deed of trust dated April 22, 1931, duly recorded May 21, 1931, as Instrument No. 14902 of the land records of the District of Columbia, and at the request of the party secured thereby, the undersigned trustees will sell, at public auction in the offices of the auctioneer, 1431 Eye St. NW., on TUESDAY, THE TWENTY-NINTH DAY OF NOVEMBER, A. D. 1932, AT ONE O'CLOCK P. M., the following-decribed land and premises, situate in the District of Columbia, and designated as and being Lot 106 in Square 4516.
TERMS: Sold subject to a prior deed of trust for $3,350.00, further particulars of which will be announced at time of sale; the purchase price above said trust to be paid in cash. A deposit of $300.00 required. Conveyancing, recording, &c., at the purchaser's cost. Terms to be complied with within thirty days, otherwise deposit forfeited and the property may be advertised and resold at the discretion of the trustees.
WILLIAM A. FAUCETTE.
LOUIS L. HASTINGS,
P—17.21.23.26.29 Trustees.

WEDNESDAY, DECEMBER 7, 1932.
ADAM A. WESCHLER & SON, Auctioneers.

TRUSTEES' SALE OF TWO-STORY BRICK DWELLING, NO. 1222 WYLIE STREET N. E.
By virtue of a deed of trust recorded August 20, 1932, as instrument No. 21275, one of the land records of the District of Columbia, and at the request of party secured thereby, the undersigned trustees will offer for sale by public auction, in front of premises, on WEDNESDAY, THE SEVENTH DAY OF DECEMBER, 1932, AT THREE O'CLOCK P. M., the following-described property in the District of Columbia, to-wit: Lot 82, in Washington Brick Machine Company's subdivision of square 1003, as per plat recorded in liber 13, folio 107, of the records of the office of the surveyor of the District of Columbia.
TERMS OF SALE: Cash. A deposit of $300.00 required of purchaser at sale. Examination of title, conveyancing, recording, revenue stamps and notarial fees at cost of purchaser. Terms to be complied with within thirty days from day of sale, otherwise trustees reserve the right to resell property at risk and cost of defaulting purchaser, after five days' advertisement of such resale in some newspaper published in Washington, D. C., or deposit may be forfeited, or without forfeiting deposit trustees may avail themselves of any legal or equitable rights against defaulting purchaser.
WILLIAM L. HOUSTON,
HENRY LINCOLN JOHNSON, Jr.,
P.—26.29.de2.4.7. Trustees.

PUBLIC NOTICES

COMMISSIONERS OF THE DISTRICT OF Columbia, Washington, November 22, 1932. Ordered: That Article IV, Section 5, paragraph (c), Part I, of the Traffic and Motor Vehicle Regulations for the District of Columbia, designating certain public highways as boulevard highways in the District of Columbia, be, and the same is hereby, amended by adding thereto a new paragraph, as follows:
(c) Rhode Island avenue, from Water street northwest to Colorado avenue nw."
L. H. RUCHELDERFER,
CROSBY, J. C. GOTWALS, Commissioners.
D. C. 29

LEGAL NOTICES

TREASURY DEPARTMENT, OFFICE OF THE COMPTROLLER OF THE CURRENCY, Washington, D. C., Sept. 9, 1932.
Notice is hereby given to all persons who may have claims against "Bank of Brightwood," Washington, D. C., that the same must be presented to Claude H. Woodward, Receiver, with the proof thereof, thereof, within three months from this date, or they may be disallowed.
J. W. POLE, Comptroller of the Currency.
se9to6dFinc

LOST 1

CAT—Persian; brown tabby; male; Friday, from 2646 Warder st. nw. Reward. Columbia 6602.
ENGLISH setter bird dog; white, with small black spots; answers to name of Jack. Reward if returned to owner, 72 V st. nw. Potomac 5595.
WRIST WATCH—Lady's Bulova. Reward for return. Martha Rhea, Mati. 7200, Room 601, or Metropolitan 3022.
WRIST WATCH—Bruen; oblong; white gold; with white gold link bracelet. Reward. Decatur 2504.

FOUND 2

IN DIAMOND CABS:
Umbrella—Purple, by Driver 53. Call Lost and Found Dept., North 2868.

PERSONALS 3

ALCO RUBS, BATHS—Graduate nurse; expert operator. 1119 K st. nw., Apt. 4. Hrs., 10 to 9. Open Sunday.
HEMORRHOIDS (piles) eradicated by own method; results guaranteed for life or money back; write for booklet. Dr. Sommerwerck, 1365 Columbia road.
WOULD LIKE TO HEAR from Mr. James F. Carter. Important. Miss Mary Carter, DeMossville, Ky.

CLAIRVOYANTS 4

LICENSED BY DISTRICT OF COLUMBIA.
D'ASHMAN 704 13th NW., Near G NA. 9861.
Advice on all affairs of life.

MADAM PEARL
The world's famous palmist. If in trouble, or doubt, see me. I never fail. Readings, 50 cents. 1114 7th st. nw.

MME. DILL GIFTED LIFE READER
Challenges the world for her great reading and power as a gift by birth to her to help those who are in trouble, giving names, dates, facts; guides you to success, health and happiness. Special readings, $1.00. Hrs., 9-9. 739 7TH ST. NW.

AUCTION SALES

ADAM A. WESCHLER & SON, AUCTIONEERS,
915 E ST. NORTHWEST.
Large Stock of Modern Well Selected
HOUSEHOLD FURNITURE
Suites—Odd Pieces—Rugs
By Public Auction
717 Seventh Street N.W.
MONDAY, November 28th — TUESDAY, November 29th
Commencing 10 O'clock A. M. Each Day
Bedroom, Dining Room, Dinette, Breakfast, 2 and 3 piece Davenport and Bed-Davenport Suites, Chairs include Overstuffed, Occasional, Open-Arm, Windsor, Rush Seat, Boudoir, Cogswell, Ladder-Back and Kitchen; also Rockers and Benches; Console, Center, End Book-Trough, Office, Extension, Gate-leg, Davenport, Night, Butterfly, Drum, Kitchen and Nested Tables; Single and Double Wood and Metal Beds; Coil Springs, Mattresses and Pillows, Cribs, Folding Cots; Elec. Smokers, Floor and Table Lamps, Mirrors, Winthrop Secretaries, Desks, Bookcases, Tea Wagons, Chests of Drawers, Cedar Chests, Humidor Smokers, Costumers, Phone Stand Sets, Room Size and Scatter Rugs, &c. Also a quantity of slightly used household furniture.
IMMEDIATE REMOVAL REQUIRED
TERMS: CASH. Adam A. Weschler & Son, Aucts.

STRANGE AS IT SEEMS —By John Hix

WHEN oil was first discovered on farm lands of eastern United States it was not oil the drillers were seeking—it was water. The oil, valueless then, except for a limited sale as patented medicine, was more trouble to the early farmers than it was good.

If oil was struck during the drilling of a water well the oil was diverted away from the land into ditches or creeks, eventually reaching rivers. Oil in such quantities once gathered on the Cumberland River that some one set fire to it to rid the water of oil. The resulting flames were more of a nuisance and danger than the oil. The process was not repeated.

• • • •

Elaine Lettor is the only chorus girl who lives in a royal palace and has a queen for a godmother. Miss Lettor, who is the leading chorus girl in a London show, is the daughter of Richard Howlett, an official of the British court. She lives at St. James Palace. Queen Mary is her godmother.

• • • •

The whale, largest animal in the world, grows from an egg cell that is only twice as large as that from which the tiny mouse develops.

• • • •

There is a "stool pigeon" in the Butte, Mont., jail. Not the two-legged variety, but a real pigeon that flew into the jail during a storm. Officers adopted the bird as the jail mascot.

Colors give added realism to strange things and happenings illustrated by John Hix on a full page in The Sunday Post.

CLAIRVOYANTS 4
LICENSED BY DISTRICT OF COLUMBIA.
29 Years' Successful Practice in Washington My Reference and Guarantee.
Martha Spencer
THE ADVICE OF A TRUE, RELIABLE READER IS ABSOLUTELY NECESSARY AND VALUABLE AT THIS TIME OF WORRY AND DEPRESSION.
MY MANY YEARS OF EXPERIENCE AND HONORABLE DEALINGS IN WASHINGTON SHOULD GIVE YOU A FEELING OF GENUINE CONFIDENCE IN ALL I AM ABLE TO ADVISE AND HELP YOU WITH. WITHOUT A QUESTION WILL TELL YOU THE OBJECT OF YOUR CALL. NAMES OF FRIENDS, RELATIVES AND ACTUAL FACTS CONCERNING YOUR LIFE AND CIRCUMSTANCES WHICH YOU KNOW TO BE ABSOLUTELY TRUE.
PERFECT SATISFACTION OR NO FEE.
924 14th St. N.W.
Cut this out for future success & reference.

MADAM ZARA HOURS, 10-10. 520 D NE.
Cards. Palm: $2 Readings, $1.

THE WONDER MAN
Knows all. Tells all—Sees all—Tells what is on your mind. Never has seen him fail. Never will. Don't know him. Come out asking a question. You have been to others, now see the best. Prof. Avon, 943 Pa. ave. nw., next to Franklin Bank. Hrs. 9-9. Daily-Sunday. Don't mistake address.

MADAM NAOMA PALMIST MEDIUM
Tells anything you want to know; who and when you'll marry; makes up lovers' quarrels and family troubles, how to gain and hold a good position, overcome troubles, bad luck. Hours, 9 to 9. $2 readings, $1. 623 7TH ST. NW. (BET. F & G STS.)

MADAME MEMBRANCE
Clairvoyant palmist, tells your past, present and future. If your business is unsuccessful, if your health is not good, if you are in trouble of any kind you should see this truly gifted palmist at once. She has helped thousands. Why not you? Special $2 readings, 50c. Hours 9 to 9. Oriental Store Room, 1134 7th st. nw., opposite Gem Moving Picture Show.

CARLETTA 30 YEARS LICENSED C.
TELLS OBJECT OF CALL AND NAME.
How to overcome enemies, retain the love, the affection of the one you love. ADVICE ON BUSINESS CHANGES, SPECULATIONS, INVESTMENTS, divorce and how to become reunited to your loved ones. DIFFERENT METHODS. NO CASE IS HOPELESS. Consult the best.
922 14TH ST. OVER CLAFLIN'S OPTICAL CO.
Hours, 10 to 7. Consultations, $1. Me. 4903

FAMOUS SEER
THE MAN WHO KNOWS Two Entrances, 608 12th, N.W., 1207 F St., N.W.

The Washington Post.

NOVEMBER 29, 1932.

The Once Over

By H. I. PHILLIPS

DUMM AND DUMMER ON THE HOOVER-ROOSEVELT PARLEY.

"WELL," said Senator Dumm, "Hoover and Roosevelt held their little war-debts huddle, and I guess the President realizes that two heads are better than one only for the purposes of the news reel pictures."

"Mr. Roosevelt wasn't much help, was he?" asked Representative Dummer.

"He took the position that the Republican administration was running the ship of state for the next four months and declined to act as a back-seat driver," explained the senator.

"There's plenty of trouble ahead for Mr. Roosevelt when he takes over the wheel March 4," agreed Dummer. "He can afford to wait for it."

"Of course, it was a fine gesture of Mr. Hoover to ask Franklin to come down to the White House and swap views," continued the senator, "but the Hyde Park man took the attitude that he could boil his own hot water."

"Did they raise their voices at any time?" asked Dummer.

"No," said Senator Dumm. "Ogden Mills was in Herbert's corner to see that everything went smoothly and Prof. Moley, of Columbia, was there to keep Franklin well in hand at all times. Both boys showed great restraint. You'd never think from the way they acted that they were the same two fellers that had been calling each other misfits and incompetent bunglers for the past six months."

"What did Hoover want the new President to do, anyhow?" asked Dummer.

"He thought it would be nice if Franklin would get together with him on some definite debts proposition, but Roosevelt got out of it under the old golf course rule of etiquette," said the senator.

"What rule is that?"

"The rule that says that when a man is in the rough it is never the duty of a player three holes behind him to run forward and help him find the ball," explained Senator Dumm.

"I see," said Dummer.

"And I understand Mr. Roosevelt also held himself exempt under the football rules," said the senator.

"What rules are they?" asked Dummer.

"I don't know them by number, but Franklin was advised by Jim Farley before he even lined up against Herbert that he was ineligible as a receiver of forward passes."

"I guess Franklin was pretty smart at that," said Dummer.

"Well, he was at least a good strategist," admitted Senator Dumm, "and before you criticize him for playing safe I just ask you to consider what would happen if a Democratic President was in a tight spot and he called in a Republican to help him out."

"What will be the outcome?" asked Dummer.

"I dunno," concluded the senator. "From all I can see of the situation, it just postpones things so that whether the Democrats save or ruin the country they will do it under their own auspices and only after a complete winter's rest."

* * * *

NICE BIRDIE!

The fixin's were delicious,
The turkey was a darb;
It was a priceless dinner—
Please pass me the bicarb!

* * * *

HAS LOTS OF TWISTS.

"Door to Debt Review Still Open, Says Roosevelt."—Headline. It's a revolving door.

* * * *

"YES, MY DEAR, AND . . ."

"Yale reports $278,096 Loss on Operations."—Headline. Even the colleges bore you with talk about their operations these days.

* * * *

REFERRED TO THE PROPER CONGRESSIONAL COMMITTEE.

"I hate to see prohibition repealed," said Elmer Twitchell very sadly.

"Why," we asked.

"It'll take me years to dismantle the kitchen and get the cellar back where it will look like a cellar again," he explained.

(Copyright, 1932.)

Woman Loses Appeal For Additional Alimony

Ruling that under certain circumstances a husband who makes $10,000 a year would have to pay his wife, from whom he is separated by a limited divorce, no more than $130 a month, the District Court of Appeals yesterday rejected an appeal by Mrs. Isabel R. Garrett to have her husband, Jack Garrett, described as manager of the furniture department of a large department store, pay her additional maintenance.

Robber Who Confessed Is Only One Identified

Fifty victims of recent holdups were unable to identify twelve colored men, arrested in connection with local robberies, at police line-up yesterday.

Police asked 116 persons to appear at the line-up, but more than half were absent. Only one identification was made and the suspect picked out had already confessed to the robbery.

Man Held After Girl Says He Attacked Her

Thomas P. Bell, 24, of 1015 L street northwest, was being held by police yesterday on a charge of attacking Miss Vera Roberts, 26, of the Annapolis Hotel.

Detective Sergt. D. H. Jones said that Miss Roberts stated that she went riding with Bell and that he assaulted her in a secluded section of the Soldiers Home Grounds

Death Sure

Jobless Waiter Uses Poison and Rope After Writing Farewell Notes.

Unemployed and without a home, 60-year-old John C. Fiddes, a waiter, yesterday took a double route to death, swallowing poison and hanging himself.

Two notes giving blessings to past benefactors and asking forgiveness for any one who had wronged him were found beside his body in the Hotel and Restaurant Employes Alliance, No. 781, at 1412 Fourteenth street northwest. One of the notes said: "Dear friends: If the poison doesn't work, the rope will."

2 APPROPRIATIONS MAY BE NECESSARY FOR D. C. AID FUND

Donovan Also Advises That Amounts Likely to Come at Wide Intervals.

The District Commissioners probably will have to obtain their anticipated relief fund of approximately $1,320,000 in two separate appropriations and at widely different times, Auditor Daniel J. Donovan advised the District heads yesterday.

Dr. Luther H. Reichelderfer, chairman of the board, said Maj. Donovan had advised that the amount to be asked for immediate distribution oe included in the urgent deficiency bill, which will be presented to Congress during its first week of the December session. This fund can cover, however, only the expenditures of the emergency unemployment relief organization until June 30, 1933.

As the welfare officials and the Commissioners desire to anticipate the needs for the entire calendar year 1933, rather than for the full fiscal year, they probably will ask for another appropriation in the regular District act to cover the period from July 1, next, to the end of the year. Whether this fund could be made immediately available upon passage of the District act is conjectural.

Conference Is Arranged.

The Commissioners and representatives of the welfare board will discuss these and relating matters at a conference this afternoon. Welfare officials have already decided to recommend that Congress be asked for an amount that will give the unemployment relief agency about $110,000 a month, although this admittedly is inadequate.

It is likely, therefore, that approximately $660,000 will be asked in the urgency deficiency bill and a similar amount in the general appropriations bill. Dr. Reichelderfer said that these amounts could be met, he believed, without any additional revenue other than that already anticipated.

Further Cut Not Unlikely.

Should the second appropriation not be made available until July 1 the Welfare Board may be forced to cut down its distribution of relief even more than expected. The greatest need of the year is expected the first three or four months of the new year and probably the last three months. During the spring and summer expenditures can be cut down considerably. With the entire amount available early in the year, the Welfare Board could increase the amount of relief this winter above even the present $25,000 a week.

Expenditures of the emergency organization now aggregate $10,000 a week more than they did earlier in the fall. The estimates for next year are based on present operations and do not take into account the increasing number of cases or any additional money for the families now on the relief rolls.

Rum Taken From Auto Stopped on Tag Charge

When Maryland State police at Laurel yesterday stopped John H. Pruitt, of Washington, for driving with defective license tags, they discovered 40 gallons of alleged whisky in his automobile.

Deciding to divide the capture with the prohibition authorities, the Fort McHenry prohibition headquarters were called. The dry agents took charge of the car, while Pruitt was lodged in the Ellicott City jail on a charge of driving with defective license plates.

Rum Raid Reveals Elaborate Layout

"Best Equipped Place Yet Discovered," Say Police; Two Under Arrest.

Sliding panels, tipping tables, dropping ceilings and rising floors, all electrically manipulated, were discovered by police in a raid at 1832 Calvert street northwest yesterday afternoon. Police said it was the best equipped place they had ever discovered.

The raid wats made by Tenth Precinct policemen under the direction of C. D. Schamp, prohibition officer, after James A. Kuri, alias Leo Curry, and William H. Jordan had been picked up in the 1300 block of H street northwest.

Police said they obtained 72 pints of white whisky, 240 pints of colored whisky and 60 quarts of beer in the raid. William Mason, colored, was the only person at the establishment. Following the raid Kuri and Jordan were charged with illegal possession and sale of contraband liquor.

NOTEBOOK CONTEST WINNERS

Post Staff Photo.

Mrs. Frank W. Ballou, wife of the Superintendent of Public Schools, presents bronze medals of the American Forestry Association to Betty Jane Meggers, of the Ben Murch School, and Norman Wertleb, of the Madison School, first prize winners in the third annual forestry and nature notebook contest.

MIDCITY GROUP SAYS RETIREMENT UNFAIR

Citizens Association to Fight Elimination of Clerks at 70 Years.

Declaring the provision of the "economy act" requiring compulsory retirement of Civil Service Federal employes upon reaching the age of 70 to be unfair, unjust and unnecessary, the Midcity Citizens Association last night asked for legislative action repealing the provision.

"An honest, fair-minded study of the operations of this compulsory retirement act," the resolution declared, "will show that no appreciable savings in actual money accrues to the Government. Consequently it can not be justified on the grounds of economy, while setting a bad example to business in gneeral in the treatment of tried, capable and faithful employes."

In support of the resolution, speakers quoted psychological experts that efficiency and competency is seldom impaired by age.

The resolution was introduced by William H. Richardson and seconded by Judge Robert E. Mattingly, of the Police Court.

In another resolution, the association opposed the "hunger march" movement, declaring it was unnecessary and would tend to the incitement of riot.

Court Rules Solicitor Died in Line of Duty

John Brosnan, jr., who died from the effects of an unexplained fall upon the "public streets" while he was going about his duties as a solicitor for a Washington newspaper, was entitled to the protection of the workman's compensation act, the District Court of Appeals said yesterday in affirming the action of the District Supreme Court in awarding compensation for the death.

Brosnan was seen to fall and strike his head. No one of several witnesses could explain why he fell, and an autopsy failed to show anything other than that death was caused by a fractured skull. Under these circumstances, the court said, Brosnan sustained the death "in the course of, and arising out of, his employment."

"Open House" Tonight At Telephone Building

A telephone "open house" will be held tonight and tomorrow night at the Bradley-Wisconsin telephone central offices, at Wisconsin avenue and Stanford street, from 1 to 10 o'clock.

The Chespakeake & Potomac Telephone Co. has arranged to have a corps of guides on hand to show the guests through the building and explain the equipment.

FORESTRY NOTEBOOK MEDALS PRESENTED

Mrs. Ballou Awards Prizes to Norman Wertleb and Betty Jane Meggers.

Recognition of the interest of Washington school children in the great outdoors was given yesterday afternoon by the American Forestry Association when bronze medals and ribbons were presented to students and schools who prepared the best forestry and nature notebooks during the year.

The awards were made by Mrs. Frank W. Ballou, wife of the superintendent of District schools, in the auditorium of the Natural History Museum, while congratulations were extended to the boys and girls for the painstaking task they had performed by C. H. Collingswoth, forester for the American Forestry Association. The program was interspersed with selections fom an orchestra of junior high school students.

Bronze medals for the best notebook were awarded to Betty Jane Meggers, 2904 Brandywine street, a pupil at the B. W Murch School, and Norman Wertleb, of 333 H street northeast, a student at the Madison School. Their notebooks were selected from hundreds submitted by boys and girls in the fifth and sixth grades public schools in the District and nearby Virginia and Maryland.

Grade 6-A of the Bruce School, of which Miss E. L. Hinton is teacher, received first award for the best classroom notebook The Petworth school received the prize for the most outstanding exhibit of individual pupil's notebooks.

Honorable mention was made of books submitted by Imogene Golden, Shepherd School; Suzanne Morse, Force School; Tom Stone, Bancroft School, and Charles Wagoner, Brookland School. Blue ribbons were awarded to many schools and individual pupils for meritorious work.

Judge Delays Ruling In Tear-Gas Gun Case

Confronted by the question of whether or not a tear-gas gun is a deadly weapon, Judge Ralph Given, in Police Court yesterday, declined to rule until he had had an opportunity to go into the matter more fully.

James Shartzer, 23, had been arrested and a small tear-gas gun was found on his person. He was charged with carrying a deadly weapon. Assistant United States Attorneys Michael F. Keogh and Julian Richards insisted the District Supreme Court had held that it was a deadly weapon, but Judge Given decided to investigate further.

TRAFFIC TOLL TO DATE.

The death toll of traffic takes its greatest number of victims, not from the ranks of children or from the groups over 60 years, but from persons in the prime of life, whose faculties of vision and alertness are at their peak. There is only one explanation to this condition and that is carelessness on the part of motorists and pedestrians. Although children and aged persons must be protected from traffic dangers, statistics compiled by the Police Department for 1931 indicate that the high accident mortality rate in Washington would be materially reduced if persons of intermediate ages would be careful.

An important factor in safeguarding persons and property is the mechanical condition of your car. Be sure that your vision is clear and that the brakes on your vehicle are ample to meet any emergency.

There have been 44 more deaths and 232 more injuries to date than during the corresponding period of 1931. The number of accidents has decreased by 402. The figures are:

	1931	1932
Deaths	70	114
Injuries	3,237	3,469
Accidents	7,539	7,137

"Be Careful!"

DR. WYNNE WARNS DISEASES ADVANCE WITH BUDGETS CUT

Lecturer Tells Tuberculosis Association Lack of Cash Is Handicap.

Disease is making unnecessary inroads in the United States because of reduction of appropriations and ignorance on the part of the public, Dr. Shirley W. Wynne, commissioner of health of New York City, declared last night in an address at the annual meeting of the Association for the Prevention of Tuberculosis of the District at the United States Chamber of Commerce.

The fight against disease deserves as much financial support as that given military agencies in time of war, Dr. Wynne asserted. Public health agencies are handicapped in controlling disease by lack of funds and because the public has not been educated to the need for prevention measures, he added.

Dr. Wynne described methods now being introduced in New York to fight tuberculosis, citing a new and cheaper X-ray film and the establishment of health stations as examples. These health stations, he said, are as essential as police stations. Fourteen years could be added to the span of human life if knowledge now in the possession of public health workers were utilized, he said.

Idea Originated by Dane.

Otto Wadsted, minister of Denmark, who also addressed the association, told of the origin of the Christmas seal idea by Einar Holboell, a Danish postmaster, in 1904. The idea was introduced in this country in 1907 through Jacob A. Riis and Theodore Roosevelt.

Reason for buying Christmas seals were cited by George A. Hastings, director of the White House Conference on Child Health and Protection. The plan provides a democratic method of financing antituberculosis work and lightens the community's burden, releasing Community Chest funds for other purposes, he pointed out.

Mrs. Ernest R. Grant, president of the association, who presided at the meeting, said that $50,000 is needed in the District from the sale of the seals, in order that the program for tuberculosis cure and prevention for next year may be carried out.

Introduced by Cumming.

The speakers were introduced by Dr. Hugh S. Cumming, surgeon general of the United States Public Health Service, who stressed the need for liberal investment in the seals to advance tuberculosis work throughout the country.

The following directors, whose terms expire this month were reelected: Dr. William C Fowler, District Health Officer; Dr. John R. Mohler, chief of the Bureau of Animal Industry, Department of Agriculture; Willard C. Smith, chief of the Bureau of Vital Statistics, of the Census Bureau; Senator Arthur Capper, and George S. Wilson director of the Board of Public Welfare. Dr. C. Willard Camalier, president of the National Association of Dental Examiners, was elected to the board of directors.

Policeman Routs Thugs With Shot

He Fires Into Air After Being Attacked by Hoodlums.

Attacked by a large gang of colored men as he patroled his beat near Eleventh and U streets northwest, Macon Payne, a special policeman employed by the District, was struck in the back with a brick last night, and succeeded in scattering his assailants only after firing a shot into the air.

Payne said he was walking in an alley in the rear of the Masonic Temple, Tenth and U streets northwest, when a gang of about 50 men approached, and without warning, started to pummel him. One of the men, he said, snatched his night stick, and another picked up a brick and hit him in the back. Payne drew his gun and fired into the air, dispersing his attackers.

The shot and his cries for aid brought three police radio cars and reserve from the Second Precinct. A large crowd quickly gathered, but none offered to aid the officer until the arrival of police.

Man Breaks Leg in Fall.

Guy Mortimer Berkley, 44, 1328 L street southeast, suffered a broken leg yesterday afternoon when he slipped and fell while descending the west bank of Rock Creek near the P street bridge. He was treated at Emergency Hospital.

HOCKEY PLAYERS BRAVE COLD

Post Staff Photo.

Biting winds of a wintry afternoon prove no hindrance to this group of hockey enthusiasts on the Monument Grounds. They are students of the Washington School of Physical Education. Margaret Deuel and Ann Dale, of the sophomore-freshmen team, are defending their goal against Carol Schwenk and Madolyn Stover, of the juniors.

RAIL TICKET BROKER IS VICTOR IN APPEAL

Police Court Conviction Is Set Aside Because of Improper Question.

The conviction of Ethel Clawans in Police Court on a charge of engaging in the business of a railroad ticket broker without obtaining a license was set aside by the Court of Appeals yesterday because of an improper question asked of Miss Clawans while she was on the stand.

Miss Clawans was asked about a conviction in Baltimore on a similar charge. Over her attorney's objection, she was directed to answer and she said she had been convicted, but that her attorney had informed her that the conviction had been set aside.

She was refused a chance to show that this was true, the trial justice directing the jury to give whatever weight it saw fit to the explanation. The higher court also said that "violation of municipal ordinances, or for that matter misdemeanors, involving no element of inherent wickedness," could hardly be used to impeach the credibility of a witness, since the statute intended that only crimes involving moral corruption could be cited against a witness to impeach credibility.

Miss Clawans' alleged offense was punishable only by a fine, and therefore did not come within this statute, the court said.

District Heads Enjoined In Assessment Dispute

The District Commissioners yesterday were enjoined by the District Court of Appeals from attempting to collect an assessment for benefits to the property of Carl H Smith brought about by the extension and widening of certain streets.

Through Attorney Foster Wood, Smith showed he was never notified of the action prior to its inception and consummation by the District, so that he was deprived of an opportunity either to oppose or favor the project. This, the Court of Appeals held, was contrary to the law, and made it unnecessary for Smith to pay the benefits accruing to his land.

'Fox' Out on Bond In Means Scheme

Released on $10,000 Bail After Rover Gives His Consent.

With the consent of United States Attorney Leo A. Rover, Norman T. Whitaker, known as "The Fox" in the scheme in which Gaston B. Means mulcted Mrs. Evalyn Walsh McLean out of $104,000, yesterday was released from jail on a bond of $10,000.

Whitaker had been held in jail in default of a $100,000 bond since he was brought back from New York, where he was allegedly identified by Mrs. McLean as "The Fox" of Means' plan to restore the Lindbergh baby to its parents.

Mr. Rover consented to a lowered bond because he did not wish to try Whitaker until after the disposal of Means' appeal, which will not be reached in the Court of Appeals until January and will probably not be disposed of until spring. Both Whitaker and Means were indicted together, but were severed for trial.

ART CRITIC TO TALK ON PERUVIAN WORKS

Miss Rainey Will Lecture on Freyer Collection at Catholic U. Tonight.

Miss Ada Rainey, Washington art critic, will open an exhibit of the Freyer collection of Peruvian Art, with an illustrated lecture tonight, in Mullen Library of the Catholic University.

The collection, owned by Mrs. Frank Barrows Freyer, former Washington society matron, has been loaned to the university for an indefinite period. It will be on exhibition in a special room of the Mullen Library.

Miss Rainey's lecture will deal with Spanish and Peruvian art works. There is no other collection of Peruvian paintings or art either here or abroad. The exhibition will be unique from both artistic and historical standpoints.

The exhibit presents a state of advanced civilization in South America long before the English colonies in North America possessed more than the bare necessities of existence.

J. Moya del Pino, noted Spanish painter, declared the collection is unrivaled. It is one of the few expressions of a native civilization and impressions of their new culture.

Listed among the unusual paintings is one entitled "Our Lord of Earthquakes." It shows a crucifix given to the Cathedral of Cuzco, Peru, in the Sixteenth Century by Charles V of Spain. It has often been called the "Black Christ."

In addition to the paintings, there will be a large collection of furniture and ornaments, making an interesting study of early Peruvian handicraft.

Passenger Badly Hurt In Automobile Accident

George T. Blake, 21, 1619 L street northwest, suffered a possible fracture of the left hip and bruises late yesterday when the car of Harry Hickman, 20, 1411 Harvard street northwest, collided with the car of Edward R. Hunt, 51, 2210 Fifteenth street northwest at Eleventh and T streets northwest.

Blake was riding with Hickman. He was treated at Emergency Hospital.

Man Struck With Iron Pipe.

Struck on the head with an iron pipe in an altercation in a cider stand at 1207 Seventh street northwest, Raymond C. Jones, 26, colored, 1334 Eighth street northwest, was taken to Casualty Hospital late yesterday suffering from a possible fracture of the skull.

URGING CLOSER TIES, BROWN TELLS PLAN TO ADD PATROLMEN

Police Head Says Personal Contact With Public Aids in Solving Crimes.

Stressing the need for the old-time patrolman who walks his beat and knows every one, Maj. E. W. Brown, superintendent of police, told the Georgetown Citizens' Association last night he was perfecting a plan to place more men on beats.

The patrol and scout cars are all right, Maj. Brown said, but the old-time patrolman has the personal contact with the public and acquires a knowledge of people and places which is helpful in the forestalling and solving of crimes.

Scouting the contention that Congress and citizens hamper police administration, the superintendent said he appreciated suggestions and criticisms of members of Congress and citizens associations.

Increase In Georgetown.

As a whole, Maj. Browne declared the Metropolitan Police Department is composed of loyal and faithful officers, but said the force should be increased, especially in the Georgetown section.

The association adopted a resolution asking the District Commissioners to investigate the street car tracks on Wisconsin avenue with a view to elimination of hazardous conditions.

Bowles Is Reelected.

It was declared that the bricks along the tracks were several inches above the pavement and made driving exceedingly treacherous in rainy weather.

B. Agee Bowles was reelected president of the association. J. H. Small was named first vice president, William Conant was reelected second vice president and Maj. Wallace Street was chosen as successor of William M. Dougall, who has been treasurer of the association since 1903. John Paul Jones was reelected treasurer.

Citizens Reelect William Kennedy

North Capitol Association Also Commends Naming of Maj. Brown.

William P. Kennedy was reelected president of the North Capitol Citizens Association at a meeting last night in McKinley High School. Other officers for the coming year are B. J. McGurll, first vice president; Mrs. Ada Payne, second vice president; Jess W. Morgan, secretary-treasurer; Charles J. McMurray, financial secretary, and William G. Henderson and Selden M. Ely, delegates to the federation.

The association requested the Board of Education to name a new school building for Washington Topham, who died recently. Topham was active in citizen association work and other civic organizations in Washington.

In other resolutions adopted, the association commended the selection of Inspector E. W. Brown as superintendent of police, and also approved Superintendent Brown's recent moves to improve the Traffic Bureau.

Man Thrown by Horse Now Pneumonia Victim

The condition of Allison N. Miller, Washington real estate operator, who suffered a fractured vertebra when thrown from a horse in Spring Valley last Thursday, was reported as "still very serious" at Emergency Hospital last night.

Physicians said pneumonia had set in and the resulting complications had seriously hindered his recovery. There has been no change during the past 24 hours, and he is said to be "holding his own."

TODAY'S SUN AND TIDE TABLE

	A.M.	P.M.
Sun rises	7:05	4:40
Sun sets	4:47	5:09
High tide	8:40	9:07
Low tide	3:09	3:16

WEATHER CONDITIONS.

U. S. Dept. of Agriculture, Weather Bureau.

Washington, Monday, Nov. 28—8 p. m.

Forecast for the District of Columbia—Fair and warmer Tuesday and Wednesday; gentle northerly winds Tuesday, becoming southerly Wednesday.

For Maryland and Virginia—Fair and warmer Tuesday and Wednesday.

The disturbance that moved eastward from the Georgia coast to the vicinity of Bermuda is now moving slowly northeastward. St. Georges, 29.62 inches. Pressure is high almost generally over the United States and from Ontario eastward to Newfoundland, Northfield, Vt., 30.80 inches, but it is low from Alaska and British Columbia eastward over central and northern Canada and the Greenland-Iceland area, Seydisfjord, 28.70 inches; Resolution Island, Hudson Strait, 29.28 inches, and Cordova, 29.18 inches. Fair weather has prevailed except for rain in the Pacific States as far south as San Francisco. The weather is still unseasonably cold in the Atlantic and Gulf States, but the temperature has risen slightly from the Rocky Mountain region eastward to the middle Atlantic and north Atlantic coast. Unseasonably high temperature prevails west of the Rocky Mountains.

Local Weather Report.

Temperature—Midnight, 24; 2 a. m., 22; 4 a. m., 21; 6 a. m., 20; 8 a. m., 20; 10 a. m., 27; 12 noon, 32; 2 p. m., 35; 4 p. m., 36; 6 p. m., 32; 8 p. m., 30; 10 p. m., 28. Highest, 36; lowest, 20. Relative humidity—8 a. m., 61; 2 p. m., 33; 8 p. m., 36. Rainfall (8 p. m. to 8 p. m.), none. Hours of sunshine, 6. Per cent of possible sunshine, 62.

DEPARTURES FROM NORMAL.

Accumulated excess of temperature since January 1, 1932, 782 degrees.

Deficiency of temperature since November 1, 1932, 10 degrees.

Accumulated excess of precipitation since January 1, 1932, 6.78 inches.

Excess of precipitation since November 1, 1932, 4.22 inches.

Temperatures and Precipitation.

Temperatures and precipitation for 24 hours ended Monday, 8 p. m.:

	Highest	Sun. mon. night	Lowest 8 p.m.	Rain- fall.
Washington, D. C.	36	23	30	....
Asheville, N. C.	44	16	36	....
Atlanta, Ga.	44	22	40	....
Atlantic City, N. J.	36	22	32	....
Baltimore, Md.	36	22	32	....
Birmingham, Ala.	52	30	42	....
Bismarck, N. Dak.	34	30	32	....
Boston, Mass.	32	18	30	....
Buffalo, N. Y.	34	18	30	....
Chicago, Ill.	42	24	36	....
Cincinnati, Ohio	46	20	38	....
Cheyenne, Wyo.	64	40	52	....
Cleveland, Ohio	42	24	36	....
Davenport, Iowa	46	24	40	....
Denver, Colo.	70	40	60	....
Des Moines, Iowa	50	22	44	....
Detroit, Mich.	40	26	36	....
Duluth, Minn.	40	28	38	....
El Paso, Tex.	64	36	60	....
Galveston, Tex.	52	44	54	....
Helena, Mont.	52	38	44	....
Indianapolis, Ind.	46	24	40	....
Jacksonville, Fla.	46	38	46	....
Kansas City, Mo.	56	34	50	....
Little Rock, Ark.	52	30	46	....
Los Angeles, Calif.	72	56	62	....
Louisville, Ky.	46	24	42	....
Marquette, Mich.	38	22	36	....
Memphis, Tenn.	50	30	46	....
Miami, Fla.	76	60	64	0.10
Mobile, Ala.	52	34	48	....
New Orleans, La.	54	40	48	....
New York, N. Y.	36	20	30	....
North Platte, Nebr.	24	....	....	....
Omaha, Nebr.	58	32	50	....
Philadelphia, Pa.	38	22	32	....
Phoenix, Ariz.	64	42	62	....
Pittsburgh, Pa.	42	20	36	....
Portland, Me.	32	14	28	....
Portland, Oreg.	52	42	48	0.04
Salt Lake City, Utah	66	46	52	....
St. Louis, Mo.	46	28	42	....
St. Paul, Minn.	46	28	46	....
San Antonio, Tex.	60	40	56	....
San Diego, Calif.	72	52	62	....
San Francisco, Calif.	64	56	64	0.02
Santa Fe, N. Mex.	60	28	44	....
Savannah, Ga.	50	32	44	....
Seattle, Wash.	60	48	50	0.17
Springfield, Ill.	44	24	40	....
Tampa, Fla.	56	44	50	....
Toledo, Ohio	40	24	36	....
Vicksburg, Miss.	56	34	48	....

River Bulletin.

Harpers Ferry, W. Va., Nov. 28.—Potomac and Shenandoah Rivers clear.

BIRTHS, DEATHS AND MARRIAGES

BIRTHS REPORTED.

Homer and Angeline Johnson, boy.
Frank and Elizabeth Campbell, girl.

LICENSED TO MARRY.

Peter Simons, 32, 1101 East Capitol street, and Helen Timmon, 20, 1212 K street northwest. The Rev. J. C. Ball.

Luther Steward Briggs, 26, 45 Bryant street northwest, and Lena Johanna Schmidt, 22, 4225 Seventeenth street northwest. The Rev. H. W. Snyder.

John W. Minnis, 22, 2005 Benning road northeast, and Alice B. Schloser, 20, 1513 Gales street northeast. The Rev. L. J. McDougal.

Carl Dudley Browning, 22, 926 C street northeast, and Rose Mary Maloney, 21, 710 Seventh street southeast. The Rev. E. J. Connelly.

Andrew John Hamilton, 29, and Martha A. Gordon, 21, both of Baltimore, Md. The Rev. N. DeMuth.

John J. Clark, 24, and Edna M. Johnston, 22, both of Baltimore, Md. The Rev. L. A. Shearer.

David Schunick, 25, and Rosalye F. Schwarzberg, 23, both of Baltimore, Md. Rabbi J. T. Loeb.

Sidney Blum, 27, and Rose Rubinstein, 21, both of Baltimore, Md. Rabbi S. H. Metz.

Joseph T. Spinuinchia, 22, and Elvira Parvone, 19, both of Baltimore, Md. The Rev. J. C. Ball.

Domer C. McIntyre, 24, and Evelyn Mae Stone, 19, both of Fredericksburg, Va. The Rev. T. E. Boorde.

Linwood F. Estes, 22, Charlottesville, Va., and Margaret V. Grimes, 21, Richmond, Va. The Rev. H. M. Hennig.

Charles F. Rollins, 27, Carryton, Tenn., and Laura Cameron, 27, McLean, Va. The Rev. J. H. Dunham.

Jim Jenkins, 19, and Jessie Fincham, 18, both of Rappahannock, Va. The Rev. J. E. Briggs.

Valentine M. Johnson, jr., 30, Oxon Hill, Md., and Sylvia M. Wagganer, 32, Harrisville, W. Va. The Rev. W. S. Abernethy.

James T. Proctor, 21, 236½ Van street southwest, and Cornelia N. Jones, 18, Burlington, N. C. The Rev. J. M. Meskill.

Perry Miller, 34, 1724 T street northwest, and Mattie Taper, 38, 1915 New Hampshire avenue northwest. The Rev. J. L. Pinn.

John H. Smith, 21, 4 East Alexander court northwest, and Carletha Dowling, 16, 5 East Alexander court northwest. The Rev. P. W. Alstork.

Grant Ashell, 57, 503 Water street southwest, and Ida McGreer, 42, 498 I street southwest. The Rev. Joshua Quarle.

James W. Rife, 32, 1634 S street northwest, and Albertina Gilmore, 30, 1529 8 street northwest. The Rev. J. L. Pinn.

DEATHS REPORTED.

Mary A. Reeve, 88 yrs., 3510 14th st. nw.
Joseph C. Havenner, 83 yrs., 626 Alabama ave. se.
Mary M. Ambler, 81 yrs., 2120 G st. nw.
Elizabeth A. Kalb, 77 yrs., 1333 Harvard st. nw.
Josephine E. Place, 75 yrs., 2234 Perry pl. ne.
John W. Snoote, 71 yrs., 318 Maryland ave. ne.
Mary V. Carter, 71 yrs., 602 K st. ne.
Frances T. Waters, 70 yrs., Providence Hosp.
Elizabeth C. Daly, 69 yrs., 208 Massachusetts ave. ne.
Virginia H. Lycett, 64 yrs., 1846 Park rd. nw.
James T. Ryan, 63 yrs., 523 Tennessee ave. ne.
Blanche Burdine, 62 yrs., Gallinger Hosp.
Matilda King, 60 yrs., on street near 2929 Massachusetts ave.
Agnes Keefer, 57 yrs., Sibley Hosp.
Willie B Shavely, 54 yrs., 1744 M st. nw.
Florence M. Bresnahan, 52 yrs., 2207 1st st. nw.
Charles C. Amos, 47 yrs., Gallinger Hosp.
Frederick H. Walck, 32 yrs., 1918 M st. ne.
Franklin Kick, 31 yrs., Sibley Hosp.
Everett Anderson, 5 yrs., Children's Hosp.
Infant of Arthur and Maude Pilliuo, 4 days, Sibley Hosp.
Annie Eisbey, 70 yrs., 1411 27th st. nw.
William H. Lucas, 65 yrs., Gallinger Hosp.
Addie V. Blackwell, 62 yrs., 42 Pierce st. nw.
Hattie Scott, 51 yrs., 314 I st. se.
William Thompson, 37 yrs., Tuberculosis Hosp.
James W. Ross, 23 yrs., Freedmen's Hosp.
Mildred Howard, 23 yrs., Tuberculosis Hosp.
Melvin Cuthbertson, 3 months, Gallinger Hosp.

Real Electric Head and Tail Lights!

Toy ROADSTER

Silent, motor driven roadster, with electric headlights and tail-light. Rumble seat and rubber tires. Complete with battery.

$1.00

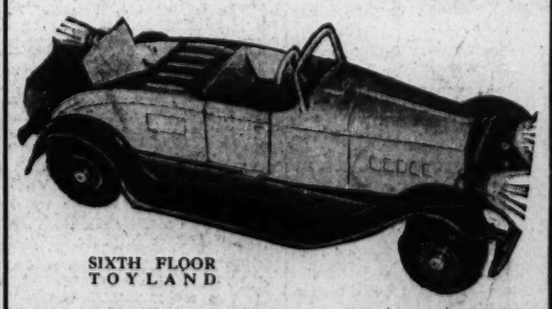

SIXTH FLOOR
TOYLAND

CASH YOUR CHRISTMAS SAVINGS CHECKS AT

THE HECHT CO.

F STREET AT 7TH — TELEPHONE DISTRICT 9400

The Store of Practical Gifts